KAVIKULGURU INSTITUTE OF TECHNOLOGY AND SCIENCE

RAMTEK-441 106, DIST. NAGPUR, MAHARASHTRA

(Managed by Vodithala Education Society, Hyderabad)

Approved by AICTE, COA, New Delhi and Govt. of Maharashtra

Permanently Affiliated to Rashtrasant Tukadoji Maharaj Nagpur University, Nagpur

NAAC ACCREDITED

ISO 9001 : 2015
ISO 14001 : 2015
Certified Institute

E-mail: info@kits.edu
Web :www.kits.edu

DTE Institute Code : 4104

Phone: 07114-255309 / 255313
Fax : 07114-255236

DEPARTMENT OF CIVIL ENGINEERING

1.3.2. Students undertaking Project work/ Field work / Internship / Industrial training during the year 2023-24

S.N	Program Name(Branch)	Number of students undertaking Project work/ Field work / Internship / Industrial training session 2023-24	Total number of students	Percentage
1.	CE	163	167	97.6%

TRUE COPY
ATTESTED

PRINCIPAL
Kavikulguru Institute of Tech. & Science
Ramtek - 441106. Dist. Nagpur (M.S.)

KAVIKULGURU INSTITUTE OF TECHNOLOGY AND SCIENCE

RAMTEK-441 106, DIST. NAGPUR, MAHARASHTRA

(Managed by Vodithala Education Society, Hyderabad)

Approved by AICTE, COA, New Delhi and Govt. of Maharashtra

Permanently Affiliated to Rashtrasant Tukadoji Maharaj Nagpur University, Nagpur

NAAC ACCREDITED

ISO 9001 : 2015
ISO 14001 : 2015
Certified Institute

E-mail: info@kits.edu
Web :www.kits.edu

DTE Institute Code : 4104

Phone: 07114-255309 / 255313
Fax : 07114-255236

1.3.2. Students undertaking Project work/ Field work / Internship / Industrial training during the year 2023-24

S.N.	Roll No.	Name of Student	Year	Project work / Field work / Internship/Industrial training	Title of Project work/ Field work/ Internship / Industrial training
1.	CE20001	Pranoti Natthu Bhivgade	4th	Project Work	An Experimental Study on Geopolymer Mortar
2.	CE20002	Tanvi Manohar Wandhare	4th	Project Work	Conducting a Comparative Analysis of Different Bracings Types for RCC Diverse Seismic Zone
3.	CE20003	Tanmay Rajendra Adame	4th	Project Work	Conducting a Comparative Analysis of Different Bracings Types for Rcc Diverse Seismic Zone
4.	CE20004	Megha Yashwant Dangare	4th	Project Work	Conducting a Comparative Analysis of Different Bracings Types for Rcc Diverse Seismic Zone
5.	CE20005	Gaurav Bansilal Kathoke	4th	Project Work	Manufacturing of Eco Friendly Bricks From Agricultural Waste
6.	CE20006	Kamran Firoz Khan	4th	Project Work	Conducting a Comparative Analysis of Different Bracings Types for RCC Diverse Seismic Zone
7.	CE20007	Rishi Thansingh Hirapure	4th	Project Work	Manufacturing of Eco Friendly Bricks From Agricultural Waste
8.	CE20008	Apurva Yograj Khope	4th	Project Work	Manufacturing of Eco Friendly Bricks From Agricultural Waste
9.	CE20009	Samiksha Rajendra Ikhar	4th	Project Work	Design of R.C.C Members By Using Python
10.	CE20010	Dhanshree Gunvant Bhajipale	4th	Project Work	Design of R.C.C Members By Using Python

TRUE COPY
ATTESTED
PRINCIPAL
Kavikulguru Institute of Tech. & Science
Ramtek - 441106, Dist. Nagpur (M.S.)

KAVIKULGURU INSTITUTE OF TECHNOLOGY AND SCIENCE

RAMTEK-441 106, DIST. NAGPUR, MAHARASHTRA

(Managed by Vodithala Education Society, Hyderabad)

Approved by AICTE, COA, New Delhi and Govt. of Maharashtra

Permanently Affiliated to Rashtrasant Tukadoji Maharaj Nagpur University, Nagpur

NAAC ACCREDITED

ISO 9001 : 2015
ISO 14001 : 2015
Certified Institute

E-mail: info@kits.edu
Web :www.kits.edu

DTE Institute Code : 4104

Phone: 07114-255309 / 255313
Fax : 07114-255236

11.	CE20011	Akshay Gopichand Akare	4th	Project Work	Design and Simulation of Water Distribution System at Ramtek Taluka
12.	CE20012	Abhay Ramprasad Selokar	4th	Project Work	Treatment of Kitchen Wastewater by Phytoremediation Method Using Canna Indica and Calacosia Plant
13.	CE20013	Akanksha Rajendra Gajbhiye	4th	Project Work	Manufacturing of Eco Friendly Bricks From Agricultural Waste
14.	CE20014	Pranali Gautam Borkar	4th	Project Work	Design and Simulation of Water Distribution System at Ramtek Taluka
15.	CE20015	Mrunali Dharmraj Bhajipale	4th	Project Work	Analysis and Geometry Design of Geodesic Dome
16.	CE20016	Rajesh Ramaji Mularwar	4th	Project Work	Analysis and Geometry Design of Geodesic Dome
17.	CE20017	Raj Kamlakar Sathawane	4th	Project Work	Effect of Waste Glass Powder and Stone Dust By Partially Replacing The Fine Aggregate on The Performance of Self Compacting Concrete
18.	CE20057	Aryan Gopi Kollepara	4th	Project Work	Design and Simulation of Water Distribution System at Ramtek Taluka
19.	CE20060	Achal Krushnaji Bondre	4th	Project Work	Effect of Waste Glass Powder and Stone Dust By Partially Replacing The Fine Aggregate on The Performance of Self Compacting Concrete
20.	CE20061	Rahul Ramesh Agrawal	4th	Project Work	Conducting A Comparative Analysis of Different Bracings Types for Rcc Diverse Seismic Zone
21.	CE20062	Kalyani Ramesh Natkar	4th	Project Work	An Experimental Study on Geopolymer Mortar
22.	CE20063	Rahul Suresh Nirwan	4th	Project Work	Effect of Waste Glass Powder and Stone Dust By Partially Replacing The Fine Aggregate on The Performance of Self Compacting Concrete

TRUE COPY
ATTESTED

PRINCIPAL
Kavikulguru Institute of Tech. & Science
Ramtek - 441106, Dist. Nagpur (M.S.)

KAVIKULGURU INSTITUTE OF TECHNOLOGY AND SCIENCE

RAMTEK-441 106, DIST. NAGPUR, MAHARASHTRA

(Managed by Vodithala Education Society, Hyderabad)

Approved by AICTE, COA, New Delhi and Govt. of Maharashtra

Permanently Affiliated to Rashtrasant Tukadoji Maharaj Nagpur University, Nagpur

NAAC ACCREDITED

ISO 9001 : 2015
ISO 14001 : 2015
Certified Institute

E-mail: info@kits.edu
Web :www.kits.edu

DTE Institute Code : 4104

Phone: 07114-255309 / 255313
Fax : 07114-255236

23.	CE20065	Shivesh Singh	4th	Project Work	Effect of Waste Glass Powder and Stone Dust By Partially Replacing The Fine Aggregate on The Performance of Self Compacting Concrete
24.	CED20066	Sharvari Bhaisare	4th	Project Work	Design and Simulation of Water Distribution System at Ramtek Taluka
25.	CED20067	Swati Maywade	4th	Project Work	Design of R.C.C Members By Using Python
26.	CED20068	Chetana Dhore	4th	Project Work	Treatment of Kitchen Wastewater By Phytoremediation Method Using Canna Indica and Calacosia Plant
27.	CED20069	Madhulika Dhore	4th	Project Work	Treatment of Kitchen Wastewater By Phytoremediation Method Using Canna Indica and Calacosia Plant
28.	CED20070	Vaishnavi Sarve	4th	Project Work	Effect of Waste Glass Powder and Stone Dust By Partially Replacing The Fine Aggregate on The Performance of Self Compacting Concrete
29.	CED20071	Aman Vijay Uprade	4th	Project Work	Mix Design of High Performance Concrete
30.	CED20072	Aditya Dattu Gurnule	4th	Project Work	Experimental Studies on Properties of Graphite Admixtured Concrete
31.	CED20073	Vaishali Ramkrushna Badwaik	4th	Project Work	Design of R.C.C Members By Using Python
32.	CED20074	Akanksha Sunil Raipurkar	4th	Project Work	An Experimental Study on Geopolymer Mortar
33.	CED20076	Sagar Ramesh Jiwane	4th	Project Work	Analysis and Geometry Design of Geodesic Dome
34.	CED20078	Nayan Ramesh Rangari	4th	Project Work	Experimental Studies on Properties of Graphite Admixtured Concrete

TRUE COPY
ATTESTED

PRINCIPAL
Kavikulguru Institute of Tech. & Science
Ramtek - 441106, Dist. Nagpur (M.S.)

KAVIKULGURU INSTITUTE OF TECHNOLOGY AND SCIENCE

RAMTEK-441 106, DIST. NAGPUR, MAHARASHTRA

(Managed by Vodithala Education Society, Hyderabad)

Approved by AICTE, COA, New Delhi and Govt. of Maharashtra

Permanently Affiliated to Rashtrasant Tukadoji Maharaj Nagpur University, Nagpur

NAAC ACCREDITED

ISO 9001 : 2015
ISO 14001 : 2015
Certified Institute

E-mail: info@kits.edu
Web :www.kits.edu

DTE Institute Code : 4104

Phone: 07114-255309 / 255313
Fax : 07114-255236

35.	CED20079	Sanket Wasudeo Kusram	4th	Project Work	Analysis and Geometry Design of Geodesic Dome
36.	CED20081	Aman Dashrath Farkade	4th	Project Work	Manufacturing of Eco Friendly Bricks From Agricultural Waste
37.	CED20082	Harsh Sanjay Dongre	4th	Project Work	Mix Design of High Performance Concrete
38.	CED20084	Mayur Zamsing Gaygaye	4th	Project Work	Mix Design of High Performance Concrete
39.	CED20085	Rahul Ramesh Waghade	4th	Project Work	Mix Design of High Performance Concrete
40.	CED20086	Indrapal Ananta Ambekhaye	4th	Project Work	Treatment of Kitchen Wastewater By Phytoremediation Method Using Canna Indica and Calacosia Plant
41.	CED20089	Mohit Manohar Badole	4th	Project Work	Repair of Concrete Pavement By Using Precast Concrete Technology
42.	CED20090	Prerna Rameshwar Deurkar	4th	Project Work	Repair of Concrete Pavement By Using Precast Concrete Technology
43.	CED20091	Sagar Mahavir Kude	4th	Project Work	Mix Design of High Performance Concrete
44.	CED20092	Umesh Vasantrao Nakhate	4th	Project Work	Design and Simulation of Water Distribution System at Ramtek Taluka
45.	CED20093	Mohit Dindayal Rane	4th	Project Work	Treatment of Kitchen Wastewater By Phytoremediation Method Using Canna Indica and Calacosia Plant
46.	CED20094	Danish Nishar Sheikh	4th	Project Work	An Experimental Study on Geopolymer Mortar
47.	CED20095	Harsh Prakash Kelzarkar	4th	Project Work	Design and Simulation of Water Distribution System at Ramtek Taluka
48.	CED20096	Divya Bhojraj Rane	4th	Project Work	Design of R.C.C Members By Using Python
49.	CED20097	Madhuri Shatrughna Kamble	4th	Project Work	Repair of Concrete Pavement By Using Precast Concrete Technology

TRUE COPY ATTESTED

PRINCIPAL
Kavikulguru Institute of Tech. & Science
Ramtek - 441106, Dist. Nagpur (M.S.)

KAVIKULGURU INSTITUTE OF TECHNOLOGY AND SCIENCE

RAMTEK-441 106, DIST. NAGPUR, MAHARASHTRA

(Managed by Vodithala Education Society, Hyderabad)

Approved by AICTE, COA, New Delhi and Govt. of Maharashtra

Permanently Affiliated to Rashtrasant Tukadoji Maharaj Nagpur University, Nagpur

NAAC ACCREDITED

ISO 9001 : 2015
ISO 14001 : 2015
Certified Institute

E-mail: info@kits.edu
Web :www.kits.edu

DTE Institute Code : 4104

Phone: 07114-255309 / 255313
Fax : 07114-255236

50.	CED20098	Saurabh Shrikrishna Khobragce	4th	Project Work	Analysis and Geometry Design of Geodesic Dome
51.	CED20101	Rakesh Madhukar Pawankar	4th	Project Work	Repair of Concrete Pavement By Using Precast Concrete Technology
52.	CED20103	Aditya Tarachand Chachire	4th	Project Work	Experimental Studies on Properties of Graphite Admixtured Concrete
53.	CED20105	Pradunya Shrikrushnarao Wace	4th	Project Work	Experimental Studies on Properties of Graphite Admixtured Concrete
54.	CED20106	Devesh Shriram Shende	4th	Project Work	Experimental Studies on Properties of Graphite Admixtured Concrete
55.	CED20107	Sameer Suresh Dhoke	4th	Project Work	Repair of Concrete Pavement By Using Precast Concrete Technology
56.	CED20109	Prajakta Tarzan Dhawale	4th	Project Work	Manufacturing of Eco Friendly Bricks From Agricultural Waste
57.	CED20110	Vaidavi Naresh Gaikwad	4th	Project Work	Repair of Concrete Pavement By Using Precast Concrete Technology
58.	CED20112	Vipul Dharmendra Badole	4th	Project Work	Analysis and Geometry Design of Geodesic Dome
59.	CED20113	Mayur Purushottam Dorsetw	4th	Project Work	Treatment of Kitchen Wastewater By Phytoremediation Method Using Canna Indica and Calacosia Plant
60.	CE21001	Anchal Tukadudas Takod	3rd	Industrial Training	Narendra U. Meshram, Govt. Contractor, Ramtek
61.	CE21002	Ayush Ganesh Dadure	3rd	Industrial Training	Bhavya Architect and Construction, Kanhan

TRUE COPY
ATTESTED

PRINCIPAL
Kavikulguru Institute of Tech. & Science
Ramtek - 441106, Dist. Nagpur (M.S.)

KAVIKULGURU INSTITUTE OF TECHNOLOGY AND SCIENCE

RAMTEK-441 106, DIST. NAGPUR, MAHARASHTRA

(Managed by Vodithala Education Society, Hyderabad)

Approved by AICTE, COA, New Delhi and Govt. of Maharashtra

Permanently Affiliated to Rashtrasant Tukadoji Maharaj Nagpur University, Nagpur

NAAC ACCREDITED

ISO 9001 : 2015
ISO 14001 : 2015
Certified Institute

E-mail: info@kits.edu
Web :www.kits.edu

DTE Institute Code : 4104

Phone: 07114-255309 / 255313
Fax : 07114-255236

62.	CE21003	Nikhil Murlidhar Wankhede	3rd	Industrial Training	M. A. Wandhare, Engg & Contractor, Nagpur
63.	CE21004	Dishant Anil Jangade	3rd	Industrial Training	Maa Tuljabhawani Construction, Bhandara
64.	CE21005	Natansh Krushna Rahate	3rd	Industrial Training	Yashraj Global Infracon Llp, Pune
65.	CE21006	Kunal Narendra Bandhate	3rd	Industrial Training	Narendra U. Meshram, Govt. Contractor, Ramtek
66.	CE21007	Karan Prashant Siraskar	3rd	Industrial Training	Atul D. Kalve, Civil Engg., Ramtek
67.	CE21008	Ashvin Bhajan Mohankar	3rd	Industrial Training	Sai Ram Construction, Mouda
68.	CE21009	Suraj Ramkrushna Darwai	3rd	Industrial Training	M. A. Wandhare, Engg & Contractor, Nagpur
69.	CE21010	Harshal Khemraj Sarode	3rd	Industrial Training	Sai Ram Construction, Mouda
70.	CE21013	Pranjali Ramesh Gurukar	3rd	Industrial Training	Narendra U. Meshram, Govt. Contractor, Ramtek
71.	CE21014	Vidhi Dnyaneshwar Sable	3rd	Industrial Training	Jai Gajanan Builders, Nagpur
72.	CE21015	Dipti Mahesh Lilhare	3rd	Industrial Training	Narendra U. Meshram, Govt. Contractor, Ramtek
73.	CE21016	Ashwini Prakash Meshram	3rd	Industrial Training	Golechha Housing & Infrastructure Pvt. Ltd. Nagpur
74.	CE21018	Khushi Dilip Gurukar	3rd	Industrial Training	Narendra U. Meshram, Govt. Contractor, Ramtek

TRUE COPY
ATTESTED

PRINCIPAL
Kavikulguru Institute of Tech. & Science
Ramtek - 441106, Dist. Nagpur (M.S.)

KAVIKULGURU INSTITUTE OF TECHNOLOGY AND SCIENCE

RAMTEK-441 106, DIST. NAGPUR, MAHARASHTRA

(Managed by Vodithala Education Society, Hyderabad)

Approved by AICTE, COA, New Delhi and Govt. of Maharashtra

Permanently Affiliated to Rashtrasant Tukadoji Maharaj Nagpur University, Nagpur

NAAC ACCREDITED

ISO 9001 : 2015
ISO 14001 : 2015
Certified Institute

E-mail: info@kits.edu
Web :www.kits.edu

DTE Institute Code : 4104

Phone: 07114-255309 / 255313
Fax : 07114-255236

75.	CE21019	Yuvti Gangadhar Rahate	3rd	Industrial Training	M/S R.B. Construction, Engg. & Contractors, Ramtek
76.	CE21020	Saloni Ramgopal Khobragade	3rd	Industrial Training	Narendra U. Meshram, Govt. Contractor, Ramtek
77.	CE21021	Vaishnavi Dinesh Bisane	3rd	Industrial Training	Narendra U. Meshram, Govt. Contractor, Ramtek
78.	CE21022	Prachi Moreshwar Bondre	3rd	Industrial Training	M/S R.B. Construction, Engg. & Contractors, Ramtek
79.	CE21051	Rupesh Waman Ukey	3rd	Industrial Training	Yashraj Global Infracon Llp, Pune
80.	CE21052	Harshal Prakash Motghare	3rd	Industrial Training	Sai Ram Construction, Mouda
81.	CE21053	Lokesh Ashok Gajbe	3rd	Industrial Training	Yashraj Global Infracon Llp, Pune
82.	CE21054	Akshay Vasudev Wani	3rd	Industrial Training	Narendra U. Meshram, Govt. Contractor, Ramtek
83.	CE21055	Saurav Raju Bedarkar	3rd	Industrial Training	Sai Ram Construction, Mouda
84.	CE21056	Uday Rajesh Gauliwar	3rd	Industrial Training	Narendra U. Meshram, Govt. Contractor, Ramtek
85.	CE21057	Darshan Jagdish Gouliwar	3rd	Industrial Training	Narendra U. Meshram, Govt. Contractor, Ramtek
86.	CED21064	Chaitanya Laxman Mahajan	3rd	Industrial Training	M. A. Wandhare, Engg & Contractor, Nagpur
87.	CED21065	Trupti Ganesh Gade	3rd	Industrial Training	Narendra U. Meshram, Govt. Contractor, Ramtek

TRUE COPY
ATTESTED

PRINCIPAL
Kavikulguru Institute of Tech. & Science
Ramtek - 441106, Dist. Nagpur (M.S.)

KAVIKULGURU INSTITUTE OF TECHNOLOGY AND SCIENCE

RAMTEK-441 106, DIST. NAGPUR, MAHARASHTRA

(Managed by Vodithala Education Society, Hyderabad)

Approved by AICTE, COA, New Delhi and Govt. of Maharashtra

Permanently Affiliated to Rashtrasant Tukadoji Maharaj Nagpur University, Nagpur

NAAC ACCREDITED

ISO 9001 : 2015
ISO 14001 : 2015
Certified Institute

E-mail: info@kits.edu
Web :www.kits.edu

DTE Institute Code : 4104

Phone: 07114-255309 / 255313
Fax : 07114-255236

88.	CED21066	Nilesh Sanjay Surse	3rd	Industrial Training	Mr. Sachin S. Kale, Civil Engg., & Contractor, Nagpur
89.	CED21067	Pankaj Dhruwa Sonwane	3rd	Industrial Training	Narendra V. Dhabekar, Regd. Contractor, Bhandara
90.	CED21068	Shruti Rupchand Burde	3rd	Industrial Training	Roshan Naoghade, Govt. Regd. Contractor, Chandrapur
91.	CED21069	Janvi Madhukar Chaudhari	3rd	Industrial Training	Roshan Naoghade, Govt. Regd. Contractor, Chandrapur
92.	CED21070	Anjali Mukesh Dewangan	3rd	Industrial Training	A.N. Engg & Consultant, Bhadrawati
93.	CED21071	Natasa Niteen Lanjewar	3rd	Industrial Training	Narendra U. Meshram, Govt. Contractor, Ramtek
94.	CED21072	Vaishnavi Dhanraj Gadhave	3rd	Industrial Training	Muncipal Council Tiroda District Gondia
95.	CED21073	Adityi Milind Sahare	3rd	Industrial Training	Narendra U. Meshram, Govt. Contractor, Ramtek
96.	CED21074	Nityanand Vijay Dupare	3rd	Industrial Training	Yashraj Global Infracon Llp, Pune
97.	CED21075	Rohit Ajay Nimsarkar	3rd	Industrial Training	M. A. Wandhare, Engg & Contractor, Nagpur
98.	CED21076	Pranali Khushal Misar	3rd	Industrial Training	Raut & Son's Construction Co., Nagpur
99.	CED21078	Akanksha Vinayak Tondrare	3rd	Industrial Training	Raut & Son's Construction Co., Nagpur
100.	CED21079	Nishigandha Omprakash Ramteke	3rd	Industrial Training	Raut & Son's Construction Co., Nagpur

TRUE COPY
ATTESTED

PRINCIPAL
Kavikulguru Institute of Tech. & Science
Ramtek - 441106. Dist. Nagpur (M.S.)

KAVIKULGURU INSTITUTE OF TECHNOLOGY AND SCIENCE

RAMTEK-441 106, DIST. NAGPUR, MAHARASHTRA

(Managed by Vodithala Education Society, Hyderabad)

Approved by AICTE, COA, New Delhi and Govt. of Maharashtra

Permanently Affiliated to Rashtrasant Tukadoji Maharaj Nagpur University, Nagpur

NAAC ACCREDITED

ISO 9001 : 2015
ISO 14001 : 2015
Certified Institute

E-mail: info@kits.edu
Web :www.kits.edu

DTE Institute Code : 4104

Phone: 07114-255309 / 255313
Fax : 07114-255236

101.	CE22001	Sejal Sudhir Gondule	2nd	Field Work	Hydrulic Jack System for Reducing Traffic In Case of Emergency & Automatic Street Light Control System
102.	CE22002	Anshul Nilkamal Bharne	2nd	Field Work	Hydrulic Jack System for Reducing Traffic In Case of Emergency & Automatic Street Light Control System
103.	CE22003	Divyani Ravindra Gayakwad	2nd	Field Work	Hydrulic Jack System for Reducing Traffic In Case of Emergency & Automatic Street Light Control System
104.	CE22005	Mahesh Shrawanji Masram	2nd	Field Work	Repair and Rehabitation of Structure
105.	CE22006	Rani Dharmraj Bhajipale	2nd	Field Work	Repair and Rehabitation of Structure
106.	CE22007	Gitika Pandurang Bawane	2nd	Field Work	Repair and Rehabitation of Structure
107.	CE22009	Manasi Ravindra Balpande	2nd	Field Work	Study of Gird Floor
108.	CE22010	Chaitanya Pandurangji Karemore	2nd	Field Work	Study of Gird Floor
109.	CE22011	Nandini Namdev Uikey	2nd	Field Work	Study of Gird Floor
110.	CE22013	Monish Dinesh Upre	2nd	Field Work	Water Pump System Without Electricity
111.	CE22014	Prachi Darasingh Mohane	2nd	Field Work	Water Pump System Without Electricity
112.	CE22016	Isha Shriram Wandhare	2nd	Field Work	Water Pump System Without Electricity
113.	CE22017	Apeksha Fattuji Mendhe	2nd	Field Work	Application of Hydrulic Traffic Reduce System In Roadway
114.	CE22019	Arpita Pankaj Mishra	2nd	Field Work	Application of Hydrulic Traffic Reduce System In

TRUE COPY
ATTESTED

PRINCIPAL
Kavikulguru Institute of Tech. & Science
Ramtek - 441106, Dist. Nagpur (M.S.)

KAVIKULGURU INSTITUTE OF TECHNOLOGY AND SCIENCE

RAMTEK-441 106, DIST. NAGPUR, MAHARASHTRA

(Managed by Vodithala Education Society, Hyderabad)

Approved by AICTE, COA, New Delhi and Govt. of Maharashtra

Permanently Affiliated to Rashtrasant Tukadoji Maharaj Nagpur University, Nagpur

NAAC ACCREDITED

ISO 9001 : 2015
ISO 14001 : 2015
Certified Institute

E-mail: info@kits.edu
Web :www.kits.edu

DTE Institute Code : 4104

Phone: 07114-255309 / 255313
Fax : 07114-255236

					Roadway
115.	CE22020	Om Sanjay Kullarwar	2nd	Field Work	Application of Hydrulic Traffic Reduce System In Roadway
116.	CE22021	Pranay Jagdish Basine	2nd	Field Work	Application of Hydrulic Traffic Reduce System In Roadway
117.	CE22022	Meghansh Jagdish Sayare	2nd	Field Work	Four Important Steps of Construction for Small Residential Building
118.	CE22023	Yogesh Shrawan Kewat	2nd	Field Work	Four Important Steps of Construction for Small Residential Building
119.	CE22024	Ishita Bandu Zade	2nd	Field Work	Four Important Steps of Construction for Small Residential Building
120.	CE22025	Arju Mahendra Rahangadale	2nd	Field Work	Four Important Steps of Construction for Small Residential Building
121.	CE22026	Muskan Umesh Mohane	2nd	Field Work	Zero Energy Building
122.	CE22027	Roshani Dinesh Patil	2nd	Field Work	Zero Energy Building
123.	CE22028	Devansh Shyam Badule	2nd	Field Work	Zero Energy Building
124.	CE22029	Karina Rajesh Urad	2nd	Field Work	Zero Energy Building
125.	CE22030	Sonam Vijay Yarne	2nd	Field Work	Study of Canal Drop Structure
126.	CE22031	Anuj Naresh Sakhare	2nd	Field Work	Study of Canal Drop Structure
127.	CE22032	Jwala Jogi Sakharwade	2nd	Field Work	Study of Canal Drop Structure
128.	CE22033	Sharvari Janardhan Bisane	2nd	Field Work	Study of Canal Drop Structure
129.	CE22034	Shrushti Bandu Sonwane	2nd	Field Work	Study of Water Treatment Plant
130.	CE22035	Devashish Ramkrushna Hatwar	2nd	Field Work	Study of Water Treatment Plant
131.	CE22036	Mansi Diliprao Kathane	2nd	Field Work	Study of Water Treatment Plant

TRUE COPY ATTESTED

PRINCIPAL

Kavikulguru Institute of Tech. & Science
Ramtek - 441106, Dist. Nagpur (M.S.)

KAVIKULGURU INSTITUTE OF TECHNOLOGY AND SCIENCE

RAMTEK-441 106, DIST. NAGPUR, MAHARASHTRA

(Managed by Vodithala Education Society, Hyderabad)

Approved by AICTE, COA, New Delhi and Govt. of Maharashtra

Permanently Affiliated to Rashtrasant Tukadoji Maharaj Nagpur University, Nagpur

NAAC ACCREDITED

ISO 9001 : 2015
ISO 14001 : 2015
Certified Institute

E-mail: info@kits.edu
Web :www.kits.edu
DTE Institute Code : 4104
Phone: 07114-255309 / 255313
Fax : 07114-255236

132.	CE22037	Himanshu Ramesh Parate	2nd	Field Work	Study of Water Treatment Plant
133.	CE22038	Prerna Raju Awari	2nd	Field Work	Modelling of Ramjhula Bridge
134.	CE22040	Sujal Pravin Bisan	2nd	Field Work	Modelling of Ramjhula Bridge
135.	CE22041	Pranav Natthuji Bhivgade	2nd	Field Work	Modelling of Ramjhula Bridge
136.	CE22042	Anuja Arvind Lonare	2nd	Field Work	Smart Sustainable City
137.	CE22043	Nikhil Daduram Narkande	2nd	Field Work	Smart Sustainable City
138.	CE22044	Aayushi Rajendra Mohane	2nd	Field Work	Smart Sustainable City
139.	CE22045	Priyanshi Rajkumar Rangari	2nd	Field Work	Smart Sustainable City
140.	CE22046	Rashmi Sanjay Thak	2nd	Field Work	Smart Sustainable City
141.	CE22047	Chaitanya Shrikrushna Bawane	2nd	Field Work	Smart Sustainable City
142.	CE22048	Diya Ranvir Wadibhasme	2nd	Field Work	Automatic Light Operated Tunnel
143.	CE22049	Mayuri Manoharji Natkar	2nd	Field Work	Automatic Light Operated Tunnel
144.	CE22050	Chinmay Ashok Gajbe	2nd	Field Work	Automatic Light Operated Tunnel
145.	CE22051	Manish Parasram Somnathe	2nd	Field Work	Automatic Light Operated Tunnel
146.	CE22052	Sahil Ajab Sonone	2nd	Field Work	Automatic Light Operated Tunnel
147.	CE22053	Yogesh Niluji Aswale	2nd	Field Work	Automatic Light Operated Tunnel
148.	CED22064	Nilam Laxman Dakhane	2nd	Field Work	Repair and Rehabitation of Structure

TRUE COPY
ATTESTED

PRINCIPAL
Kavikulguru Institute of Tech. & Science
Ramtek - 441106, Dist. Nagpur (M.S.)

KAVIKULGURU INSTITUTE OF TECHNOLOGY AND SCIENCE

RAMTEK-441 106, DIST. NAGPUR, MAHARASHTRA

(Managed by Vodithala Education Society, Hyderabad)

Approved by AICTE, COA, New Delhi and Govt. of Maharashtra

Permanently Affiliated to Rashtrasant Tukadoji Maharaj Nagpur University, Nagpur

NAAC ACCREDITED

ISO 9001 : 2015
ISO 14001 : 2015
Certified Institute

E-mail: info@kits.edu
Web :www.kits.edu

DTE Institute Code : 4104

Phone: 07114-255309 / 255313
Fax : 07114-255236

149.	CED22065	Khush Mahendra Borkar	2nd	Field Work	Hydrulic Jack System for Reducing Traffic in Case of Emergency & Automatic Street Light Control System
150.	CED22066	Ketan Lalji Wanjari	2nd	Field Work	Study of Gird Floor
151.	CED22067	Karan Devendra Hatwar	2nd	Field Work	Study of Water Treatment Plant
152.	CED22068	Amit Ravindra Dayare	2nd	Field Work	Study of Gird Floor
153.	CED22069	Pankaj Brajesh Bramhankar	2nd	Field Work	Modelling of Ramjhula Bridge
154.	CED22070	Aniket Shatrugan Bhoyar	2nd	Field Work	Study of Water Treatment Plant
155.	CED22071	Hivamkumar Karnu Kunjam	2nd	Field Work	Repair and Rehabitation of Structure
156.	CED22072	Shlesha Manohar Gajghate	2nd	Field Work	Modelling of Ramjhula Bridge
157.	CED22073	Mohit Amrut Sathawane	2nd	Field Work	Case Study on Bhopal Gas
158.	CED22074	Prashant Shishupal Sonwane	2nd	Field Work	Case Study on Bhopal Gas
159.	CED22075	Dnyanda Rajendra Pohane	2nd	Field Work	Case Study on Bhopal Gas
160.	CED22076	Siddique Md. Hemzas Md. Nafees	2nd	Field Work	Case Study on Bhopal Gas
161.	CED22079	Kartik Manoharrao Choudhari	2nd	Field Work	Water Pump System Without Electricity
162.	CED22080	Manish Ashok Matre	2nd	Field Work	Case Study on Bhopal Gas
163.	CED22081	Nigam Rashtrapal Sawwalakhe	2nd	Field Work	Case Study on Bhopal Gas

TRUE COPY
ATTESTED

PRINCIPAL

Kavikulguru Institute of Tech. & Science
Ramtek - 441106. Dist. Nagpur (M.S.)

Project Work

EXPERIMENTAL STUDY ON GEOPOLYMER MORTAR

This project report is submitted to
Rashtrasant Tukadoji Maharaj Nagpur University
in the partial fulfillment of the requirement for the award of the degree of

Bachelor of Technology in Civil Engineering

by

Ms. Pranoti Bhivgade (CE20001)
Ms. Akansha Raipurkar (CED20074)
Ms. Kalyani Natkar (CE20062)
Mr. Danish Sheikh (CED20094)

Under the guidance of

Mrs. Sheetal R. Kathikar
Assistant Professor

Co-guide
Mr. Vivek Kumbhare
Assistant Professor

2023-2024

DEPARTMENT OF CIVIL ENGINEERING
KAVIKULGURU INSTITUTE OF TECHNOLOGY AND SCIENCE
RAMTEK, NAGPUR, MAHARASHTRA, INDIA-441 106

TRUE COPY
ATTESTED
PRINCIPAL
Kavikulguru Institute of Tech. & Science
Ramtek - 441106, Dist. Nagpur (M.S.)

KAVIKULGURU INSTITUTE OF TECHNOLOGY AND SCIENCE
RAMTEK, NAGPUR, MAHARASHTRA, INDIA-441 106
DEPARTMENT OF CIVIL ENGINEERING



CERTIFICATE

This is to certify that the project report entitled **'Experimental Studies on Geopolymer Mortar'** carried out by Ms. Pranoti Bhivgade (CE20001), Ms. Akansha Raipurkar (CED20074), Ms. Kalyani Natkar (CE20062), Mr. Danish Sheikh (CED20094) of the B.Tech. final year of civil engineering, during the academic year 2023-2024, in the partial fulfillment of the requirement for the award of the degree of **Bachelor of Technology(Civil Engineering)** offered by the **Rashtrasant Tukadoji Maharaj Nagpur University,** Nagpur.

Mrs. Sheetal R. Kathikar
Guide

Mr. Vivek Kumbhare
Co-Guide

Dr. Anant. N. Dabhade
Head of the Department

Dr. Avinash Shrikhande
Principal

Date: 15/05/24
Place: Ramtek

TRUE COPY
ATTESTED
PRINCIPAL
Kavikulguru Institute of Tech. & Science
Ramtek - 441106, Dist. Nagpur (M.S.)

A COMPARATIVE ANALYSIS OF DIFFERENT BRACING TYPES FOR RCC BUILDING IN DIVERSE SEISMIC ZONES

This project report is submitted to
Rashtrasant Tukadoji Maharaj Nagpur University
in partial fulfilment of the requirement for the award of the degree of

Bachelor of Technology in Civil Engineering

by

Ms. Tanvi M. Wandhare (CE20002)
Mr. Rahul R. Agrawal (CE20061)
Mr. Kamran F. Khan (CE20006)
Ms. Megha Y. Dangre (CE20004)
Mr. Tanmay R. Adame (CE20003)

Under the guidance of

Mr. Shubham P. Kawale
Assistant Professor

2023-2024

DEPARTMENT OF CIVIL ENGINEERING
KAVIKULGURU INSTITUTE OF TECHNOLOGY AND SCIENCE
RAMTEK, NAGPUR, MAHARASHTRA, INDIA – 441106

TRUE COPY
ATTESTED
PRINCIPAL
Kavikulguru Institute of Tech. & Science
Ramtek - 441106. Dist. Nagpur (M.S.)

KAVIKULGURU INSTITUTE OF TECHNOLOGY AND SCIENCE
RAMTEK, NAGPUR, MAHARASHTRA, INDIA – 441106
DEPARTMENT OF CIVIL ENGINEERING



CERTIFICATE

This is to certify that the Project report entitled **"A comparative analysis of different bracing types for RCC building in diverse seismic zones"** carried out by **Ms. Tanvi Wandhare (CE20002), Mr. Rahul Agrawal (CE20061), Mr. Kamran Khan (CE20006), Ms. Megha Dangre (CE20004), Mr. Tanmay Adame (CE20003),** of B.Tech final year of Civil Engineering, during the academic year 2023-2024, in the partial fulfilment of the requirement for the award of the degree of **Bachelor of Technology (Civil Engineering)** offered by the **Rashtrasant Tukadoji Maharaj,University**, Nagpur.

Mr. Shubham P. Kawale
Guide

Dr. Anant N. Dabhade
Head of Department

Dr. Avinash N. Shrikhande
Principal

Date: 11/05/24
Place: Ramtek

TRUE COPY
ATTESTED
PRINCIPAL
Kavikulguru Institute of Tech. & Science
Ramtek - 441106, Dist. Nagpur (M.S.)

ANALYSIS AND GEOMETRY DESIGN OF GEODESIC DOME

This project report is submitted to

Rashtrasant Tukadoji Maharaj Nagpur University

in partial fulfilment of the requirement for the award of the degree of

Bachelor of Technology in Civil Engineering

By

Ms. Mrunali D. Bhajipale (CE20015)

Mr. Sagar R. Jiwane (CED20076)

Mr. Rajesh R. Mullarwar (CE20016)

Mr. Sanket W. Kusram (CED20079)

Mr. Saurabh S. Khobragade (CED20098)

Under the guidance of

Mr. Pradnyashil Ramteke

Assistant Professor

2023-2024

DEPARTMENT OF CIVIL ENGINEERING

KAVIKULGURU INSTITUTE OF TECHNOLOGY AND SCIENCE

RAMTEK, NAGPUR, MAHARASHTRA, INDIA – 441106

TRUE COPY
ATTESTED

PRINCIPAL
Kavikulguru Institute of Tech. & Science
Ramtek - 441106, Dist. Nagpur (M.S.)

KAVIKULGURU INSTITUTE OF TECHNOLOGY AND SCIENCE
RAMTEK, NAGPUR, MAHARASHTRA, INDIA – 441106
DEPARTMENT OF CIVIL ENGINEERING



CERTIFICATE

This is to certify that the Project report entitled **"Analysis and Geometry Design of Deodesic Dome"** carried out by Ms. Mrunali D. Bhajipale (CE20015), Mr. Rajesh R. Mullarwar (CE20016), Mr. Sagar R. Jiwane (CED20076), Mr. Sanket W. Kusram (CED20079), Mr. Saurabh S. Khobragade (CED20098), of B.Tech final year of Civil Engineering, during the academic year 2023-2024, in the partial fulfilment of the requirement for the award of the degree of **Bachelor of Technology (Civil Engineering)** offered by the Rashtrasant Tukadoji Maharaj Nagpur University, Nagpur.

Mr. Pradnyashil Ramteke
Guide

Dr. Anant N. Dabhade
Head of Department

Dr. Avinash N. Shrikhande
Principal

Date: 16/05/24
Place: Ramtek

TRUE COPY
ATTESTED

PRINCIPAL
Kavikulguru Institute of Tech. & Science
Ramtek - 441106, Dist. Nagpur (M.S.)

EXPERIMENTAL STUDIES ON GRAPHITE ADMIXTURED CONCRETE AND ITS APPLICATION

This project report is submitted to

Rashtrasant Tukadoji Maharaj Nagpur University

in the partial fulfilment of the requirement for the award of the degree of

Bachelor of Technology in Civil Engineering

by

Mr. Devesh S. Shende (CED20106)

Mr. Nayan R. Rangari (CED20078)

Mr. Aditya A. Vitalkar (CED20111)

Mr. Aditya D. Gurnule (CED20072)

Mr. Pradunya S. Warkad (CED20105)

Mr. Aditya T. Chachire (CED20103)

Under the guidance of

Dr. Minakshi Chauragade

Assistant Professor

2023-2024

DEPARTMENT OF CIVIL ENGINEERING

KAVIKULGURU INSTITUTE OF TECHNOLOGY AND SCIENCE

RAMTEK, NAGPUR, MAHARASHTRA, INDIA-441 106

TRUE COPY
ATTESTED

PRINCIPAL
Kavikulguru Institute of Tech. & Science
Ramtek - 441106, Dist. Nagpur (M.S.)

KAVIKULGURU INSTITUTE OF TECHNOLOGY AND SCIENCE
RAMTEK, NAGPUR M.S., INDIA-441 106

DEPARTMENT OF CIVIL ENGINEERING



CERTIFICATE

This is to certify that the project report entitled **'Experimental Studies on Graphite Admixtured Concrete And Its Application'** carried out by Mr. Devesh S. Shende (CED20106), Mr. Nayan R. Rangari (CED20078), Mr. Aditya A. Vitalkar (CED20111), Mr. Aditya D. Gurnule (CED20072), Mr. Pradunya S. Warkad (CED20105), and Mr. Aditya T. Chachire (CED20103) of the B.Tech.. final year of civil engineering, during the academic year 2023-2024, in the partial fulfilment of the requirement for the award of the degree of **Bachelor of Technology (Civil Engineering)** offered by the **Rashtrasant Tukadoji Maharaj Nagpur University,** Nagpur.

Dr. Minakshi Chauragade
Guide

Dr. A. N. Dabhade
Head of the Department

Dr. Avinash Shrikhande
Principal

Date: 15/05/24
Place: Ramtek

TRUE COPY
ATTESTED

PRINCIPAL
Kavikulguru Institute of Tech. & Science
Ramtek - 441106, Dist. Nagpur (M.S.)

DESIGN OF RCC MEMBERS BY USING PYTHON

This project report is submitted to

Rashtrasant Tukadoji Maharaj Nagpur University

in the partial fulfilment of the requirement for the award of the degree of

Bachelor of Engineering in Civil Engineering

by

Ms. Dhanshree G.Bhajipale (CE20010)

Ms.Divya B. Rane (CED20096)

Ms.Swati A. Maywade (CED20067)

Ms. Vaishali R. Badwaik (CED20073)

Ms.Samiksha R.Ikhar(CE20009)

Under the guidance of

Mr. Daipayan.Mandal

Assistant Professor

2023-2024

DEPARTMENT OF CIVIL ENGINEERING

KAVIKULGURU INSTITUTE OF TECHNOLOGY AND SCIENCE

RAMTEK, NAGPUR, MAHARASHTRA, INDIA-441 106

TRUE COPY
ATTESTED

PRINCIPAL
Kavikulguru Institute of Tech. & Science
Ramtek - 441106, Dist. Nagpur (M.S.)

KAVIKULGURU INSTITUTE OF TECHNOLOGY AND SCIENCE

RAMTEK,NAGPUR, MAHARASHTRA,INDIA – 441 106

DEPARTMENT OF CIVIL ENGINEERING



CERTIFICATE

This is to certify that the project report entitled ' **Design of RCC Members by using python'** carried out by Ms. Dhanshree G. Bhajipale (CE20010), Ms. Divya B. Rane (CED20096), Ms. Swati A. Maywade (CED20067), Ms. Vaishali R. Badwaik (CED20073), Ms. Samiksha R. Ikhar (CE20009) of the B-Tech final year of civil engineering, during the academic year 2022-2023, in the partial fulfillment of the requirement for the award of the degree of **Bachelor of Technology (Civil Engineering)** offered by **Rashtrasant Tukadoji Maharaj Nagpur University,** Nagpur.

Mr. Daipayan Mandal

Guide

Dr. Anant N.Dabhade

Head of Department

Dr. Avinash N. Shrikhande

Principal

Date: 15/05/24

Place: Ramtek

TRUE COPY
ATTESTED

PRINCIPAL
Kavikulguru Institute of Tech. & Science
Ramtek - 441106, Dist. Nagpur (M.S.)

ANALYSIS AND SIMULATION OF WATER DISTRIBUTION SYSTEM AT RAMTEK TALUKA

This project report is submitted to
Rashtrasant Tukadoji Maharaj Nagpur University
in the partial fulfilment of the requirement for the award of the degree of

Bachelor of Technology in Civil Engineering

by

Ms. Pranali Borkar (CE20014)
Ms. Sharvari Bhaisare (CED20066)
Mr. Harsh Kelzarkar (CED20095)
Mr. Umesh Nakhate (CED20092)
Mr. Aryan Kollepara (CE20057)
Mr. Akshay Akare (CE20011)

Under the guidance of

Mr. Rajat S. Yadav
Assistant Professor



2023-2024

DEPARTMENT OF CIVIL ENGINEERING
KAVIKULGURU INSTITUTE OF TECHNOLOGY AND SCIENCE
RAMTEK, NAGPUR, MAHARASHTRA, INDIA-441 106

TRUE COPY
ATTESTED

PRINCIPAL
Kavikulguru Institute of Tech. & Science
Ramtek - 441106, Dist. Nagpur (M.S.)

KAVIKULGURU INSTITUTE OF TECHNOLOGY AND SCIENCE

RAMTEK, NAGPUR M.S., INDIA-441 106

DEPARTMENT OF CIVIL ENGINEERING

CERTIFICATE

This is to certify that the Project report entitled **"Analysis and Simulation of Water Distribution System at Ramtek Taluka "** carried out by Ms. Pranali G. Borkar (CE20014), Ms. Sharvari Bhaisare (CED20066), Mr. Harsh P. Kelzarkar (CED20095), Mr. Umesh V. Nakhate (CED20092), Mr. Aryan G. Kollepara (CE20057), Mr. Akshay G. Akare (CE20011) of Bachelor of Technology Eighth Semester of Civil Engineering, during the academic year 2023-2024, in the partial fulfilment of the requirement for the award of the degree of **Bachelor of Technology (Civil Engineering)** offered by the **Rashtrasant Tukadoji Maharaj, Nagpur University,** Nagpur.

Mr. Rajat S. Yadav
Guide

Dr. Anant N. Dabhade
Head of Department

Dr. Avinash N. Shrikhande
Principal

Date: 13/05/24
Place: Ramtek

TRUE COPY
ATTESTED

PRINCIPAL
Kavikulguru Institute of Tech. & Science
Ramtek - 441106. Dist. Nagpur (M.S.)

REPAIR OF CONCRETE PAVEMENT BY USING PRECAST CONCRETE TECHNOLOGY

This project report is submitted to

Rashtrasant Tukadoji Maharaj Nagpur University

in the partial fulfilment of the requirement for the award of the degree of

Bachelor of Technology in Civil Engineering

by

Ms. Madhuri S. Kamble (CED20097)

Ms. Prerna R. Deurkar (CED20090)

Mr. Mohit M. Badole (CED20089)

Mr. Rakesh M. Pawankar (CED20101)

Mr. Sameer S. Dhoke (CED20107)

Ms. Vaidavi N. Gaikwad (CED20110)

Under the guidance of

Dr. Anant N. Dabhade

Asso. Professor & Head of Department

2023-2024

DEPARTMENT OF CIVIL ENGINEERING

KAVIKULGURU INSTITUTE OF TECHNOLOGY AND SCIENCE

RAMTEK, NAGPUR, MAHARASHTRA, INDIA – 441106

TRUE COPY
ATTESTED

PRINCIPAL
Kavikulguru Institute of Tech. & Science
Ramtek - 441106, Dist. Nagpur (M.S.)

KAVIKULGURU INSTITUTE OF TECHNOLOGY AND SCIENCE

RAMTEK, NAGPUR, MAHARASHTRA, INDIA – 441106

DEPARTMENT OF CIVIL ENGINEERING



CERTIFICATE

This is to certify that the Project report entitled '**Repair of Concrete Pavement by Using Precast Concrete Technology**' carried out by Ms. Madhuri Kamble (CED20097), Ms. Prerna Deurkar (CED20090), Mr. Mohit Badole (CED20089), Mr. Rakesh Pawankar (CED20101), Mr. Sameer Dhoke (CED20107), Ms. Vaidavi Gaikwad (CED20110) of Eight Semester in **Bachelor of Technology** during academic year of 2023-24 in the impartial fulfillment of the requirement for the award of the degree of **Bachelor of Technology (Civil Engineering)** offered by Rashtrasant Tukadoji Maharaj Nagpur University, Nagpur.

Dr. Anant N. Dabhade
Guide

Dr. Anant N. Dabhade
Head of Department

Dr. Avinash N. Shrikhande
Principal

Date: 14/05/24
Place: Ramtek

TRUE COPY
ATTESTED
PRINCIPAL
Kavikulguru Institute of Tech. & Science
Ramtek - 441106, Dist. Nagpur (M.S.)

MANUFACTURING OF ECO-FRIENDLY BRICKS FROM AGRICULTURAL WASTE

This project report is submitted to

Rashtrasant Tukadoji Maharaj Nagpur University

in the partial fulfilment of the requirement for the award of the degree of

Bachelor of Technology in Civil Engineering

Submitted by

Ms. Apurva Y. Khope (CE20008)

Mr. Rishi T. Hirapure (CE20007)

Ms. Prajakta T. Dhawale (CED20109)

Mr. Gaurav B. Kathoke (CE20005)

Ms. Akanksha R. Gajbhiye (CE20013)

Mr. Aman D. Farkade (CED20081)

Under the guidance of

Mr. Laxmikant C.Tibude

Assistant Professor

2023-2024

DEPARTMENT OF CIVIL ENGINEERING

KAVIKULGURU INSTITUTE OF TECHNOLOGY AND SCIENCE

RAMTEK, NAGPUR, MAHARASHTRA, INDIA-441 106

TRUE COPY
ATTESTED

PRINCIPAL
Kavikulguru Institute of Tech. & Science
Ramtek - 441106, Dist. Nagpur (M.S.)

KAVIKULGURU INSTITUTE OF TECHNOLOGY AND SCIENCE
RAMTEK, NAGPUR, MAHARASHTRA, INDIA-441 106

DEPARTMENT OF CIVIL ENGINEERING

CERTIFICATE

This is to certify that the Project report entitled "**MANUFACTURING OF ECO-FRIENDLY BRICKS FROM AGRICULTURAL WASTE** " carried out by Ms. Apurva Khope (CE20008), Mr. Rishi Hirapure (CE20007),). Ms. Prajakta Dhawale (CED20109), Mr. Gaurav Kathoke (CE20005) , Ms. Akanksha Gajbhiye (CE20013). Mr. Aman Farkade (CED20081), of B.Tech final year of Civil Engineering, during the academic year 2023-2024, in the partial fulfilment of the requirement for the award of the degree **of Bachelor of Technology (Civil Engineering)** offered by the **Rashtrasant Tukadoji Maharaj, Nagpur University, Nagpur(M.S).**

Mr. Laxmikant C. Tibude
Guide

Dr. Anant N. Dabhade
Head of Department

Dr. Avinash N. Shrikhande
Principal

Date: 15/05/24.
Place: Ramtek.

TRUE COPY
ATTESTED

PRINCIPAL
Kavikulguru Institute of Tech. & Science
Ramtek - 441106, Dist. Nagpur (M.S.)

EFFECT OF WASTE GLASS POWDER AND STONE DUST ON THE PERFORMANCE OF SELF COMPACTING CONCRETE

This project report is submitted to Rashtrasant Tukdoji Maharaj Nagpur University
In the partial fulfilment of the requirement for the award of the degree of

Bachelor of Technology in Civil Engineering

by

Mr. Shivesh Pratap Singh (CE20065)
Mr. Rahul Suresh Nirwan (CE20063)
Ms. Achal Krushnaji Bondre (CE20060)
Mr. Raj Kamlakar Sathawane (CE20017)
Ms. Vaishnavi Bhushan Sarve (CE20070)

Under the guidance of

Mr. Rajesh K. Parwe
Assistant Professor



2023-2024

DEPARTMENT OF CIVIL ENGINEERING
KAVIKULGURU INSTITUTE OF TECHNOLOGY AND SCIENCE
RAMTEK, NAGPUR, MAHARASHTRA, INDIA- 441 106

TRUE COPY
ATTESTED

PRINCIPAL
Kavikulguru Institute of Tech. & Science
Ramtek - 441106, Dist. Nagpur (M.S.)

KAVIKULGURU INSTITUTE OF TECHNOLOGY AND SCIENCE
RAMTEK, NAGPUR M.S., INDIA-441 106

DEPARTMENT OF CIVIL ENGINEERING



CERTIFICATE

This is to certify that the project report entitled **'Effect of Waste Glass Powder and Stone Dust on the Performance of Self Compacting Concrete'** carried out by Mr. Shivesh Pratap Singh (CE20065), Mr. Rahul Suresh Nirwan (CE20063), Ms. Achal Krushnaji Bondre (CE20060), Mr. Raj Kamlakar Sathawane (CE20017), Ms. Vaishnavi Bhushan Sarve (CE20070) of the B.Tech. final year of computer technology, during the academic year 2023-2024, in the partial fulfilment of the requirement for the award of the degree of **Bachelor of Technology (Civil Engineering)** offered by the **Rashtrasant Tukadoji Maharaj Nagpur University**, Nagpur.

Mr. Rajesh K. Parve
Guide

Dr. Anant N. Dabhade
Head of the Department

Dr. Avinash N. Shrikhande
Principal

Date: 17/05/24
Place: Ramtek

TRUE COPY
ATTESTED

PRINCIPAL
Kavikulguru Institute of Tech. & Science
Ramtek - 441106, Dist. Nagpur (M.S.)

MIX DESIGN OF HIGH PERFORMANCE CONCRETE

This report is submitted to
Rashtrasant Tukadoji Maharaj Nagpur Univesity
In partial fulfilment of the requirement for the award of the degree of

Bachelor of Technology in Civil Engineering

by

Mr. Sagar M. Kude (CED20091)

Mr. Mayur Z. Gaygaye (CED20084)

Mr. Aman V. Uprade (CED20071)

Mr. Harsh S. Dongre (CED20082)

Mr. Rahul R. Waghade (CED20085)

Under the guidance of

Mr. Shriniwas V. Rayadu

Assistant Professor

श्रध्दावान लभते ज्ञानम्

2023-2024

DEPARTMENT OF CIVIL ENGINEERING
KAVIKULGURU INSTITUTE OF TECHNOLOGY AND SCIENCE
RAMTEK – 441106

TRUE COPY
ATTESTED

PRINCIPAL
Kavikulguru Institute of Tech. & Science
Ramtek - 441106, Dist. Nagpur (M.S.)

KAVIKULGURU INSTITUTE OF TECHNOLOGY AND SCIENCE
RAMTEK, NAGPUR, MAHARASTRA, INDIA-441106
DEPARTMENT OF CIVIL ENGINEERING



CERTIFICATE

This is to certify that the project report entitled **"Mix Design of High Performance Concrete "** carried out by **Mr. Mayur Z. Gaygaye (CED20084), Mr. Sagar M. Kude (CED20091), Mr. Aman V. Uprade (CED20071), Mr. Harsh S. Dongre (CED20082), Mr. Rahul Waghade (CED20085)** of the B.Tech final year of **Civil Engineering** during, academic year of 2023-24 in partial fulfilment of the requirement for the award of the **Bachelor of Technology** offered by **Rashrasant Tukadoji Maharaj Nagpur University,** Nagpur.

Rayadu

Mr. Shriniwas V. Rayadu

Guide

Dr. Anant N. Dabhade

Head of Department

Dr. Avinash N. Shrikhande

Principal

Date: 15/01/24.

Place: Ramtek

TRUE COPY
ATTESTED

PRINCIPAL
Kavikulguru Institute of Tech. & Science
Ramtek - 441106. Dist. Nagpur (M.S.)

TREATMENT OF KITCHEN WASTEWATER BY PHYTOREMEDIATION METHOD USING CANNA INDICA AND COLOCASIA ESCULENTA PLANT

This project report is submitted to
Rashtrasant Tukadoji Maharaj Nagpur University
in partial fulfilment of the requirement for the award of the degree of

Bachelor of Technology in Civil Engineering

by

Ms. Chetana D. Dhore (CED20068)
Ms. Madhulika D. Dhore (CED20069)
Mr. Indrapal A. Ambakhaye (CED20086)
Mr. Mayur P. Dorsetwar (CED20113)
Mr. Abhay R. Selokar (CE20012)
Mr. Mohit D. Rane (CED20093)

Under the guidance of

Ms. Kavita S. Kene

Assistant Professor

2023-2024

DEPARTMENT OF CIVIL ENGINEERING
KAVIKULGURU INSTITUTE OF TECHNOLOGY AND SCIENCE
RAMTEK, NAGPUR, MAHARASHTRA, INDIA – 441106

TRUE COPY
ATTESTED
PRINCIPAL
Kavikulguru Institute of Tech. & Science
Ramtek - 441106. Dist. Nagpur (M.S.)

KAVIKULGURU INSTITUTE OF TECHNOLOGY AND SCIENCE
RAMTEK, NAGPUR, MAHARASHTRA, INDIA – 441106
DEPARTMENT OF CIVIL ENGINEERING

CERTIFICATE

This is to certify that the Project report entitled **"Treatment Of Kitchen Wastewater By Phytoremediation Method Using Canna Indica And Colocasia Esculenta Plant"** carried out by Ms. Chetana D. Dhore (CED20068), Ms. Madhulika D. Dhore (CED20069), Mr. Indrapal A. Ambakhaye (CED20086), Mr. Mayur P. Dorsetwar (CED20113), Mr. Abhay R. Selokar (CE20012), Mr. Mohit D. Rane (CED20093) of B.Tech final year of Civil Engineering, during the academic year 2023-2024, in the partial fulfilment of the requirement for the award of the degree of **Bachelor of Technology (Civil Engineering)** offered by the Rashtrasant Tukadoji Maharaj University, Nagpur.

Ms. Kavita S. Kene
Guide

Dr. Anant N. Dabhade
Head of Department

Dr. Avinash N. Shrikhande
Principal

Date: 15/01/24
Place: Ramtek

TRUE COPY
ATTESTED
PRINCIPAL
Kavikulguru Institute of Tech. & Science
Ramtek - 441106, Dist. Nagpur (M.S.)

Industrial Training

Narendra U. Mesh
Civil Engg. & Govt. Contra
Reg. No.- 3070 (NIT)

Ref. No.

Date :

INTERNSHIP CERTIFICATE

TO WHOM SO EVER IT MAY CONCERN

This certified that **Miss Anchal T. Takod** Student of Civil Engineering from Kavikulaguru Institute of Technology and Science, Ramtek has completed Internship Successfully from 05/07/2023 to 15/07/2023. During this period they have shown good interest in that assignment/work given to them and work hard. During their tenure of intership, they were hard working and focused on activies assigned to them.

Student have working during internship period undcr the guidance of **Mr. Narendra U. Meshram**

Regards

Place:- Ramtek

Date :-

Narendra U. Meshram
B.E.(Civil Engg.
Reg. No. 3070 (N.I.T.)
Mahatma Fule Ward, Ramtek

Authorized Signatory

TRUE COPY
ATTESTED

PRINCIPAL
Kavikulguru Institute of Tech. & Science
Ramtek - 441106. Dist. Nagpur (M.S.)

Add : Mahatma FuleWard, Barve Lay-out, Ramtek
E-mail : naru.meshram28@gmail.com, Mob. No. 9890011156,9960084180

BHAVYA ARCHITECT AND CONSTRUCTION

SHOP NO.6. FIRST FLOOR
PRABHAT COMPLEX AMBEDKAR SQ. KANHAN
PIN. 441401.
MOB-9096443017

20/07/2023

To Whom It May Concern,

This is to certify that MR. Ayush G, Dadure (Roll No. CE-21002) A student of IV th Semester in Civil Engineering of KAVIKULGURU INSTITUTE OF TECHNOLOGY AND SCIENCE, RAMTEK has completed internship Vocational Training At Our Construction Site (Supreme urban Township, At Bokhara. Nagpur. From 05-07-2023 to 14-07-2023.

During his Internship he has been involved in various projects that required his expertise in designing, planning, and overseeing the construction of buildings and other structures.

Furthermore, Sachin yadav has shown a high level of professionalism, ethics, and integrity throughout his tenure with the firm. He has consistently upheld the company's standards and values, and his work has always been of the highest quality.

We wish him all the best in his future endeavors.

AR. SACHIN WAGHMARE
CA / 2011 / 53491
N.I.T.L.S.No. 2467
N.M.C.L.S.No. 613
Mob- 9096443017

Ar. Sachin Waghmare
Proprietor
Bhavya Architect and Construction

TRUE COPY
ATTESTED

PRINCIPAL
Kavikulguru Institute of Tech. & Science
Ramtek - 441106. Dist. Nagpur (M.S.)

M.A.Wandhare
ENGINEERS AND CONTRACTORS

ZP REG NO. 02 (02/20) REG./2019-20

M.A. Wandhare
B.E. (Civil)
Plot No.36, Saikrupa Hsg Soc.,
Narendra Nagar, Nagpur-15
9373536805
mawandhare22@gmail.com
mawandhare@gmail.com

Training certificate

This is to certify that **Mr. Nikhil M. Wankhede (Roll No CE21003)**, a student of IV Semester in Civil Engineering of **KAVIKULGURU INSTITUTE OF TECHNOLOGY AND SCIENCE, RAMTEK** has completed Internship Vocational Training at Our Construction Site **'Bhakta Niwas, Narayan Tekadi'** at Ramtek from **04-07-2023 to 14-07-2023.**

During the period of his internship program with us, He had exposed to different processes and was found diligent, hardworking, and inquisitive.

I wish him all the best for his future.

M. A. WANDHARE
B. E. (Civil)

TRUE COPY
ATTESTED

PRINCIPAL
Kavikulguru Institute of Tech. & Science
Ramtek - 441106, Dist. Nagpur (M.S.)

MAA TULJABHAWANI CONSTRUCTIONS

INTERNSHIP CERTIFICATE

TO WHOM SO EVER IT MAY CONCERN

This is to certify that **Mr. DISHANT ANIL JANGADE (Roll No. CE21004)** the student of 4th semester, B.Tech Civil Engineering branch from Kavikulguru Institute of Technology and Science, Ramtek has completed Summer Training in our organization as "**Trainee Engineer**" He worked on "Scheme under Jal Jivan Mission Pipe Line Work and ESR" at Kosra in Taluka Pavni District Bhandara".

The internship was conducted for a period of 15 days (from 1st July, 2023 to 15th July 2023). We wish him a great success in his future life.

MAA. TULJABHAWANI CONSTRUCTION

Proprietor

Authorised Signatory

PLACE: BHANDARA
DATE: 16.07.2023

TRUE COPY
ATTESTED

PRINCIPAL
Kavikulguru Institute of Tech. & Science
Ramtek - 441106, Dist. Nagpur (M.S.)

YASHRAJ GLOBAL INFRACON LLP

LLP Identification Number: AAM-9189 | PAN: AACFY2268A | GSTIN: 27AACFY2268A1ZC

Corp orate Office: 25 B, Mittal Court, C.T.S. 478/479, Rasta Peth, Pune, Maharashtra, India – 411011.
Mail: yashrajglobalinfracon@gmail.com | Contact: 020 - 41238666| Website: www.yashraj.net

DATE :- 15/Jul/2023

To whom it may concern

This is to certify that Mr. **NATANSH KRUSHNA RAHATE** has completed his job duties and responsibilities during her period of **internship** from **05/07/2023 to 15/07/2023.**

During his course of the internship he worked for **Providing Infrastructure with 'Plug & Play' facilities in 'plug and play' Model shed layout for FDI & Regional Investor Operation Strategy, at New Additional MIDC Butibori Area Dudha village, Nagpur,** And it was designed for MIDC Industrial Warehouse. He has put his best efforts into completing the project and showing his best efforts. His performance was at par with our expectations and he was able to complete the task assigned to him in time.

I wish **Natansh Krushna Rahate** success in all his future endeavours.

M/s. YASHRAJ GLOBAL INFRACON LLP ★ PUNE

Authorized Sign

TRUE COPY
ATTESTED

PRINCIPAL
Kavikulguru Institute of Tech. & Science
Ramtek - 441106, Dist. Nagpur (M.S.)

Narendra U. Mesh
Civil Engg. & Govt. Contrac
Reg. No.- 3070 (NIT)

Ref. No

Date :

INTERNSHIP CERTIFICATE

TO WHOM SO EVER IT MAY CONCERN

This certified that **Mr. Kunal N. Bandhate** Student of Civil Engineering from Kavikulaguru Institute of Technology and Science, Ramtek has completed Internship Successfully from 05/07/2023 to 15/07/2023. During this period they have shown good interest in that assignment/work given to them and work hard. During their tenure of intership, they were hard working and focused on activies assigned to them.

Student have working during internship period under the guidance of **Mr. Narendra U. Meshram**

Regards

Place:- Ramtek

Date :-

Narendra U. Meshram
B.E.(Civil Engg.
Reg. No. 3070 (N.I.T.)
Mahatma Fule Ward, Ramtek

Authorized Signatory

TRUE COPY
ATTESTED

PRINCIPAL
Kavikulguru Institute of Tech. & Science
Ramtek - 441106, Dist. Nagpur (M.S.)

Add : Mahatma FuleWard, Barve Lay-out. Ramtek
E-mail : naru.meshram28@gmail.com, Mob. No. 9890011156,9960084180

ATUL DILIP KALVE

B.E CIVIL

ADDRESS:-Madhav Nagar Swami Vivekananda Ward Ramtek 441106

Contact no:-8275396262/8668261075

GST NO.:- 27DBYPK9098E1ZO

TO WHOM IT MAY CONCERN

This is to certify that Mr. karan Prashant Siraskar , ROLL NO-(CE21007), student of **Kavikulguru Institute of Technology and Science, (Ramtek)**, has successfully completed a summer internship in the field of civil work (residential Building Row House Construction) from date **20/6/2023 to 09/7/2023** under the guidance of Mr. Atul Dilip Kalve.

During the period of his internship program with us he had been exposed to different processes and was found diligent, hardworking and inquisitive

We wish him every success in his life and career.

ATUL DILIP KALVE
CIVIL ENGINEER

TRUE COPY
ATTESTED

PRINCIPAL
Kavikulguru Institute of Tech. & Science
Ramtek - 441106, Dist. Nagpur (M.S.)

Scanned with OKEN Scanner



SAI RAM CONSTRUCTION

Office : Word No.1, At : Kharda,Post : Kodamendi, Tah : Mouda,
Dist : Nagpur - 441106

Mob No : 8983259949

E-mail : ktambulkar@gmail.com

Ref. :.

Date :-

Training certificate

This is to certify that **Mr. ASHVIN BHAJAN MOHANKAR (Roll No CE21008)**, a student of IV Semester in Civil Engineering of **KAVIKULGURU INSTITUTE OF TECHNOLOGY AND SCIENCE, RAMTEK** has completed Internship Vocational Training at Our Construction Site ' **Grampanchayat of Mahadula village from 04-07-2023 to 14-07-2023.**

During the period of his internship program with us. He had exposed to different processes and was found diligent and hardworking.

We wish him a great success in his future life.

Authorised Signatory

TRUE COPY
ATTESTED

PRINCIPAL
Kavikulguru Institute of Tech. & Science
Ramtek - 441106, Dist. Nagpur (M.S.)

M.A.Wandhare
ENGINEERS AND CONTRACTORS

ZP REG NO. 02 (02/20) REG./2019-20

M.A. Wandhare
B.E. (Civil)
Plot No.36, Saikrupa Hsg Soc.
Narendra Nagar, Nagpur-15
9373536805
mawandhare22@gmail.com
mawandhare@gmail.com

Training certificate

This is to certify that **Mr. Suraj R. Darwai (Roll No CE21009)**, a student of IV Semester in Civil Engineering of **KAVIKULGURU INSTITUTE OF TECHNOLOGY AND SCIENCE, RAMTEK** has completed Internship Vocational Training at Our Construction Site **'Bhakta Niwas, Narayan Tekadi'** at Ramtek from **04-07-2023 to 14-07-2023.**

During the period of his internship program with us, He had exposed to different processes and was found diligent, hardworking, and inquisitive.

I wish him all the best for his future.

M. A. WANDHARE
B. E. (Civil)

TRUE COPY
ATTESTED

PRINCIPAL
Kavikulguru Institute of Tech. & Science
Ramtek - 441106, Dist. Nagpur (M.S.)



SAI RAM CONSTRUCTION

Office : Word No.1, At : Kharda,Post : Kodamendi, Tah : Mouda,
Dist : Nagpur - 441106

Mob No : 8983259949

E-mail : ktambulkar@gmail.com

Ref. :.

Date :-

Training certificate

This is to certify that **Mr. HARSHAL KHEMRAJ SARODE (Roll No CE21010)**, a student of IV Semester in Civil Engineering of **KAVIKULGURU INSTITUTE OF TECHNOLOGY AND SCIENCE, RAMTEK** has completed Internship Vocational Training at Our Construction Site ' **Grampanchayat of Mahadula village from 04-07-2023 to 14-07- 2023.**

During the period of his internship program with us. He had exposed to different processes and was found diligent and hardworking.

We wish him a great success in his future life.

Authorised Signatory

TRUE COPY
ATTESTED

PRINCIPAL
Kavikulguru Institute of Tech. & Science
Ramtek - 441106, Dist. Nagpur (M.S.)

Narendra U. Meshra
Civil Engg. & Govt. Contracto
Reg. No.- 3070 (NIT)

Ref. No.

Date :

INTERNSHIP CERTIFICATE

TO WHOM SO EVER IT MAY CONCERN

This certified that **Miss. Pranjali R. Gurukar** Student of Civil Engineering from Kavikulaguru Institute of Technology and Science, Ramtek has completed Internship Successfully from 05/07/2023 to 15/07/2023. During this period they have shown good interest in that assignment/work given to them and work hard. During their tenure of intership, they were hard working and focused on activies assigned to them.

Student have working during internship period undcr the guidance of **Mr. Narendra U. Meshram**

Regards

Place:- Ramtek

Date :-

U. Meshram

Narendra U. Meshram
B.E.(Civil Engg.)
Reg. No. 3070 (N.I.T.)
Mahatma Fule Ward, Ramtek

Authorized Signatory

TRUE COPY
ATTESTED

PRINCIPAL
Kavikulguru Institute of Tech. & Science
Ramtek - 441106, Dist. Nagpur (M.S.)

Add : Mahatma FuleWard, Barve Lay-out, Ramtek
E-mail : naru.meshram28@gmail.com, Mob. No. 9890011156,9960084180

JAI GAJANAN BUILDERS

Office Address : 'Daiwat', 48-49, Pandurang Gawande Nagar, Pratap Nagar, Nagpur-440022

Contact Details : Vilas Nage M. : 9422114531 I Abhishek Nage M. : 8888886281

Ref No. *Date*

This letter is to certify that **Ms.Vidhi Dhyaneshwar Sable** has successfully completed her internship program of 2 weeks in our organization. Her internship tenure was from **1/07/2023 to 15/07/2023.**

During the above period, we found that she was consistent, honest, and diligent in her assigned duties and responsibilities.

We wish her all the success in her future endeavours.

Jai Gajanan Builders

Partner

TRUE COPY
ATTESTED

PRINCIPAL
Kavikulguru Institute of Tech. & Science
Ramtek - 441106, Dist. Nagpur (M.S.)

Narendra U. Meshram
Civil Engg. & Govt. Contracto
Reg. No.- 3070 (NIT)

Ref. No.

Date :

INTERNSHIP CERTIFICATE

TO WHOM SO EVER IT MAY CONCERN

This certified that **Miss. Dipti M. Lilhare** Student of Civil Engineering from Kavikulaguru Institute of Technology and Science, Ramtek has completed Internship Successfully from 05/07/2023 to 15/07/2023. During this period they have shown good interest in that assignment/work given to them and work hard. During their tenure of intership, they were hard working and focused on activies assigned to them.

Student have working during internship period undcr the guidance of **Mr. Narendra U. Meshram**

Regards

Place:- Ramtek

Date :-

N. U. Meshram
Narendra U. Meshram
B.E.(Civil Engg.
Reg. No. 3070 (N.I.T.)
Mahatma Fule Ward, Ramtek

Authorized Signatory

TRUE COPY
ATTESTED

PRINCIPAL
Kavikulguru Institute of Tech. & Science
Ramtek - 441106, Dist. Nagpur (M.S.)

Add : Mahatma FuleWard, Barve Lay-out, Ramtek
E-mail : naru.meshram28@gmail.com, Mob. No. 9890011156,9960084180

GOLECHHA HOUSING & INFRASTRUCTURE PVT. LTD.

Mangalam Marvel, 232, W.H.C.Road, Dharampeth, Nagpur-440 010.
Ph : 0712-2550181, 2539070 Email : ghipl.ltd@gmail.com www.ghipl.com
(CIN NO.: U45200MH1999PTC120458)

Date : 16/07/2023

This is to certify that Ms. Ashwini P. Meshram , a student of B.tech 5th semester , civil engineering branch in Kavikulguru Institute of Technology and science , Ramtek , Nagpur (M.H) has attended the construction site at G+10 storied building at Wardhaman Nagar, Nagpur under summer training program from date 01/07/2023 to 16/07/2023.

Her performance regarding construction work at site is good. We wish for her bright future.

Golechha Housing & Infrastructure Pvt. Ltd. NAGPUR

TRUE COPY
ATTESTED

PRINCIPAL
Kavikulguru Institute of Tech. & Science
Ramtek - 441106, Dist. Nagpur (M.S.)

Narendra U. Meshra
Civil Engg. & Govt. Contractor
Reg. No.- 3070 (NIT)

Ref. No.

Date :

INTERNSHIP CERTIFICATE

TO WHOM SO EVER IT MAY CONCERN

This certified that **Miss. Khushi D. Gurukar** Student of Civil Engineering from Kavikulaguru Institute of Technology and Science, Ramtek has completed Internship Successfully from 05/07/2023 to 15/07/2023. During this period they have shown good interest in that assignment/work given to them and work hard. During their tenure of intership, they were hard working and focused on activies assigned to them.

Student have working during internship period undcr the guidance of **Mr. Narendra U. Meshram**

Regards

Place:- Ramtek

Date :-

Narendra U. Meshram
B.E.(Civil Engg.
Reg. No. 3070 (N.I.T.)
Mahatma Fule Ward, Ramtek

Authorized Signatory

TRUE COPY
ATTESTED

PRINCIPAL
Kavikulguru Institute of Tech. & Science
Ramtek - 441106, Dist. Nagpur (M.S.)

Add : Mahatma FuleWard, Barve Lay-out, Ramtek
E-mail : naru.meshram28@gmail.com, Mob. No. 9890011156,9960084180

M/s R.B. Construction
ENGINEERS & CONTRACTORS
Concrete Breaking, ReBaring Unit

S.K. RAHATE
Consulting Civil Engg

OFFICE ADD. : SHOP NO.2, SHRI HANUMAN MANDIR COMPLEX, MAIN ROAD, TILAK WARD, RAMTEK -441106
Contact No. : 9325[illegible], 9970214124 Email : rbconstructions13@yahoo.com, gmail.com

Ref. No./RBC/ Date : 17/07/2[illegible]

Training certificate

This is to certify that **Miss. Yuvti G. Rahate (Roll No CE21019)**, a student in Civil Engineering of **KAVIKULGURU INSTITUTE OF TECHNOLOGY AND SCIENCE, RAMTEK** has completed Internship Vocational Training at Our Construction Site **'Commercial Building at Mansar'** from **05-07-2023 to 15-07-2023.**

During the period of his internship program with us, She had exposed to different processes and was found diligent, hardworking, and inquisitive.

Student have working during internship period under the guidance of **Mr. Siddheshwar. K. Rahate**

We wish her all the best for betterment and success in her coming life for her future endeavors.

R. B. CONSTRUCTION
Proprietor

Signature
S. K. Rahate
(Consulting Civil Engg.)

TRUE COPY
ATTESTED

PRINCIPAL
Kavikulguru Institute of Tech. & Science
Ramtek - 441106, Dist. Nagpur (M.S.)

Narendra U. Meshram
Civil Engg. & Govt. Contracto
Reg. No.- 3070 (NIT)

Ref. No.

Date :

INTERNSHIP CERTIFICATE

TO WHOM SO EVER IT MAY CONCERN

This certified that **Miss saloni R. Khobragade** Student of Civil Engineering from Kavikulaguru Institute of Technology and Science, Ramtek has completed Internship Successfully from 05/07/2023 to 15/07/2023. During this period they have shown good interest in that assignment/work given to them and work hard. During their tenure of intership, they were hard working and focused on activies assigned to them.

Student have working during internship period undcr the guidance of **Mr. Narendra U. Meshram**

Regards

Place:- Ramtek

Date :-

Authorized Signatory

Narendra U. Meshram
B.E.(Civil Engg.
Reg. No. 3070 (N.I.T.)
Mahatma Fule Ward, Ramtek

TRUE COPY
ATTESTED

PRINCIPAL
Kavikulguru Institute of Tech. & Science
...441106, Dist. Nagpur (M.S.)

Add : Mahatma FuleWard, Barve Lay-out, Ramtek
E-mail : naru.meshram28@gmail.com, Mob. No. 9890011156,9960084180

Narendra U. Mesh...
Civil Engg. & Govt. Contracto
Reg. No.- 3070 (NIT)

Ref. No.

Date :

INTERNSHIP CERTIFICATE

TO WHOM SO EVER IT MAY CONCERN

This certified that **Miss. Vaishnavi D. Bisane** Student of Civil Engineering from Kavikulaguru Institute of Technology and Science, Ramtek has completed Internship Successfully from 05/07/2023 to 15/07/2023. During this period they have shown good interest in that assignment/work given to them and work hard. During their tenure of intership, they were hard working and focused on activies assigned to them.

Student have working during internship period undcr the guidance of **Mr. Narendra U. Meshram**

Regards

Place:- Ramtek

Date :-

N. U. Meshram
Narendra U. Meshram
B.E.(Civil Engg.
Reg. No. 3070 (N.I.T.)
Mahatma Fule Ward, Ramtek
Authorized Signatory

TRUE COPY
ATTESTED
PRINCIPAL
Kavikulguru Institute of Tech. & Science
Ramtek - 441106. Dist. Nagpur (M.S.)

Add : Mahatma FuleWard, Barve Lay-out, Ramtek
E-mail : naru.meshram28@gmail.com Mob. No. 9890011156,9960084180

M/s R.B. Construction
ENGINEERS & CONTRACTORS
Concrete Breaking, Reducing Unit

S.K. RAHATE
Consulting Civil Engg.

OFFICE ADD.: SHOP NO 2, SHRI HANUMAN MANDIR COMPLEX, MAIN ROAD, TILAK WARD, RAMTEK -441106
Contact no.: 9028233399, 9070914131 Email : rbconstructions13@yahoo.com, gmail.com

Ref. No./RBC/ Date : 17/07/23

Training certificate

This is to certify that **Miss. Prachi M. Bondre (Roll No CE21022)**, a student in Civil Engineering of **KAVIKULGURU INSTITUTE OF TECHNOLOGY AND SCIENCE, RAMTEK** has completed Internship Vocational Training at Our Construction Site **'Commercial Building at Mansar'** from **05-07-2023 to 15-07-2023.**

During the period of his internship program with us, She had exposed to different processes and was found diligent, hardworking, and inquisitive.

Student have working during internship period under the guidance of **Mr. Siddheshwar. K. Rahate**

We wish her all the best for betterment and success in her coming life for her future endeavors.

R. B. CONSTRUCTION
Proprietor

Signature
S. K. Rahate
(Consulting Civil Engg.)

TRUE COPY
ATTESTED

PRINCIPAL
Kavikulguru Institute of Tech. & Science
Ramtek - 441106. Dist. Nagpur (M.S.)

YASHRAJ GLOBAL INFRACON LLP

LLP Id'entification Number: AAM-9189 | PAN: AACFY2268A | GSTIN: 27AACFY2268A1ZC

Corporate Office: 25 B, Mittal Court, C.T.S. 478/479, Rasta Peth, Pune, Maharashtra, India – 411011.
Mail: yashrajglobalinfracon@gmail.com | Contact: 020 - 41238666| Website: www.yashraj.net

DATE :- 15/Jul/2023

To whom it may concern

This is to certify that Mr. **RUPESH WAMAN UKEY** has completed his job duties and responsibilities during her period of **internship** from **05/07/2023 to 15/07/2023.**

During his course of the internship he worked for **Providing Infrastructure with 'Plug & Play' facilities in 'plug and play' Model shed layout for FDI & Regional Investor Operation Strategy, at New Additional MIDC Butibori Area Dudha village, Nagpur,** And it was designed for MIDC Industrial Warehouse. He has put his best efforts into completing the project and showing his best efforts. His performance was at par with our expectations and he was able to complete the task assigned to him in time.

I wish **Rupesh Waman Ukey** success in all his future endeavours.

M/s. YASHRAJ GLOBAL INFRACON LLP ★ PUNE

Authorized Sign

TRUE COPY
ATTESTED

PRINCIPAL
Kavikulguru Institute of Tech. & Science
Ramtek - 441106, Dist. Nagpur (M.S.)



SAI RAM CONSTRUCTION

Office : Word No.1, At : Kharda,Post : Kodamendi, Tah : Mouda,
Dist : Nagpur - 441106

Mob No : 8983259949

E-mail : ktambulkar@gmail.com

Ref. :.

Date :-

Training certificate

This is to certify that **Mr. HARSHAL PRAKASH MOTEGHARE (Roll No CE21052)**, a student of IV Semester in Civil Engineering of **KAVIKULGURU INSTITUTE OF TECHNOLOGY AND SCIENCE, RAMTEK** has completed Internship Vocational Training at Our Construction Site ' **Grampanchayat of Mahadula village from 04-07-2023 to 14-07- 2023.**

During the period of his internship program with us. He had exposed to different processes and was found diligent and hardworking.

We wish him a great success in his future life.

Authorised Signatory

TRUE COPY
ATTESTED

PRINCIPAL
Kavikulguru Institute of Tech. & Science
Ramtek - 441106. Dist. Nagpur (M.S.)

YASHRAJ GLOBAL INFRACON LLP

LLP Identification Number: AAM-9189 | PAN: AACFY2268A | GSTIN: 27AACFY2268A1ZC

Corporate Office: 25 B, Mittal Court, C.T.S. 478/479, Rasta Peth, Pune, Maharashtra, India – 411011.
Mail: yashrajglobalinfracon@gmail.com | Contact: 020 - 41238666| Website: www.yashraj.net

DATE :- 15/Jul/2023

To whom it may concern

This is to certify that Mr. **LOKESH ASHOK GAJBE** has completed his job duties and responsibilities during her period of **Internship** from **05/07/2023 to 15/07/2023.**

During his course of the internship he worked for **Providing Infrastructure with 'Plug & Play' facilities in 'plug and play' Model shed layout for FDI & Regional Investor Operation Strategy, at New Additional MIDC Butibori Area Dudha village, Nagpur,** And it was designed for MIDC Industrial Warehouse. He has put his best efforts into completing the project and showing his best efforts. His performance was at par with our expectations and he was able to complete the task assigned to him in time.

I wish **Lokesh Ashok Gajbe** success in all his future endeavours.

M/s. YASHRAJ GLOBAL INFRACON LLP ★ PUNE

Authorized Sign

TRUE COPY
ATTESTED

PRINCIPAL
Kavikulguru Institute of Tech. & Science
Ramtek - 441106. Dist. Nagpur (M.S.)

Narendra U. Meshram
Civil Engg. & Govt. Contractor
Reg. No.- 3070 (NIT)

Ref. No.

Date :

INTERNSHIP CERTIFICATE

TO WHOM SO EVER IT MAY CONCERN

This certified that **Mr. Akshay V. Wani** Student of Civil Engineering from Kavikulaguru Institute of Technology and Science, Ramtek has completed Internship Successfully from 05/07/2023 to 15/07/2023. During this period they have shown good interest in that assignment/work given to them and work hard. During their tenure of intership, they were hard working and focused on activies assigned to them.

Student have working during internship period undcr the guidance of **Mr. Narendra U. Meshram**

Regards

Place:- Ramtek

Date :-

Narendra U. Meshram
B.E.(Civil Engg.)
Reg. No. 3070 (N.I.T.)
Mahatma Fule Ward, Ramtek

Authorized Signatory

TRUE COPY
ATTESTED

PRINCIPAL
Kavikulguru Institute of Tech. & Science
Ramtek - 441106, Dist. Nagpur (M.S.)

Add : Mahatma FuleWard, Barve Lay-out, Ramtek
E-mail : naru.meshram28@gmail.com, Mob. No. 9890011156,9960084180



SAI RAM CONSTRUCTION

Office : Word No.1, At : Kharda,Post : Kodamendi, Tah : Mouda,
Dist : Nagpur - 441106

Mob No : 8983259949

E-mail : ktambulkar@gmail.com

Ref. :.

Date :-

Training certificate

This is to certify that **Mr. SAURAV RAJU BEDARKAR (Roll No CE21055)**, a student of IV Semester in Civil Engineering of **KAVIKULGURU INSTITUTE OF TECHNOLOGY AND SCIENCE, RAMTEK** has completed Internship Vocational Training at Our Construction Site ' **Grampanchayat of Mahadula village from 04-07-2023 to 14-07- 2023.**

During the period of his internship program with us. He had exposed to different processes and was found diligent and hardworking.

We wish him a great success in his future life.

Authorised Signatory

TRUE COPY
ATTESTED

PRINCIPAL
Kavikulguru Institute of Tech. & Science
Ramtek - 441106, Dist. Nagpur (M.S.)

Narendra U. Meshram
Civil Engg. & Govt. Contractor
Reg. No.- 3070 (NIT)

Ref. No.

Date :

INTERNSHIP CERTIFICATE

TO WHOM SO EVER IT MAY CONCERN

This certified that **Mr. Uday R. Gauliwar** Student of Civil Engineering from Kavikulaguru Institute of Technology and Science, Ramtek has completed Internship Successfully from 05/07/2023 to 15/07/2023. During this period they have shown good interest in that assignment/work given to them and work hard. During their tenure of intership, they were hard working and focused on activies assigned to them.

Student have working during internship period undcr the guidance of **Mr. Narendra U. Meshram**

Regards

Place:- Ramtek

Date :-

Authorized Signatory

Narendra U. Meshram
B.E.(Civil Engg.
Reg. No. 3070 (N.I.T.)
Mahatma Fule Ward, Ramtek

TRUE COPY
ATTESTED

PRINCIPAL
Kavikulguru Institute of Tech. & Science
Ramtek - 441106. Dist. Nagpur (M.S.)

Add : Mahatma FuleWard, Barve Lay-out, Ramtek
E-mail : naru.meshram28@gmail.com, Mob. No. 9890011156,9960084180

Civil Engg. & Govt. Contracto
Reg. No.- 3070 (NIT)

Ref. No.

Date :

INTERNSHIP CERTIFICATE

TO WHOM SO EVER IT MAY CONCERN

This certified that **Mr. Darshan J. Gauliwar** Student of Civil Engineering from Kavikulaguru Institute of Technology and Science, Ramtek has completed Internship Successfully from 05/07/2023 to 15/07/2023. During this period they have shown good interest in that assignment/work given to them and work hard. During their tenure of intership, they were hard working and focused on activies assigned to them.

Student have working during internship period undcr the guidance of **Mr. Narendra U. Meshram**

Regards

Place:- Ramtek

Date :-

Narendra U. Meshram
B.E.(Civil Engg.)
Reg. No. 3070 (N.I.T.)
Mahatma Fule Ward, Ramtek

Authorized Signatory

TRUE COPY
ATTESTED

PRINCIPAL
Kavikulguru Institute of Tech. & Science
Ramtek - 441106, Dist. Nagpur (M.S.)

Add : Mahatma FuleWard, Barve Lay-out, Ramtek
E-mail : naru.meshram28@gmail.com, Mob. No. 9890011156,9960084180

M.A.Wandhare
ENGINEERS AND CONTRACTORS

ZP REG NO. 02 (02/20) REG./2019-20

M.A. Wandhare
B.E. (Civil)
Plot No.36, Saikrupa Hsg Soc.,
Narendra Nagar, Nagpur-15
9373536805
mawandhare22@gmail.com
mawandhare@gmail.com

Training certificate

This is to certify that **Mr. Chaitanya L. Mahajan (Roll No CED21064)**, a student of IV Semester in Civil Engineering of **KAVIKULGURU INSTITUTE OF TECHNOLOGY AND SCIENCE, RAMTEK** has completed Internship Vocational Training at Our Construction Site **'Bhakta Niwas, Narayan Tekadi'** at Ramtek from **04-07-2023 to 14-07-2023**.

During the period of his internship program with us, He had exposed to different processes and was found diligent, hardworking, and inquisitive.

I wish him all the best for his future.

M. A. WANDHARE
B. E. (Civil)

TRUE COPY
ATTESTED

PRINCIPAL
Kavikulguru Institute of Tech. & Science
Ramtek - 441106, Dist. Nagpur (M.S.)

Narendra U. Meshr
Civil Engg. & Govt. Contract
Reg. No.- 3070 (NIT)

Ref. No.

Date :

INTERNSHIP CERTIFICATE

TO WHOM SO EVER IT MAY CONCERN

This certified that **Miss Trupti G. Gade** Student of Civil Engineering from Kavikulaguru Institute of Technology and Science, Ramtek has completed Internship Successfully from 05/07/2023 to 15/07/2023. During this period they have shown good interest in that assignment/work given to them and work hard. During their tenure of intership, they were hard working and focused on activies assigned to them.

Student have working during internship period undcr the guidance of **Mr. Narendra U. Meshram**

Regards

Place:- Ramtek

Date :-

Narendra U. Meshram
B.E.(Civil Engg.
Reg. No. 3070 (N.I.T.)
Mahatma Fule Ward, Ramtek
Authorized Signatory

TRUE COPY
ATTESTED

PRINCIPAL
Kavikulguru Institute of Tech. & Science
Ramtek - 441106. Dist. Nagpur (M.S.)

4 PILLAR
REALITY

Plot No. 52-71, [illegible] Beside Indian Oil Petrol Pump,
Besa Square, New Nagpur - 440 037

07103-281234 95732 33777 4pillarreality@gmail.com

'Architecture planning • Estimate • Layouts
•Supervision 'Valuation & Devloping Building Construction

CERTIFICATE

TO WHOM SO EVER IT MAY CONCERN

This is to certify that Mr. Nilesh Sanjay Surse undergoing Degree in Civil Engineering From Kavikulguru Institute of Technology and Science, Ramtek has succef'ully completed his Two weeks Of internship under Mr. Sachin S.Kale, Civil Engineer and Contractor Nagpur from 2 July 2023 To 16 July 2023 .

During his tenure over here he has been found very attentive , sincere and hardworking to the best of our knowledge and satisfaction.We wish him all the best for his future endeavor.

Your Truly

TRUE COPY
ATTESTED

PRINCIPAL
Kavikulguru Institute of Tech. & Science
Ramtek - 441106, Dist. Nagpur (M.S.)

Mob :- 9423413037

Narendra V. Dhabekar
Regd. Contractor

Vidyanagar, Gurukunj Colony, Bhandara - 441904

Ref. No. : .....

Date : 18/7/2023

TRAINING CERTIFICATE

This is to certify that **Mr. Pankaj D. Sonwane** student of **Kavikulguru Institute of Technology and science(Ramtek),** has successfully completed a summer Internship in the field of civil work (Constriction of Water Tank) from 04/07/2023 to 17/07/2023 under the guidance of Narendra Dhabekar.

During the period of his internship program with us. He had exposed to different processes and was found diligent, hardworking and inquisitive.

We wish him every success in his life and career.

Contractors

Narendra V. Dhabekar
Govt.Reg.Contractor
Bhandara.

TRUE COPY
ATTESTED

PRINCIPAL
Kavikulguru Institute of Tech. & Science
Ramtek - 441106. Dist. Nagpur (M.S.)

ROSHAN BHAGHWANJI NAOGHADE
8983426766
naoghaderoshan@gmail.com
At. Wandra post:-Awlgaon
Tah:- Bramhpuri Dist:-Chandrapur

GST NO. 27AOEPN9650F1ZP

INTERNSHIP CERTIFICATE

TO WHOM SO EVER IT MAY CONCERN

This is certified that **Miss.Shruti Rupchand Burde** Student of Civil Engineering from Kavikulaguru Institute of Technology and Science, Ramtek has completed Internship Successfully from 05/07/2023 to 15/07/2023. During this period they have shown good interest in the assignment/ work given to them and work hard. During their tenure of intership, they were hard working and focused on activities assigned to them.

Students have worked during internship period on following project under guidance of Mr. Roshan B.Naogade.

1. Study of Building Plan Block A (G+2)
2. Study of Bar bending schedule.
3. Alignment of Main and Distributed bars.
4. Learn about Beam, Slab and Column.

Regards,

Place:- Bramhapuri

Date:- 15/07/2023

Roshan Naoghade
Govt. Register Contractor
Authorised Signatory

TRUE COPY
ATTESTED

PRINCIPAL
Kavikulguru Institute of Tech. & Science
Ramtek - 441106, Dist. Nagpur (M.S.)

ROSHAN BHAGHWANJI NAOGHADE
8983426766
naoghaderoshan@gmail.com
At. Wandra post:-Awlgaon
Tah:- Bramhpuri Dist:- Chandrapur

GST NO.27AOEPN9650F1ZP

INTERNSHIP CERTIFICATE

TO WHOM SO EVER IT MAY CONCERN

This is certified that **Miss.Janvi Madhukar Chaudhari** Student of Civil Engineering from Kavikulaguru Institute of Technology and Science, Ramtek has completed Internship Successfully from 05/07/2023 to 15/07/2023. During this period they have shown good interest in the assignment/ work given to them and work hard. During their tenure of intership, they were hard working and focused on activities assigned to them.

Students have worked during internship period on following project under guidance of Mr. Roshan B.Naogade.

1. Study of Building Plan Block A (G+2)
2. Study of Bar bending schedule.
3. Alignment of Main and Distributed bars.
4. Learn about Beam, Slab and Column.

Regards,

Place:- Bramhapuri

Date:- 15/07/2023

Roshan Naoghade
Govt. Register Contractor
Authorised Signatory

TRUE COPY
ATTESTED

PRINCIPAL
Kavikulguru Institute of Tech. & Science
Ramtek - 441106. Dist. Nagpur (M.S.)

A.N. ENGINEERS & CONSULTANT

CIVIL ENGINEER & GOVT. CONTRACTOR Regd. No. 00041
Building Planer, Designer, Technical Provider & Interior Decorator

Mob. 9527177240
8483816789

Ganesh Mandir Road
Bhadrawati

Ref.No. ANEC/07/2023/Cer./03

Date :- 16/07/2023

TRAINEE CERTIFICATE

This is to Certify that **MISS. ANJALI MUKESH DEVANGAN, 3rd Year Student of Civil Engineering** has been under the training since from **1/07/2023 to 15/07/2023** as a **TRAINEE ENGINEER** and he is working at our **A. N. ENGINEERS & CONSULTANT BHADRAWATI.**

Miss Anjali Mukesh Devangan complited his training on Civil Constructions i.e. Builiding works and operation of different Civil Construction successfully. Her attendance and performance during training was found excellent.

We wish him all success and well place in life

ENGINEER

Shri. Akesh A. Punwatkar
Er. AKESH A. PUNWATKAR
Consulting Civil Engineer
Reg. No. CBBXJ/R/2020/APL/00041
Mo. No. 9527177240

TRUE COPY
ATTESTED

PRINCIPAL
Kavikulguru Institute of Tech. & Science
Ramtek - 441106. Dist. Nagpur (M.S.)

Narendra
Civil Engg. & Govt. Contractor
Reg. No. - 3070 (NIT)

Ref. No.

Date :

INTERNSHIP CERTIFICATE

TO WHOM SO EVER IT MAY CONCERN

This certified that **Miss. Natasha .N. Lanjewar** Student of Civil Engineering from Kavikulaguru Institute of Technology and Science, Ramtek has completed Internship Successfully from 05/07/2023 to 15/07/2023. During this period they have shown good interest in that assignment/work given to them and work hard. During their tenure of intership, they were hard working and focused on activies assigned to them.

Student have working during internship period undcr the guidance of **Mr. Narendra U. Meshram**

Regards

Place:- Ramtek

Date :-

Narendra U. Meshram
B.E.(Civil Engg.
Reg. No. 3070 (N.I.T.)
Mahatma Fule Ward, Ramtek

Authorized Signatory

TRUE COPY
ATTESTED

PRINCIPAL
Kavikulguru Institute of Tech. & Science
Ramtek - 441106. Dist. Nagpur (M.S.)

कार्यालय नगर परिषद तिरोडा जि. गोंदिया

नगर परिषद तिरोडा (नविन ईमारत) सब्जी मार्केट जवळ तिरोडा-४४१९११
ई-मेल-tiroraco2011@gmail.com, Website:https://tiroramahaulb.maharashtra.gov.in
coud.tirora@maharashtra.gov.in

क्रमांक. नपति/साप्रवि/203 /२०२३ दिनांक:-26 /07/२०२३

To,

Head,
Training and Placment
KITS, Ramtek

This letter serves as confirmation that Ms. Vaishnavi Dhanraj Gadhave has successfully completed a full-time industrial training role with the Municipal Council Tiroda District Gondia. The training took place from 10th July 2023 to 20th July 2023. Throughout her tenure, Ms. Gadhave actively engaged in various day-to-day civil engineering tasks assigned by the Municipal Council.

During her industrial training, Ms. Gadhave consistently exhibited qualities of honesty, dedication, and commendable conduct. Her work ethic was admirable, and she made valuable contributions to the daily operations of the Municipal Council. Our team greatly appreciated her involvement and commitment.

We extend our best wishes to Ms. Vaishnavi Dhanraj Gadhave for her future endeavors.

Sincerely,

City Engineer
Municipal Council Tiroda
District Gondia

TRUE COPY
ATTESTED
PRINCIPAL
Navkulguru Institute of Tech. & Science
Ramtek - 441106. Dist. Nagpur (M.S.)

Chief Officer
Municipal Council Tiroda
District Gondia

Narendra U. Meshram
Civil Engg. & Govt. Contractor
Reg. No.- 3070 (NIT)

Ref. No.

Date :

INTERNSHIP CERTIFICATE

TO WHOM SO EVER IT MAY CONCERN

This certified that **Miss Aditi M. Sahare** Student of Civil Engineering from Kavikulaguru Institute of Technology and Science, Ramtek has completed Internship Successfully from 05/07/2023 to 15/07/2023. During this period they have shown good interest in that assignment/work given to them and work hard. During their tenure of intership, they were hard working and focused on activies assigned to them.

Student have working during internship period under the guidance of **Mr. Narendra U. Meshram**

Regards

Place:- Ramtek

Date :-

Authorized Signatory

Narendra U. Meshram
B.E.(Civil Engg.
Reg. No. 3070 (N.I.T.)
Mahatma Fule Ward, Ramtek

TRUE COPY
ATTESTED

PRINCIPAL
Kavikulguru Institute of Tech. & Science
Ramtek - 441106, Dist. Nagpur (M.S.)

Add : Mahatma FuleWard, Barve Lay-out, Ramtek

YASHRAJ GLOBAL INFRACON LLP

LLP Identification Number: AAM-9189 | PAN: AACFY2268A | GSTIN: 27AACFY2268A1ZC

Corporate Office: 25 B, Mittal Court, C.T.S. 478/479, Rasta Peth, Pune, Maharashtra, India – 411011.
Mail: yashrajglobalinfracon@gmail.com | Contact: 020 - 41238666| Website: www.yashraj.net

DATE :- 15/Jul/2023

To whom it may concern

This is to certify that Mr. **NITYANAND VIJAY DUPARE** has completed his job duties and responsibilities during her period of **Internship** from **05/07/2023 to 15/07/2023.**

During his course of the internship he worked for **Providing Infrastructure with 'Plug & Play' facilities in 'plug and play' Model shed layout for FDI & Regional Investor Operation Strategy, at New Additional MIDC Butibori Area Dudha village, Nagpur,** And it was designed for MIDC Industrial Warehouse. He has put his best efforts into completing the project and showing his best efforts. His performance was at par with our expectations and he was able to complete the task assigned to him in time.

I wish **Nityanand Vijay Dupare** success in all his future endeavours.

M/s. YASHRAJ GLOBAL INFRACON LLP ★ PUNE

Authorized Sign

TRUE COPY
ATTESTED

PRINCIPAL
Kavikulguru Institute of Tech. & Science
Ramtek - 441106, Dist. Nagpur (M.S.)

M.A.Wandhare
ENGINEERS AND CONTRACTORS

ZP REG NO. 02 (02/20) REG./2019-20

M.A. Wandhare
B.E. (Civil)
Plot No.36, Saikrupa Hsg Soc.,
Narendra Nagar, Nagpur-15
9373536805
mawandhare22@gmail.com
mawandhare@gmail.com

Training certificate

This is to certify that **Mr. Rohit A. Nimsarkar (Roll No CED21075)**, a student of IV Semester in Civil Engineering of **KAVIKULGURU INSTITUTE OF TECHNOLOGY AND SCIENCE, RAMTEK** has completed Internship Vocational Training at Our Construction Site **'Bhakta Niwas, Narayan Tekadi'** at Ramtek from **04-07-2023 to 14-07-2023.**

During the period of his internship program with us, He had exposed to different processes and was found diligent, hardworking, and inquisitive.

I wish him all the best for his future.

M. A. WANDHARE
B. E. (Civil)

TRUE COPY
ATTESTED

PRINCIPAL
Kavikulguru Institute of Tech. & Science
Ramtek - 441106. Dist. Nagpur (M.S.)

Raut & Son's
Construction Co.

Lomesh Raut
Consultant Architect
Linence No. NPL-01 / 2016
M.: 8806103437

Kavesh H. Jivantare
Consultant Civil Engg.
Linence No. NIT 1300
M.: 9881555618

1034/2, Opp. Nasare Complex, Lakhandur - 441803 e-mail.: raut.lomesh@gmail.com
Plot No. 11, Bajrang Nagar, Manewada Cement Road, Siddheshwar Hall, Nagpur.

Rep.

Date : 17 / 07 / 23

Training certificate

This is to certify that **Ku. Pranali Khushal Misar (Roll No** CED21076), a student of IV Semester in Civil Engineering of **"KAVIKULGURU INSTITUTE OF TECHNOLOGY AND SCIENCE, RAMTEK"** has completed Internship Vocational Training at Our Construction Site **'Bhakta Niwas, Fadanvis Layout, Lakhandur Dist. Bhandara'** from **04-07-2023 to 14-07-2023.**

During the period of her internship program with us She had exposed to different processes and was found diligent, hardworking, and inquisitive. I wish her all the best for her future.

17/7/23
Lomesh Raut
Consultant Engr.
NRB/445/2016

TRUE COPY
ATTESTED
PRINCIPAL
Kavikulguru Institute of Tech. & Science
Ramtek - 441106, Dist. Nagpur (M.S.)

Planer (Vastushastra) Estimater Interior Designer

Scanned with CamScanner

Raut & Son's
Construction Co.

Lomesh Raut
Consultant Architec
Linence No. NPL-01 / 201
M.: 880610343

Kavesh H. Jivotare
Consultant Civil Engg
Linence No. NIT 130
M.: 9881555611

1034/2, Opp. Nasare Complex, Lakhandur - 441803 e-mail.: raut.lomesh@gmail.com
Plot No. 11, Bajrang Nagar, Manewada Cement Road, Siddheshwar Hall, Nagpur.

Rep.

Date : 17 / 07 / 23

Training certificate

This is to certify that **Ku. Akansha Vinayak Tondare (Roll No** CED21078), a student of IV Semester in Civil Engineering of **"KAVIKULGURU INSTITUTE OF TECHNOLOGY AND SCIENCE, RAMTEK"** has completed Internship Vocational Training at Our Construction Site **'Bhakta Niwas, Fadanvis Layout, Lakhandur Dist. Bhandara'** from **04-07-2023 to 14-07-2023**.

During the period of her internship program with us, She had exposed to different processes and was found diligent, hardworking, and inquisitive.
I wish her all the best for her future.

17/7/23
Lomesh Raut
Consultant Engr
NRB/445/2019

TRUE COPY
ATTESTED
PRINCIPAL
Kavikulguru Institute of Tech. & Science
Ramtek - 441106, Dist. Nagpur (M.S.)

Scanned with CamScanner

Raut & Son's
Construction Co.

Lomesh Raut
Consultant Architect
Licence No. NRL-01 / 2019
M.: 8806103437

Kavesh H. Jivantare
Consultant Civil Engg.
Licence No. NP 1300
M.: 8881555618

1034/2, Opp. Nasare Complex, Lakhandur - 441803 e-mail.: raut.lomesh@gmail.com
Plot No. 11, Bajrang Nagar, Manewada Cement Road, Siddheshwar Hall, Nagpur.

Ref.

Date : 17 / 07 / 23

Training certificate

This is to certify that **Ku. Nishigandha Omprakash Ramteke, (Roll No CED21079), a student of IV Semester in Civil Engineering of "KAVIKULGURU INSTITUTE OF TECHNOLOGY AND SCIENCE, RAMTEK" has completed Internship Vocational Training at Our Construction Site 'Bhakta Niwas, Fadanvis Layout, Lakhandur Dist. Bhandara' from 04-07-2023 to 14-07-2023.**

During the period of her internship program with us, She had exposed to different processes and was found diligent, hardworking, and inquisitive.
I wish her all the best for her future.

17/7/23
Lomesh Raut
Consultant Eng.
NRB/445/2019

TRUE COPY
ATTESTED
PRINCIPAL
Kavikulguru Institute of Tech. & Science
Ramtek - 441106, Dist. Nagpur (M.S.)

Planer (Vastushastra) Estimater Interior Designer

Scanned with CamScanner

Field Work

KAVIKULGURU INSTITUTE OF TECHNOLOGY AND SCIENCE RAMTEK

DEPARTMENT OF CIVIL ENGINEERING

B. TECH FOURTH SEMESTER

SURVEY CAMP 2024

Project: Road and Basin Survey

Location: Hotel Bajirao , Mogarkasa Road, Kharpada (Sawangi), Pauni, Ramtek.

Subject: Surveying and Geomatics

Coordinator: Mr. Shriniwas V. Rayadu and Mr. Shubham P. Kawale, Date: **11/03/2024 to 15/03/2023 (5 Days)**

Total Number of Students: 65

Number of Students Present: 63

Name of Accompanied Faculty: Mr. Shriniwas V. Rayadu, Ms. Kavita Kene, Mrs.S.R. Kathikar and Mrs.M.K.Chouragade

Objective of Survey Camp:

1. To train students to handle conventional and advanced surveying instruments for surveying.
2. To explore the students to actual field working condition.
3. To develop leadership and team work.

Outcome of Survey Camp:

1. Students able to handle the conventional survey instrument Auto level for leveling of road project.
2. Students learn the use of Total work station for leveling, contouring, topography, lay-out marking and measurements of distance and area.
3. Students learn the use of DGPS for leveling, contouring and area measurement
4. Students learn about discipline at site, Team work, and leadership.

TRUE COPY
ATTESTED

PRINCIPAL
Kavikulguru Institute of Tech. & Science
Ramtek - 441106, Dist. Nagpur (M.S.)

SURVEY CAMP 2024

"WORKSHOP ON TOTAL WORK STATION & DGPS"

From 11-15 March,2024

B.TECH. FOURTH SEM

S No.	Roll No.	Name of the student	11.3.24	12.03.24	13.03.24	14.03.24	15.03.24
1	CE22001	SEJAL SUDHIR GONDULE	P	P	P	P	P
2	CE22002	ANSHUL NILKAMAL BHARNE	P	P	P	P	P
3	CE22003	DIVYANI RAVINDRA GAYAKWAD	P	P	P	P	P
4	CE22005	MAHESH SHRAWANJI MASRAM	P	P	P	P	P
5	CE22006	RANI DHARMRAJ BHAJIPALE	P	P	P	P	P
6	CE22007	GITIKA PANDURANG BAWANE	P	P	P	P	P
7	CE22008	ANUJ PRAKASH ZADE	A	A	A	A	A
8	CE22009	MANASI RAVINDRA BALPANDE	P	P	P	P	P
9	CE22010	CHAITANYA PANDURANGJI KAREMORE	P	P	P	P	P
10	CE22011	NANDINI NAMDEV UIKEY	P	P	P	P	P
11	CE22013	MONISH DINESH UPRE	P	P	P	P	P
12	CE22014	PRACHI DARASINGH MOHANE	P	P	P	P	P
13	CE22016	ISHA SHRIRAM WANDHARE	P	P	P	P	P
14	CE22017	APEKSHA FATTUJI MENDHE	P	P	P	P	P
15	CE22019	ARPITA PANKAJ MISHRA	P	P	P	P	P
16	CE22020	OM SANJAY KULLARWAR	P	P	P	P	P
17	CE22021	PRANAY JAGDISH BASINE	P	P	P	P	P
18	CE22022	MEGHANSH JAGDISH SAYARE	P	P	P	P	P
19	CE22023	YOGESH SHRAWAN KEWAT	P	P	P	P	P
20	CE22024	ISHITA BANDU ZADE	P	P	P	P	P
21	CE22025	ARJU MAHENDRA RAHANGADALE	P	P	P	P	P
22	CE22026	MUSKAN UMESH MOHANE	P	P	P	P	P
23	CE22027	ROSHANI DINESH PATIL	P	P	P	P	P
24	CE22028	DEVANSH SHYAM BADULE	P	P	P	P	P
25	CE22029	KARINA RAJESH URAD	P	P	P	P	P
26	CE22030	SONAM VIJAY YARNE	P	P	P	P	P
27	CE22031	ANUJ NARESH SAKHARE	P	P	P	P	P
28	CE22032	JWALA JOGI SAKHARWADE	P	P	P	P	P
29	CE22033	SHARVARI JANARDHAN BISANE	P	P	P	P	P
30	CE22034	SRUSHTI BANDU SONWANE	P	P	P	P	P
31	CE22035	DEVASHISH RAMKRUSHNA HATWAR	P	P	P	P	P
32	CE22036	MANSI DILIPRAO KATHANE	P	P	P	P	P
33	CE22037	HIMANSHU RAMESH PARATE	P	P	P	P	P
34	CE22038	PRERNA RAJU AWARI	P	P	P	P	P
35	CE22040	SUJAL PRAVIN BISAN	P	P	P	P	P

TRUE COPY
ATTESTED

PRINCIPAL
Yavikulguru Institute of Tech. & Science
Ramtek - 441106, Dist. Nagpur (M.S.)

36	CE22041	PRANAV NATTHUJI BHIVGADE	P	P	P	P	P
37	CE22042	ANUJA ARVIND LONARE	P	P	P	P	P
38	CE22043	NIKHIL DADURAM NARKANDE	P	P	P	P	P
39	CE22044	AAYUSHI RAJENDRA MOHANE	P	P	P	P	P
40	CE22045	PRIYANSHI RAJKUMAR RANGARI	P	P	P	P	P
41	CE22046	RASHMI SANJAY THAK	P	P	P	P	P
42	CE22047	CHAITANYA SHRIKRUSHNA BAWANE	P	P	P	P	P
43	CE22048	DIYA RANVIR WADIBHASME	P	P	P	P	P
44	CE22049	MAYURI MANOHARJI NATKAR	P	P	P	P	P
45	CE22050	CHINMAY ASHOK GAJBE	P	P	P	P	P
46	CE22051	MANISH PARASRAM SOMNATHE	P	P	P	P	P
47	CE22052	SAHIL AJAB SONONE	P	P	P	P	P
48	CE22053	YOGESH NILUJI ASWALE	P	P	P	P	P
49	CED22064	NILAM LAXMAN DAKHANE	P	P	P	P	P
50	CED22065	KHUSH MAHENDRA BORKAR	P	P	P	P	P
51	CED22066	KETAN LALJI WANJARI	P	P	P	P	P
52	CED22067	KARAN DEVENDRA HATWAR	P	P	P	P	P
53	CED22068	AMIT RAVINDRA DAYARE	P	P	P	P	P
54	CED22069	PANKAJ BRAJESH BRAMHANKAR	P	P	P	P	P
55	CED22070	ANIKET SHATRUGAN BHOYAR	P	P	P	P	P
56	CED22071	HIVAMKUMAR KARNU KUNJAM	P	P	P	P	P
57	CED22072	SHLESHA MANOHAR GAJGHATE	P	P	P	P	P
58	CED22073	MOHIT AMRUT SATHAWANE	P	P	P	P	P
59	CED22074	PRASHANT SHISHUPAL SONWANE	P	P	P	P	P
60	CED22075	DNYANDA RAJENDRA POHANE	P	P	P	P	P
61	CED22076	SIDDIQUE MD. HEMZAS MD. NAFEES	P	P	P	P	P
62	CED22078	SHIVAM DIWAKAR KACHINWAR	A	A	A	A	A
63	CED22079	KARTIK MANOHARRAO CHOUDHARI	P	P	P	P	P
64	CED22080	MANISH ASHOK MATRE	P	P	P	P	P
65	CED22081	NIGAM RASHTRAPAL SAWWALAKHE	P	P	P	P	P

Mr. Shriniwas V. Rayadu

Coordinator Survey Camp 2024

TRUE COPY
ATTESTED

PRINCIPAL
Kavikulguru Institute of Tech. & Science
Ramtek - 441106, Dist. Nagpur (M.S.)

CED
176-11

Date: 16.02.2024

Note Submitted to the Principal

Respected Sir,

As per the curriculum of B.Tech. Fourth Semester, Survey Camp is required to be organized for 4-5 days.

Kindly permit us to organize the Survey Camp for 5 days so that we can start the necessary arrangement for the camp. Camp is to be planned from 11-15, March 2024 at Hotel Bajirao , Mogarkasa Road, Kharpada (Sawangi), Pauni, Ramtek. During camp workshop on Total Work Station is also to be planned.

Total no. of students in B.Tech. Fourth semester are 65 out of which 28 girls and 37 boys. During camp boys and girls will stay at camp.

Total expenditure will be distributed equally among the students.

Rayadu

Mr. S.V. Rayadu
I/C Survey Camp

16/2/2024
Head, CED

CED
Submit a detailed report
17.2.24

20/2/24

TRUE COPY
ATTESTED
PRINCIPAL
Kavikulguru Institute of Tech. & Science
Ramtek - 441106. Dist. Nagpur (M.S.)

Survey Camp Report:

Survey camp for the B.Tech Fourth semester has been organized from 11.03.2024 to 15.03.2024 (Five days) at Hotel Bajirao , Mogarkasa Road, Kharpada (Sawangi), Pauni, Ramtek.

During the survey camp boys and girls stayed at camp. In camp various activities conducted like Yoga, breakfast, instruction, field work, lunch, rest, office work, games and cultural activities followed by dinner daily.

In survey camp students carried out road survey and basin survey using Auto level and Totai Work Station. Workshop on Total Station and DGPS was organized in camp in association with Reyan Engineers and Land Surveyor's.

First day students studied about Total Work Station and Initial adjustments. On second day they carryout project of Road and contouring work using Total work station and Auto level in different groups. On third day Training on DGPS was provided. Students studied use of DGPS and used it for determining area and contouring. On fourth day students continued the project work using Total Station and DGPS. On Fifth day students studied layout marking manually and setout of building plan with Total station. They also measured distance and area using Total Station.

Last night cultural program was presented by students and certificates of Workshop were distributed by Principal Dr. Avinash N. Shrikhande, HOD Dr. Anant N. Dabhade, Er. Naresh Wanve and Staff Incharge Mr. Shriniwas V. Rayadu followed by camp fire.

Mr. Shriniwas V.Rayadu
Coordinator
Survey Camp 2024

Dr. Anant N. Dabhade
Head
Department of Civil Engineering

TRUE COPY
ATTESTED

PRINCIPAL
Kavikulguru Institute of Tech. & Science
Ramtek - 441106. Dist. Nagpur (M.S.)



Travelling to Survey camp Site

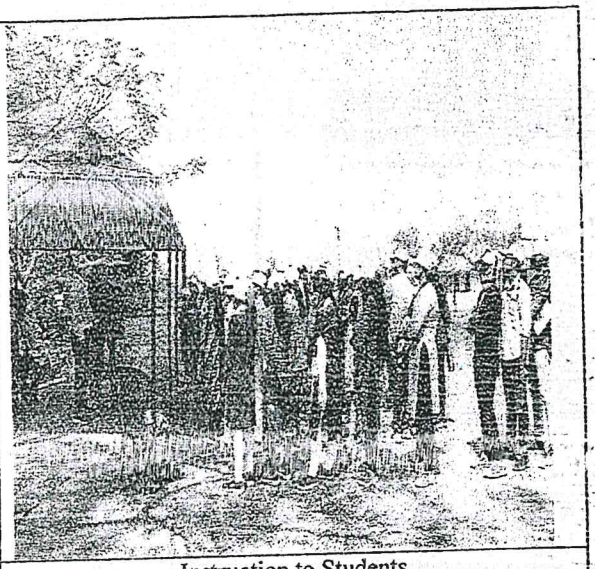

Instruction to Students



Introduction to Total work Station

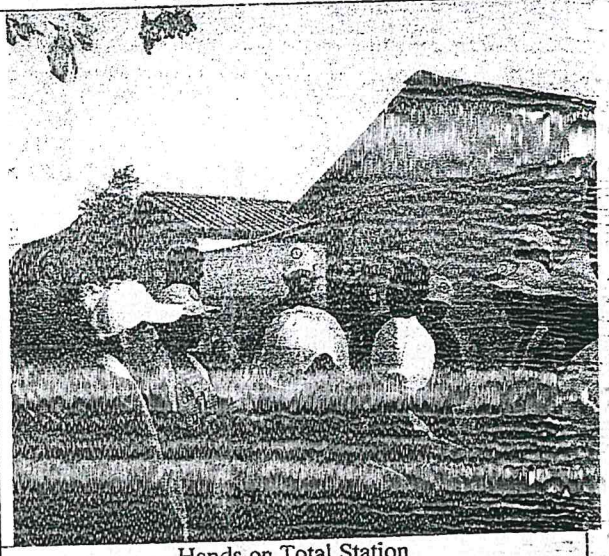

Hands on Total Station

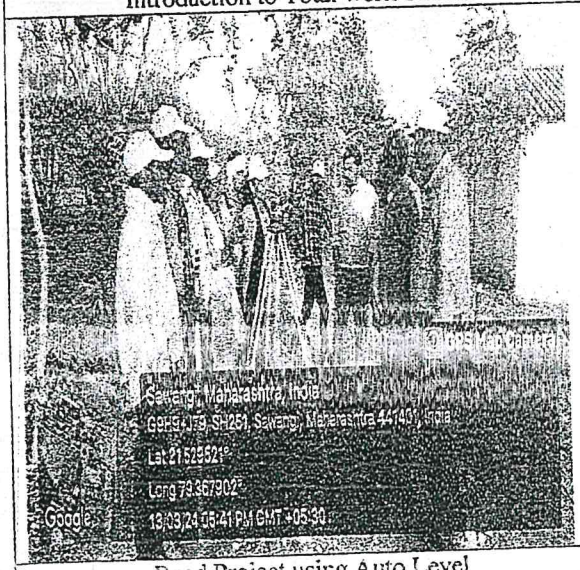

Road Project using Auto Level

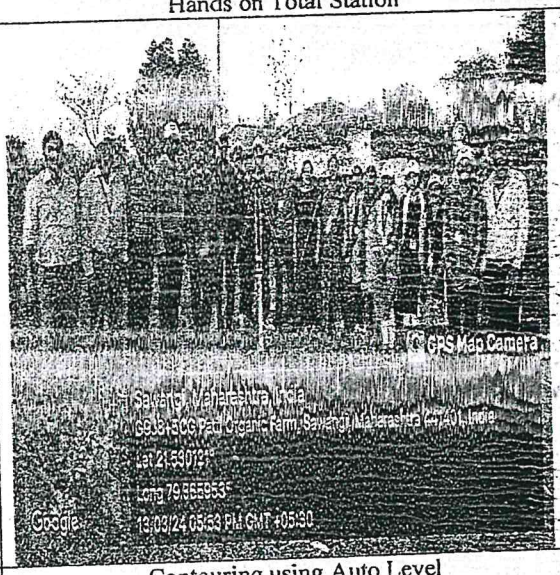

Contouring using Auto Level

TRUE COPY
ATTESTED

PRINCIPAL
Kavikulguru Institute of Tech.,& Science
Ramtek - 441106. Dist. Nagpur (M.S.)



Introduction to DGPS

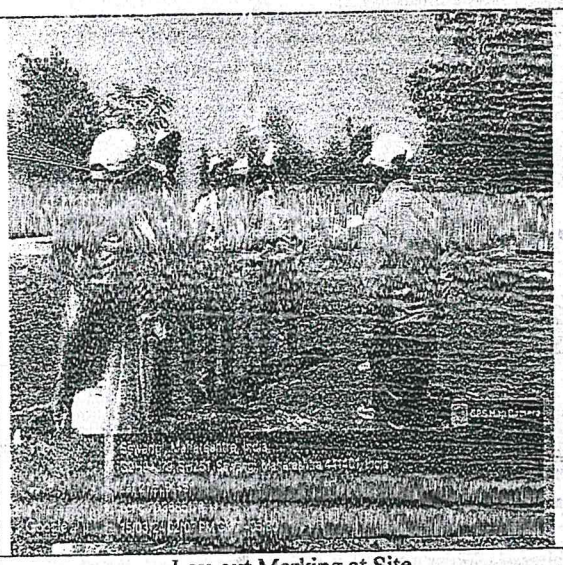

Lay-out Marking at Site

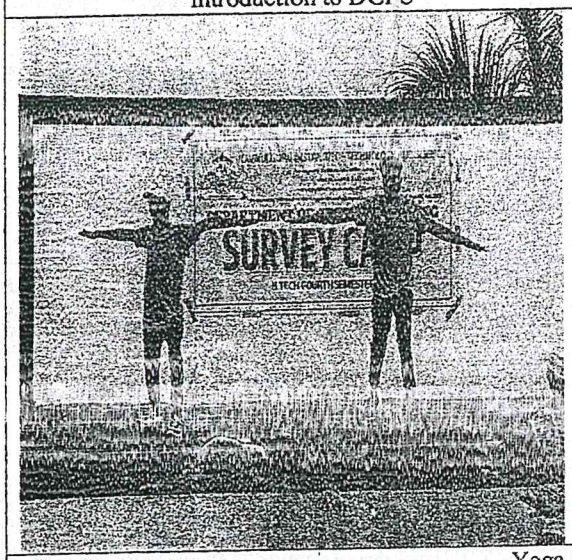

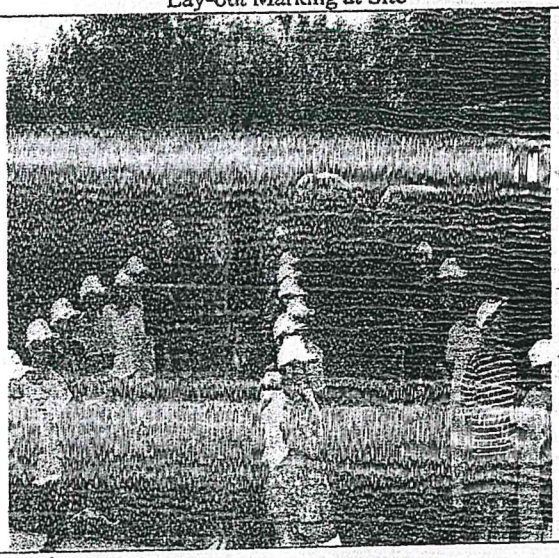

Yoga in Morning

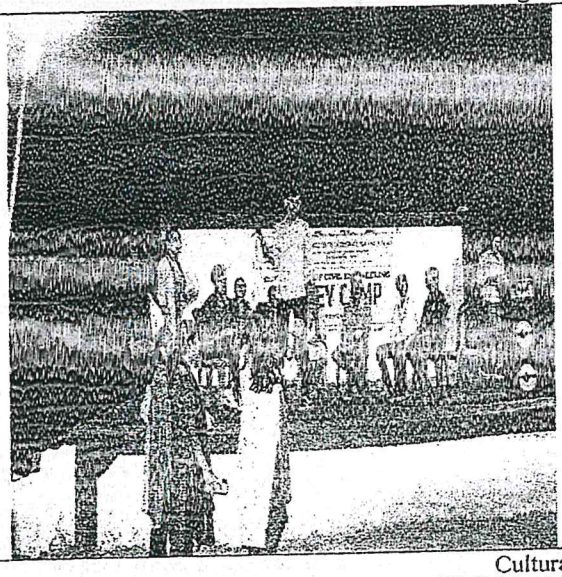



Cultural Activity

TRUE COPY
ATTESTED

PRINCIPAL
Kavikulguru Institute of Tech. & Science
Ramtek - 441106. Dist. Nagpur (M.S.)

KAVIKULGURU INSTITUTE OF TECHNOLOGY AND SCIENCE

RAMTEK-441 106, DIST. NAGPUR, MAHARASHTRA

(Managed by Vodithala Education Society, Hyderabad)

Approved by AICTE, COA, New Delhi and Govt. of Maharashtra

Permanently Affiliated to Rashtrasant Tukadoji Maharaj Nagpur University, Nagpur

NAAC ACCREDITED

ESTD : 1985

ISO 9001 : 2015
ISO 14001 : 2015
Certified Institute

E-mail: info@kits.edu
Web :www.kits.edu

DTE Institute Code : 4104

Phone: 07114-255309 / 255313
Fax : 07114-255236

DEPARTMENT OF MECHANICA ENGINEERING

1.3.2.Students undertaking project work/ field work / internship / Industrial training during the year 2023-24

S.N	Program Name(Branch)	Number of students undertaking project work/ field work / internship / Industrial training session 2023-24	Total number of students	Percentage
1.	ME	31	88	35.22%

TRUE COPY
ATTESTED

PRINCIPAL
Kavikulguru Institute of Tech. & Science
Ramtek - 441106, Dist. Nagpur (M.S.)

KAVIKULGURU INSTITUTE OF TECHNOLOGY AND SCIENCE

RAMTEK-441 106, DIST. NAGPUR, MAHARASHTRA

(Managed by Vodithala Education Society, Hyderabad)

Approved by AICTE, COA, New Delhi and Govt. of Maharashtra

Permanently Affiliated to Rashtrasant Tukadoji Maharaj Nagpur University, Nagpur

NAAC ACCREDITED

ISO 9001 : 2015
ISO 14001 : 2015
Certified Institute

E-mail: info@kits.edu
Web :www.kits.edu

DTE Institute Code : 4104

Phone: 07114-255309 / 255313
Fax : 07114-255236

1.3.2. Students undertaking Project work/ Field work / Internship / Industrial training during the year 2023-24

S.N.	Roll No.	Name of Student	Year	Project work / Field work / Internship/Industrial training	Title of Project work/ Field work/ Internship / Industrial training
1.	ME20002	Giridhar Y. Dangre	4th	Project Work	Thermal and Static Analysis of 4 Stroke Naturally Aspirated CI Engine Piston for Different Materials in Solidworks
2.	ME20003	Kshitij R. Madankar	4th	Project Work	Thermal and Static Analysis of 4 Stroke Naturally Aspirated CI Engine Piston for Different Materials in Solidworks
3.	ME20004	Shreyash S. Madankar	4th	Project Work	Thermal and Static Analysis of 4 Stroke Naturally Aspirated CI Engine Piston for Different Materials in Solidworks
4.	ME20005	Yesh B. Shende	4th	Project Work	Thermal and Static Analysis of 4 Stroke Naturally Aspirated CI Engine Piston for Different Materials in Solidworks
5.	ME20011	Sweta S. Dhopte	4th	Project Work	Design and Fabrication of Six Wheels Stair Climbing Cart
6.	ME20062	Sejal M. Somnathe	4th	Project Work	Design and Fabrication of Six Wheels Stair Climbing Cart
7.	ME20063	Ankit D. Raut	4th	Project Work	Design and Fabrication of Six Wheels Stair Climbing Cart
8.	ME20064	Amit R. Gedam	4th	Project Work	Design and Fabrication of Six Wheels Stair Climbing Cart
9.	ME20001	Gaurav Thakur	4th	Project Work	Thermal Simulation of EV Battery Using Matlab Simulink
10.	ME20008	Samiksha Gedam	4th	Project Work	Thermal Simulation of EV Battery Using Matlab Simulink

TRUE COPY ATTESTED

PRINCIPAL
Kavikulguru Institute of Tech. & Science
Ramtek - 441106. Dist. Nagpur (M.S.)

KAVIKULGURU INSTITUTE OF TECHNOLOGY AND SCIENCE

RAMTEK-441 106, DIST. NAGPUR, MAHARASHTRA

(Managed by Vodithala Education Society, Hyderabad)

Approved by AICTE, COA, New Delhi and Govt. of Maharashtra

Permanently Affiliated to Rashtrasant Tukadoji Maharaj Nagpur University, Nagpur

NAAC ACCREDITED

ISO 9001 : 2015
ISO 14001 : 2015
Certified Institute

E-mail: info@kits.edu
Web :www.kits.edu

DTE Institute Code : 4104

Phone: 07114-255309 / 255313
Fax : 07114-255236

11.	ME20010	Jaswant Gorle	4th	Project Work	Thermal Simulation of EV Battery Using Matlab Simulink
12.	ME20065	Aayog Dupare	4th	Project Work	Thermal Simulation of EV Battery Using Matlab Simulink
13.	ME20006	Yash Mohare	4th	Project Work	Fabrication of Floor Cleaning and Wet Mopping Machine.
14.	ME20007	Yogesh Mishra	4th	Project Work	Fabrication of Floor Cleaning and Wet Mopping Machine.
15.	ME20061	Tushar Prajapati	4th	Project Work	Fabrication of Floor Cleaning and Wet Mopping Machine.
16.	ME20066	Devyani Multane	4th	Project Work	Fabrication of Floor Cleaning and Wet Mopping Machine.
17.	ME20001	Gaurav R. Thakur	2nd	Internship	Solvent Extraction Section at M/S Ramdevbaba Solvent Pvt. Ltd.
18.	ME20002	Giridhar Y. Dangare	2nd	Internship	Denim Division, Suryalakshmi Cotton Mills Ltd, Nagardhan
19.	ME20003	Kshitij R. Madankar	2nd	Internship	Denim Division, Suryalakshmi Cotton Mills Ltd, Nagardhan
20.	ME20004	Shreyash S. Madankar	2nd	Internship	Denim Division, Suryalakshmi Cotton Mills Ltd, Nagardhan
21.	ME20005	Yash B. Shende	2nd	Internship	Solvent Extraction Section at M/S Ramdevbaba Solvent Pvt. Ltd.
22.	ME20006	Yash K. Mohare	2nd	Internship	Denim Division, Suryalakshmi Cotton Mills Ltd, Nagardhan
23.	ME20007	Yogesh Mishra	2nd	Internship	Denim Division, Suryalakshmi Cotton Mills Ltd, Nagardhan
24.	ME20008	Amisha S. Gedam	2nd	Internship	Solvent Extraction Section at M/S Ramdevbaba Solvent Pvt. Ltd.
25.	ME20010	Jaswant P. Gorle	2nd	Internship	Denim Division, Suryalakshmi Cotton Mills Ltd, Nagardhan
26.	ME20061	Tushar R. Prajapati	2nd	Internship	Koradi Training Centre, Koradi

KAVIKULGURU INSTITUTE OF TECHNOLOGY AND SCIENCE

RAMTEK-441 106, DIST. NAGPUR, MAHARASHTRA

(Managed by Vodithala Education Society, Hyderabad)

Approved by AICTE, COA, New Delhi and Govt. of Maharashtra

Permanently Affiliated to Rashtrasant Tukadoji Maharaj Nagpur University, Nagpur

NAAC ACCREDITED

ESTD : 1985

ISO 9001 : 2015
ISO 14001 : 2015
Certified Institute

E-mail: info@kits.edu
Web :www.kits.edu

DTE Institute Code : 4104

Phone: 07114-255309 / 255313
Fax : 07114-255236

27.	ME20062	Sejal M. Somnathe	2nd	Internship	Blooming Mill Department, Sunflag Iron and Steel Co. Ltd, Warthi, Bhandara
28.	ME20063	Ankit D. Raut	2nd	Internship	Seva Automotive Pvt. Ltd, Nagpur
29.	MED20064	Amit R. Gedam	2nd	Internship	Koradi Training Centre, Koradi
30.	MED20065	Aayog P. Dupare	2nd	Internship	Denim Division, Suryalakshmi Cotton Mills Ltd, Nagardhan
31.	MED20066	Devyani M. Multane	2nd	Internship	Seva Automotive Pvt. Ltd, Nagpur

TRUE COPY
ATTESTED

PRINCIPAL
Kavikulguru Institute of Tech. & Science
Ramtek - 441106, Dist. Nagpur (M.S.)

Project Work

THERMAL AND STATIC ANALYSIS OF 4 STROKE NATURALLY ASPIRATED CI ENGINE PISTON FOR DIFFERENT MATERIALS IN SOLIDWORKS

This Project report is submitted to

Rashtrasant Tukdoji Maharaj Nagpur University

In the partial fulfilment of the requirement for the award of the degree of

Bachelor of Technology in Mechanical Engineering

By

Mr. Yash B. Shende (ME20005)

Mr. Shreyash S. Madankar (ME20004)

Mr. Kshitij R. Madankar (ME20003)

Mr. Giridhar Y. Dangare (ME20002)

Under the guidance of

Dr. S. P. Chincholkar

Associate Professor



TRUE COPY ATTESTED

PRINCIPAL

Kavikulguru Institute of Tech. & Science

Ramtek - 441106, Dist. Nagpur (M.S.)

2023-2024

DEPARTMENT OF MECHANICAL ENGINEERING

KAVIKULGURU INSTITUTE OF TECHNOLOGY AND SCIENCE

RAMTEK, NAGPUR, MAHARASHTRA, INDIA-441 106



CERTIFICATE

This is to certify that the Project report entitled **'Thermal And Static Analysis Of 4 Stroke Naturally Aspirated CI Engine Piston For Different Materials In Solidworks'** carried out by Mr. Yash B. Shende (ME20005), Mr. Shreyash S. Madankar (ME20004), Mr. Kshitij R. Madankar (ME20003) Mr. Giridhar Y. Dangare (ME20002), of the B.Tech. final year of mechanical engineering, during the academic year 2023-2024, in the partial fulfilment of the requirement for the award of the degree of **Bachelor of Technology (Mechanical Engineering)** offered by the **Rashtrasant Tukadoji Maharaj Nagpur University,** Nagpur.

Dr. S.P. Chincholkar

Guide

Dr. Yashwant M. Jibhakate

Head of Department

Dr. Avinash N. Shrikhande

Principal

Date: 18-05-23

Place: Ramtek

TRUE COPY ATTESTED

PRINCIPAL

Kavikulguru Institute of Tech. & Science
Ramtek - 441106. Dist. Nagpur (M.S.)

DESIGN AND FABRICATION OF SIX WHEELS STAIR CLIMBING CART

This project report is submitted to

Rashtrasant Tukdoji Maharaj Nagpur University

In the partial fulfilment of the requirement for the award of the degree of

Bachelor of Technology in Mechanical Engineering

by

Mr. Amit R. Gedam (MED20064)

Mr. Ankit D. Raut (ME20063)

Ms. Shweta S. Dhopte (ME20011)

Ms. Sejal M. Somnathe (ME20062)

Under the guidance of

Dr. S. K. Bhele

Associate Professor

श्रध्दावान लभते ज्ञानम्

2023-24

TRUE COPY
ATTESTED

PRINCIPAL
Kavikulguru Institute of Tech. & Science
Ramtek - 441106, Dist. Nagpur (M.S.)

DEPARTMENT OF MECHANICAL ENGINEERING

KAVIKULGURU INSTITUTE OF TECHNOLOGY AND SCIENCE

RAMTEK , NAGPUR , MAHARASHTRA , INDIA-441 106

KAVIKULGURU INSTITUTE OF TECHNOLOGY AND SCIENCE
RAMTEK, NAGPUR M.S., INDIA-441 106

DEPARTMENT OF MECHANICAL ENGINEERING

CERTIFICATE

This is to certify that the project report entitled **'Design and Fabrication of Six Wheels Stair Climbing Cart'** carried out by Mr. Amit Gedam (MED20064), Mr. Ankit Raut (ME20063), Ms. Sejal Somnathe (ME20062), Ms. Shweta Dhopte (MED20011) of the B.Tech. final year of mechanical engineering, during the academic year 2023-2024, in the partial fulfilment of the requirement for the award of the degree of **Bachelor of Technology (Mechanical Engineering)** offered by the **Rashtrasant Tukadoji Maharaj Nagpur University**, Nagpur.

Dr. Satish K. Bhele

Guide

Dr. Yashwant M. Jibhakate

Head of the Department

Dr. Avinash N. Shrikhande

Principal

Date: 28-4-23

Place: Ramtek

TRUE COPY
ATTESTED

PRINCIPAL
Kavikulguru Institute of Tech. & Science
Ramtek - 441106, Dist. Nagpur (M.S.)

THERMAL SIMULATION OF EV BATTERY USING MATLAB SIMULINK

This project report is submitted to

Rashtrasant Tukadoji Maharaj Nagpur University

In the partial fulfilment of the requirement for the award of the degree

of

Bachelor of Technology in Mechanical Engineering

By

Mr. Gaurav R. Thakur (ME20001)

Ms. Amisha S. Gedam (ME20008)

Mr. Jaswant P. Gorle (ME20010)

Mr. Aayog P. Dupare (MED20065)

Under the guidance of

MR. Y.R. Suple

Assistant Professor

2023-2024

DEPARTMENT OF MECHANICAL ENGINEERING

KAVIKULGURU INSTITUTE OF TECHNOLOGY AND SCIENCE

RAMTEK , NAGPUR , MAHARASHTRA , INDIA-441 106

TRUE COPY
ATTESTED

PRINCIPAL
Kavikulguru Institute of Tech. & Science
Ramtek - 441106. Dist. Nagpur (M.S.)



CERTIFICATE

This is to certify that the project report entitled **'THERMAL SIMULATION OF EV BATTERY USING MATLAB SIMULINK'** carried out by Mr. Gaurav R. Thakur (ME20001), Ms. Amisha S. Gedam (ME20008), Mr. Jaswant P. Gorle (ME20010), Mr. Aayog P. Dupare (MED20065) of the B.Tech. final year of mechanical engineering, during the academic year 2023-2024, in the partial fulfilment of the requirement for the award of the degree of **Bachelor of Technology (Mechanical Engineering)** offered by the **Rashtrasant Tukadoji Maharaj Nagpur University,** Nagpur.

MR. Y.R. Suple

Guide

Dr. Y.M. Jibhakate

Head of the Department

Dr. Avinash N. Shrikhande

Principal

Date: 28-4-23

Place: Ramtek

TRUE COPY
ATTESTED

PRINCIPAL
Kavikulguru Institute of Tech. & Science
Ramtek - 441106. Dist. Nagpur (M.S.)

FABRICATION OF FLOOR CLEANING AND WET MOPPING MACHINE

This project report is submitted to Rashtrasant Tukdoji Maharaj Nagpur University

In the partial fulfilment of the requirement for the award of the degree of

Bachelor of Engineering in Mechanical Engineering

by

Mr. Yash Mohare (ME20006)

Mr. Yogesh Mishra (ME20007)

Mr. Tushar Prajapati (ME20061)

Ms. Devyani Multane (MED20066)

Under the guidance of

Dr. Sanjaykumar A. Borikar

Assistant Professor



TRUE COPY
ATTESTED

PRINCIPAL
Kavikulguru Institute of Tech. & Science
Ramtek-441106, Dist. Nagpur (M.S.)

2023-2024

DEPARTMENT OF MECHANICAL ENGINEERING

KAVIKULGURU INSTITUTE OF TECHNOLOGY AND SCIENCE

RAMTEK, NAGPUR, MAHARASHTRA, INDIA-441 106

KAVIKULGURU INSTITUTE OF TECHNOLOGY AND SCIENCE
RAMTEK, NAGPUR M.S., INDIA-441 106

DEPARTMENT OF MECHANICAL ENGINEERING

CERTIFICATE

This is to certify that the project report entitled **'Fabrication of Floor Cleaning and Wet Mopping Machine'** carried out by Mr. Yash Mohare (ME20006), Mr. Yogesh Mishra (ME20007), Mr. Tushar R. Prajapati (ME20062), Ms. Devyani Multane (MED20066) of the B.Tech. final year of mechanical engineering, during the academic year 2023-2024, in the partial fulfilment of the requirement for the award of the degree of **Bachelor of Technology (Mechanical Engineering)** offered by the **Rashtrasant Tukadoji Maharaj Nagpur University,** Nagpur.

Dr. Sanjaykumar A. Borikar

Guide

Dr. Y.M. Jibhakate

Head of the Department

Dr. Avinash N. Shrikhande

Principal

Date: 27-04-23

Place: Ramtek

TRUE COPY
ATTESTED

PRINCIPAL
Kavikulguru Institute of Tech. & Science
Ramtek - 441106, Dist. Nagpur (M.S.)

Internship

Corp. Office: Bhaiya Building
Anaj Bazar, Itwari, Nagpur - 440 002
Works . Bargaon Road
Bramhapuri - 441206
Dist. Chandrapur

RBS

TO WHOM SO EVER IT MAY CONCERN

This is to certify that Mr.Gaurav Ramesh Thakur student of 6th semester (B.Tech in Mechanical Engineering) from Kavikulguru institute of Technology and Science Ramtek (M.S) has undergone Fifteen days internship at our unit M/S. Ramdevbaba Solvent Pvt.Ltd,Bramhapuri, Dist;Chandrapur (M.S) as a part of his curriculum studies from 15/06/2023 to 30/06/2023.

During the period of his training he attended various manufacturing process sections such as Solvent Extraction Section, Refining section, Prep Section, Boiler Section Etc. He showed keen interest in the maintenance of various machineries and any related job that was assigned to him.

His conduct during the training was found to be satisfactory .We wish him all the best for his future prospect.

Ramdevbaba Solvent Pvt. Ltd.

Date: - 08/07/2023

Place: - Bramhapuri

TRUE COPY
ATTESTED

PRINCIPAL
Kavikulguru Institute of Tech. & Science
Ramtek - 441106, Dist. Nagpur (M.S.)

RAMDEVBABA
Mob. 9422824020, 8390121565 Phone : 0712-2737712
Email: rbspl_bramhapuri@yahoo.in | ramdevbabasolvent@gmail.com
website : www.tulsirbo.in | CIN - U01112MH2008PTC186649

SURYALAKSHMI COTTON MILLS LTD
SURYALAKSHMI
(Denim Division)
(ISO 9001 : 2015 & ISO 14001 : 2015 CERTIFIED COMPANY)

Date: 10.07.2023

TO WHOM SO EVER IT MAY CONCERN

This is to certify that Shri. Giridhar Dangare, S/o. Shri. Yeshwant Dangare, student of 6th semester, Bachelor of Mechanical Engineer from Kavikulguru Institute of Technology and Science Ramtek Th. Ramtek D. Nagpur (M.S.), successfully completed his internship in our Organization from 23.06.2023 to 07.07.2023 of Fifteen days.

During this internship period he was cooperative, regular & fully dedicated towards his training schedule & he has achieved specific knowledge from here.

We wish for his bright future and professional career.

For, Suryalakshmi Cotton Mills Ltd.,
(Denim Division)

B.N.Thorat
Vice President- HR/IR & Admin

SURYALAXMI COTTON MILLS LTD. (Denim Division) Nagardhan

TRUE COPY ATTESTED
PRINCIPAL
Kavikulguru Institute of Tech. & Science
Ramtek - 441106, Dist. Nagpur (M.S.)

WORKS : 9Km., Ramtek-Mauda Rd., Village-Nagardhan, Tal- Ramtek, Dist. Nagpur - 441 106 (M.S.)
Cell : 9923753632 / 56532 / 56521
NAGPUR OFFICE : Plot No. 11, Vijayanand Society, Behind Bharat Petroleum Petrol Pump, Narendra Nagar, Nagpur - 440 015 Phone : 0712 -2780444
Regd. Office : Surya Towers, 6th Floor, 105, Sardar Patel Road, Secunderabad - 500 003. T.G. (INDIA)
Corporate ID No : L17120TG1962PLC000923 Phone : (040) 27819856/857, 27885200
Fax : 91-40-27846854, E-MAIL : slcmltd@suryalakshmi.com, WEBSITE : www.suryalakshmi.com

SURYALAKSHMI COTTON MILLS LTD

SURYALAKSHMI

(Denim Division)

(ISO 9001 : 2015 & ISO 14001 : 2015 CERTIFIED COMPANY)

Date: 10.07.2023

TO WHOM SO EVER IT MAY CONCERN

This is to certify that Shri. Kshitij Madankar, S/o. Shri. Rajesh Madankar, student of 6th semester, Bachelor of Mechanical Engineer from Kavikulguru Institute of Technology and Science Ramtek Th. Ramtek D. Nagpur (M.S.), successfully completed his internship in our Organization from 23.06.2023 to 07.07.2023 of Fifteen days.

During this internship period he was cooperative, regular & fully dedicated towards his training schedule & he has achieved specific knowledge from here.

We wish for his bright future and professional career.

For, Suryalakshmi Cotton Mills Ltd.,
(Denim Division)

B.N.Thorat
Vice President- HR/IR & Admin

TRUE COPY
ATTESTED

PRINCIPAL
Kavikulguru Institute of Tech. & Science
Ramtek 441106, Dist. Nagpur (M.S.)

WORKS : 9Km., Ramtek-Mauda Rd., Village-Nagardhan, Tal- Ramtek, Dist. Nagpur - 441 106 (M.S.)
Cell : 9923753632 / 56532 / 56521
NAGPUR OFFICE : Plot No. 11, Vijayanand Society, Behind Bharat Petroleum Petrol Pump, Narendra Nagar, Nagpur - 440 015 Phone : 0712 -2780444
Regd. Office : Surya Towers, 6th Floor, 105, Sardar Patel Road, Secunderabad - 500 003. T.G. (INDIA)
Corporate ID No : L17120TG1962PLC000923 Phone : (040) 27819856/857, 27885200
Fax : 91-40-27846854, **E-MAIL :** slcmltd@suryalakshmi.com, **WEBSITE :** www.suryalakshmi.com

SURYALAKSHMI COTTON MILLS LTD

SURYALAKSHMI

(Denim Division)

(ISO 9001 : 2015 & ISO 14001 : 2015 CERTIFIED COMPANY)

Date: 10.07.2023

TO WHOM SO EVER IT MAY CONCERN

This is to certify that Shri. Shreyash Madankar, S/o. Shri. Sanjay Madankar, student of 6th semester, Bachelor of Mechanical Engineer from Kavikulguru Institute of Technology and Science Ramtek Th. Ramtek D. Nagpur (M.S.), successfully completed his internship in our Organization from 23.06.2023 to 07.07.2023 of Fifteen days.

During this internship period he was cooperative, regular & fully dedicated towards his training schedule & he has achieved specific knowledge from here.

We wish for his bright future and professional career.

For, Suryalakshmi Cotton Mills Ltd.,
(Denim Division)

B.N.Thorat
Vice President- HR/IR & Admin

SURYALAKSHMI COTTON MILLS LTD. (Denim Division) Nagardhan

TRUE COPY ATTESTED

PRINCIPAL
Kavikulguru Institute of Tech. & Science
Ramtek - 441106, Dist. Nagpur (M.S.)

Corp. Office: Bhaiya Building
Anaj Bazar, Itwari, Nagpur - 440 002
Works : Bargaon Road
Bramhapuri - 441206
Dist. Chandrapur .

RBS

TO WHOM SO EVER IT MAY CONCERN

This is to certify that Mr.Yash Bhagyawan Shende student of 6th semester (B.Tech in Mechanical Engineering) from Kavikulguru institute of Technology and Science Ramtek (M.S) has undergone Fifteen days internship at our unit M/S. Ramdevbaba Solvent Pvt.Ltd,Bramhapuri, Dist;Chandrapur (M.S) as a part of his curriculum studies from 15/06/2023 to 30/06/2023.

During the period of his training he attended various manufacturing process sections such as Solvent Extraction Section, Refining section, Prep Section, Boiler Section Etc. He showed keen interest in the maintenance of various machineries and any related job that was assigned to him.

His conduct during the training was found to be satisfactory .We wish him all the best for his future prospect.

Ramdevbaba S...

Personal Ma...

Date: - 08/07/2023

Place: - Bramhapuri

TRUE COPY
ATTESTED

PRINCIPAL
Kavikulguru Institute of Tech. & Science
Ramtek - 441106, Dist. Nagpur (M.S.)

RAMDEVBABA
SOLVENT PVT LTD
Mob. 9422824020, 8390121565 Phone : 0712 2...
Email: rbspl_bramhapuri@yahoo.in | ramdevbabasolvent@gmail.com
website : www.tulsirbo.in | CIN : U01112MH2003PTC138409
Email: sales@ramdevbabasol.in

SURYALAKSHMI COTTON MILLS LTD

SURYALAKSHMI

(Denim Division)

(ISO 9001 : 2015 & ISO 14001 : 2015 CERTIFIED COMPANY)

Date: 06.07.2023

TO WHOM SO EVER IT MAY CONCERN

This is to certify that Shri. Yash K. Mohare, S/o. Khushal Mohare student of 6th semester, Bachelor of Mechanical Engineer from Kavikulguru Institute of Technology and Science Ramtek Th. Ramtek D. Nagpur (M.S.), successfully completed his internship in our Organization from 22.06.2023 to 06.07.2023 of Fifteen days.

During this internship period he was cooperative, regular & fully dedicated towards his training schedule & he has achieved specific knowledge from here.

We wish for his bright future and professional career.

For, Suryalakshmi Cotton Mills Ltd.,
(Denim Division)

B.N.Thorat
Vice President- HR/IR & Admin

SURYALAKSHMI COTTON MILLS LTD. (Denim Division) Ramtek

TRUE COPY ATTESTED

PRINCIPAL
Kavikulguru Institute of Tech. & Science
Ramtek - 441106, Dist. Nagpur (M.S.)

WORKS : 9Km., Ramtek-Mauda Rd., Village-Nagardhan, Tal- Ramtek, Dist. Nagpur - 441 106 (M.S.)
Cell : 9923753632 / 56532 / 56521
NAGPUR OFFICE : Plot No. 11, Vijayanand Society, Behind Bharat Petroleum Petrol Pump, Narendra Nagar, Nagpur - 440 015 Phone : 0712 -2780444
Regd. Office : Surya Towers, 6th Floor, 105, Sardar Patel Road, Secunderabad - 500 003. T.G. (INDIA)
Corporate ID No : L17120TG1962PLC000923 Phone : (040) 27819856/857, 27805200
Fax : 91-40-27840354, E-MAIL : slcmltd@suryalakshmi.com, WEBSITE : www.suryalakshmi.com

SURYALAKSHMI COTTON MILLS LTD
SURYALAKSHMI
(Denim Division)
(ISO 9001 : 2015 & ISO 14001 : 2015 CERTIFIED COMPANY)

Date: 06.07.2023

TO WHOM SO EVER IT MAY CONCERN

This is to certify that Shri. Yogesh Mishra, S/o. Mithlesh Mishra, student of 6th semester, Bachelor of Mechanical Engineer from Kavikulguru Institute of Technology and Science Ramtek Th. Ramtek D. Nagpur (M.S.), successfully completed his internship in our Organization from 22.06.2023 to 06.07.2023 of Fifteen days.

During this internship period he was cooperative, regular & fully dedicated towards his training schedule & he has achieved specific knowledge from here.

We wish for his bright future and professional career.

For, Suryalakshmi Cotton Mills Ltd.,
(Denim Division)

B.N.Thorat
Vice President- HR/IR & Admin

SURYALAKSHMI COTTON MILLS LTD. (Denim Division) Nagardhan

TRUE COPY ATTESTED

PRINCIPAL
Kavikulguru Institute of Tech. & Science
Ramtek - 441106, Dist. Nagpur (M.S.)

WORKS : 9Km., Ramtek-Mauda Rd., Village-Nagardhan, Tal- Ramtek, Dist. Nagpur - 441 106 (M.S.)
Cell : 9923753632 / 56532 / 56521
NAGPUR OFFICE : Plot No. 11, Vijayanand Society, Behind Bharat Petroleum Petrol Pump, Narendra Nagar, Nagpur - 440 015 Phone : 0712 -2780444
Regd. Office : Surya Towers, 6th Floor, 105, Sardar Patel Road, Secunderabad - 500 003. T.G. (INDIA)
Corporate ID No : L17120TG1962PLC000923 Phone : (040) 27819856/857, 27885200
Fax : 91-40-27846854 E-MAIL : slcmlid@suryalaksmi.net.com WEBSITE : www.suryalaksmi.com

Corp. Office: Bhaiya Building
Anaj Bazar, Itwari, Nagpur - 440 002
Works : Bargaon Road
Bramhapuri - 441206
Dist. Chandrapur

RBS

TO WHOM SO EVER IT MAY CONCERN

This is to certify that Miss. Amisha Shivdas Gedam student of 6th semester (B.Tech in Mechanical Engineering) from Kavikulguru institute of Technology and Science Ramtek (M.S) has undergone Fifteen days internship at our unit M/S. Ramdevbaba Solvent Pvt.Ltd,Bramhapuri, Dist;Chandrapur (M.S) as a part of her curriculum studies from 15/06/2023 to 30/06/2023.

During the period of her training she attended various manufacturing process sections such as Solvent Extraction Section, Refining section, Prep Section, Boiler Section Etc. She showed keen interest in the maintenance of various machineries and any related job that was assigned to her.

Her conduct during the training was found to be satisfactory .We wish her all the best for her future prospect.

Ramdevbaba Solvent Pvt Ltd.

For Manager

Date: - 08/07/2023

Place: - Bramhapuri

TRUE COPY
ATTESTED

PRINCIPAL
Kavikulguru Institute of Tech. & Science
Ramtek - 441106, Dist. Nagpur (M.S.)

AMDEVBABA
Mob. 9422824020, 8390121565 Phone : 0712-2737712
Email: rbspl_bramhapuri@yahoo.in | ramdevbabasolvent@gmail.com,
website : www.tulsirbc.in | CIN - U01112MH2008PTC183449

SURYALAKSHMI COTTON MILLS LTD

(Denim Division)

(ISO 9001 : 2015 & ISO 14001 : 2015 CERTIFIED COMPANY)

Date: 10.07.2023

TO WHOM SO EVER IT MAY CONCERN

This is to certify that Shri. Jaswant Gorle, S/o. Shri. Purushottam Gorle, student of 6th semester, Bachelor of Mechanical Engineer from Kavikulguru Institute of Technology and Science Ramtek Th. Ramtek D. Nagpur (M.S.), successfully completed his internship in our Organization from 23.06.2023 to 07.07.2023 of Fifteen days.

During this internship period he was cooperative, regular & fully dedicated towards his training schedule & he has achieved specific knowledge from here.

We wish for his bright future and professional career.

For, Suryalakshmi Cotton Mills Ltd.,
(Denim Division)

B.N.Thorat
Vice President- HR/IR & Admin

SURYALAXMI COTTON MILLS LTD. (Denim Division) Nagardhan

TRUE COPY ATTESTED

PRINCIPAL
Kavikulguru Institute of Tech. & Science
Ramtek, Dist. Nagpur-441 106 (M.S.)

WORKS : 9Km., Ramtek-Mauda Rd., Village-Nagardhan, Tal- Ramtek, Dist- Nagpur-441 106 (M.S.)
Cell : 9923753632 / 56532 / 56521
NAGPUR OFFICE : Plot No. 11, Vijayanand Society, Behind Bharat Petroleum Petrol Pump, Narendra Nagar, Nagpur - 440 015 Phone : 0712 -2780444
Regd. Office : Surya Towers, 6th Floor, 105, Sardar Patel Road, Secunderabad - 500 003. T.G. (INDIA)
Corporate ID No : L17120TG1962PLC000923 Phone : (040) 27819856/857, 27885200
Fax : 91-40-27846854. E-MAIL : slcmltd@suryalakshmi.com. WEBSITE : www.suryalakshmi.com

KTC/Group-II/RG-6/VT-109/82



MAHARASHTRA STATE POWER GENERATION CO.LTD.

KORADI TRAINING CENTRE, Koradi

(Recognized under Central Electricity Authority Regulation 2010.)

CERTIFICATE

VACATION TRAINING

Batch VT - 109

This is to certify that, Mr./Miss Tushar Rajkumar Prajapati, Student from KITS, Ramtek of VI Semester, Mechanical Branch has successfully completed Vacation Training conducted at Koradi Training Centre, Koradi.

From 19 June 2023 to 13 July 2023 (25 days)

TRUE COPY
ATTESTED

PRINCIPAL
Jagadguru Institute of Tech. & Scienc
Ramtek-441106, Dist. Nagpur (M.S.)

Koradi
Date:- 13th July 2023

Chief Engineer (Trg.)
Koradi Training Centre

Ref: SF/HRM/REC-6/2023/1680
19th July, 2023

Bhandara Road, Warthi, Bhandara - 441 905
Tel. : 07184 - 285551 To 285555
Fax : 07184 - 285740
E-mail : admin@sunflagsteel.com
Website : www.sunflagsteel.com
CIN No.: L27100MH1984PLC034003
GSTIN NO.: 27AACCS3376C1ZH

TO WHOMSOEVER IT MAY CONCERN

This is certified that **Ms. Sejal M Somnathe**, a student of **KITS Ramtek**, has completed her Training in our **Blooming Mill** Department during the period **04/07/2023** to **19/07/2023** & submitted her Project Report to us.

We wish her very best for her success, growth, prosperity and abundance in her ventures ahead.

For SUNFLAG IRON & STEEL CO. LTD.

SAMIR V. PATEL
MANAGER-(HRM&PR)

TRUE COPY
ATTESTED

PRINCIPAL
Kavikulguru Institute of Tech. & Science
Ramtek - 441106, Dist. Nagpur (M.S.)

...AI OFFICE :
...n FLOOR, CHALLAMALL,
... SIR THIAGARAYA ROAD
...AR, CHENNAI - 600 017
...44-24342262, 24342263
...65, 24323724
...44-24347649

DELHI OFFICE :
D-47, DEFENCE COLONY,
2ND FLOOR, NEW DELHI - 110 024
TEL.: 011-49576030/60405000
FAX : 011-49576020
E-mail : delhioffice@sunflagsteel.com

FARIDABAD OFFICE :
PLOT No. 12, SECTOR '6'
MATHURA ROAD
FARIDABAD- 121 006
TEL.: 0129 - 2311116/712
E-mail : mkg_nz@sunflagsteel.com

ISO9001:2015 QMS

MUMBAI OFFICE :
307, HAMILTON - B
HIRANANDANI BUSINESS
PARK, GHODBUNDER ROAD,
THANE - 400 607
TEL. : 022-25862294, 96
25861931

PUNE OFFICE :
65-69, FIFTH FLOOR,
'SAKRIPA BHAVAN' PUNE
MUMBAI HIGHWAY OPP. KSB
PUMP, S. No. 5743, KHARALWADI,
PIMPRI, PUNE - 411 018
TEL.: 020 - 27434655
FAX : 020 - 27434...

REGD. OFFICE :
33, MOUNT ROAD, SADAR
NAGPUR - 440 001 (INDIA)
PH.: 2524651, 2520355, 2520356
FAX : 0712-2520360
E-Mail : mkg@sunflagsteel.com

Seva Automotive Pvt. Ltd.

MARUTI SUZUKI
Way of Life!

• Seva Heights, Near South Point School, Manewada Ring Road, Nagpur-440027 • Ph. : +91 712 6669444, 6669400 to 6669499
• e-mail : seva.mnw.wm1@marutidealers.com, seva.ngp.srv1@marutidealers.com CIN NO. U34300MH1981PTCO23666

Ref. No. ..... Date – 11.07.2023 *Date :.....*

To Whom It May Concern

This is to certify that following students complete their Internship from date 16.06.2023 to 30.06.2023

1. Ms. Devyani Multane
2. Mr. Ankit Raut

Authorised Signitory

(For Seva Automotive Pvt. Ltd.)

TRUE COPY
ATTESTED
PRINCIPAL
Kavikulguru Institute of Tech. & Science
Ramtek - 441106. Dist. Nagpur (M.S.)

KTC/Group-II/RG-6/VT-109/11



MAHARASHTRA STATE POWER GENERATION CO.LTD.

KORADI TRAINING CENTRE, Koradi

(Recognized under Central Electricity Authority Regulation 2010.)

CERTIFICATE

VACATION TRAINING

Batch VT - 109

This is to certify that, Mr./Miss Amit Rajendra Gedam, Student from KITS, Ramtek of VI Semester, Mechanical Branch has successfully completed Vacation Training conducted at Koradi Training Centre, Koradi.

From 19 June 2023 to 13 July 2023 (25 days)

TRUE COPY ATTESTED

PRINCIPAL

Kavikulguru Institute of Tech. & Science
Ramtek - 441106, Dist. Nagpur (M.S.)

Koradi
Date:- 13th July 2023

Chief Engineer (Trg.)
Koradi Training Centre

SURYALAKSHMI COTTON MILLS LTD

SURYALAKSHMI

(Denim Division)

(ISO 9001 : 2015 & ISO 14001 : 2015 CERTIFIED COMPANY)

Date: 06.07.2023

TO WHOM SO EVER IT MAY CONCERN

This is to certify that Shri. Aayog Dupare, student of 6th semester, Bachelor of Mechanical Engineer from Kavikulguru Institute of Technology and Science Ramtek Th. Ramtek D. Nagpur (M.S.), successfully completed his internship in our Organization from 22.06.2023 to 06.07.2023 of Fifteen days.

During this internship period he was cooperative, regular & fully dedicated towards his training schedule & he has achieved specific knowledge from here.

We wish for his bright future and professional career.

For, Suryalakshmi Cotton Mills Ltd.,
(Denim Division)

B.N.Thorat
Vice President- HR/IR & Admin

SURYALAXMI COTTON MILLS LTD. (Denim Division) Nagardhan

TRUE COPY
ATTESTED

PRINCIPAL
Kavikulguru Institute of Tech. & Science
Ramtek - 441106 Dist. Nagpur (M.S.)

WORKS : 9Km., Ramtek-Mauda Rd., Village-Nagardhan, Tal- Ramtek, Dist. Nagpur - 441 106 (M.S.)
Cell : 9923753632 / 56532 / 56521
NAGPUR OFFICE : Plot No. 11, Vijayanand Society, Behind Bharat Petroleum Petrol Pump, Narendra Nagar, Nagpur - 440 015 Phone : 0712 -2780444
Regd. Office : Surya Towers, 6th Floor, 105, Sardar Patel Road, Secunderabad - 500 003. T.G. (INDIA)
Corporate ID No : L17120TG1962PLC000923 Phone : (040) 27819856/857, 27885200
Fax : 91-40-27846854, **E-MAIL :** slcmltd@suryalakshmi.com, **WEBSITE :** www.suryalakshmi.com

Seva Automotive Pvt. Ltd.

Way of Life!

• Seva Heights, Near South Point School, Manewada Ring Road, Nagpur-440027 • Ph. : +91 712 6669444, 6669400 to 6669499
• e-mail : seva.mnw.wm1@marutidealers.com, seva.ngp.srv1@marutidealers.com CIN NO. U34300MH1981PTCO23666

Ref. No. .....

Date – 11.07.2023 Date :.....

To Whom It May Concern

This is to certify that following students complete their Internship from date 16.06.2023 to 30.06.2023

1. Ms. Devyani Multane
2. Mr. Ankit Raut

Authorised Signitory

(For Seva Automotive Pvt. Ltd.)

Regd. Office : • Unit 712, 7th Floor, World Trade Center, Cufe Parade, Mumbai-400 005. Tel : 022 2185555, Fax : 022 2185550
Branch Office : • X-46, MIDC Ambad, Nashik-422 010. Tel. : 0253 664 4444/2383891. Fax : 2383898
• Nanded-Hyderabad Road, Nanded-431 604. Tel. : 245261/241599
• 34/3, Kachimet, Amravali Road, Wadi, Nagpur - 440 023 Ph. : +91 712 6652800, 9209200066
• Gopuri Chowk, Nagpur Road, Wardha-442 001 Tel. : 07152 253545

TRUE COPY
ATTESTED
PRINCIPAL
Kavikulguru Institute of Tech. & Science
Ramtek - 441106. Dist. Nagpur (M.S.)

Seva Automotive Pvt. Ltd.

MARUTI SUZUKI
Way of Life!

• Seva Heights, Near South Point School, Manewada Ring Road, Nagpur-440027 • Ph. : +91 712 6669444, 6669400 to 6669499
• e-mail : seva.mnw.wm1@marutidealers.com, seva.ngp.srv1@marutidealers.com CIN NO. U34300MH1981PTC023666

Ref. No. .....

Date – 11.07.2023

Date :.....

To Whom It May Concern

This is to certify that following students complete their Internship from date 16.06.2023 to 30.06.2023

1. Ms. Devyani Multane
2. Mr. Ankit Raut

Authorised Signitory

(For Seva Automotive Pvt. Ltd.)

TRUE COPY
ATTESTED

PRINCIPAL
Kavikulguru Institute of Tech. & Science
Ramtek - 441106 Dist. Nagpur (M.S.)

Regd. Office : • Unit 712, 7th Floor, World Trade Center, Cufe Parade, Mumbai-400 005. Tel. : 022 2185555, Fax : 022 2185550
Branch Office : • X-46, MIDC Ambad, Nashik-422 010. Tel. : 0253 664 4444/2383891. Fax : 2383898
• Nanded-Hyderabad Road, Nanded-431 604. Tel. : 245261/241599
• 34/3, Kachimet, Amravati Road, Wadi, Nagpur - 440 023 Ph. : +91 712 6652800, 9209200066
• Gopuri Chowk, Nagpur Road, Wardha-442 001. Tel. : 07152 253545

KAVIKULGURU INSTITUTE OF TECHNOLOGY AND SCIENCE

RAMTEK-441 106, DIST. NAGPUR, MAHARASHTRA

(Managed by Vodithala Education Society, Hyderabad)

Approved by AICTE, COA, New Delhi and Govt. of Maharashtra

Permanently Affiliated to Rashtrasant Tukadoji Maharaj Nagpur University, Nagpur

NAAC ACCREDITED

ISO 9001 : 2015
ISO 14001 : 2015
Certified Institute

E-mail: info@kits.edu
Web :www.kits.edu

DTE Institute Code : 4104

Phone: 07114-255309 / 255313
Fax : 07114-255236

DEPARTMENT OF COMPUTER TECHNOLOGY

1.3.2. Students undertaking Project work/ Field work / Internship / Industrial training during the year 2023-24

S.N	Program Name(Branch)	Number of students undertaking Project work/ Field work / Internship / Industrial training session 2023-24	Total number of students	Percentage
1.	CT	323	325	99.38%

TRUE COPY
ATTESTED

PRINCIPAL
Kavikulguru Institute of Tech. & Science
Ramtek - 441106. Dist. Nagpur (M.S.)

KAVIKULGURU INSTITUTE OF TECHNOLOGY AND SCIENCE

RAMTEK-441 106, DIST. NAGPUR, MAHARASHTRA

(Managed by Vodithala Education Society, Hyderabad)

Approved by AICTE, COA, New Delhi and Govt. of Maharashtra

Permanently Affiliated to Rashtrasant Tukadoji Maharaj Nagpur University, Nagpur

NAAC ACCREDITED

ISO 9001 : 2015
ISO 14001 : 2015
Certified Institute

E-mail: info@kits.edu
Web :www.kits.edu

DTE Institute Code : 4104

Phone: 07114-255309 / 255313
Fax : 07114-255236

1.3.2. Students undertaking Project work/ Field work / Internship / Industrial training during the year 2023-24

S.N.	Roll No.	Name of Student	Year	Project work / Field work / Internship/Industrial training	Title of Project work/ Field work/ Internship / Industrial training
1.	CT21001	Harshal Ravindra Fulzele	3rd	Mini Project	Admission Enquiry Chatbot System
2.	CT21002	Sanskruti Rajesh Nanwatkar	3rd	Mini Project	Air Quality Index Analysis
3.	CT21003	Sanjivani Dnyaneshwar Hatwar	3rd	Mini Project	Object Detection in An Image
4.	CT21004	Aachal Gangadar Dhenge	3rd	Mini Project	Fitness Suggestion Health Calculator Web Application
5.	CT21005	Rupal Keshavrao Giradkar	3rd	Mini Project	Developing A Web Based Online Donation System
6.	CT21006	Sanjana Devrao Kuhite	3rd	Mini Project	Air Quality Index Analysis
7.	CT21007	Shweta Bablu Kotangale	3rd	Mini Project	Developing A Web Based Online Donation System
8.	CT21008	Rohini Anilrao Longadge	3rd	Mini Project	Next-Gen Web App Deployment
9.	CT21009	Purva Rupchand Gadhawe	3rd	Mini Project	Tech Learning Management System
10.	CT21010	Samiksha Kothiram Mendhe	3rd	Mini Project	Empowering Agriculture Through Intelligent Soil Analysis
11.	CT21011	Chetana Hiranyak Dabale	3rd	Mini Project	Developing A Web Based Online Donation System

TRUE COPY
ATTESTED

PRINCIPAL
Kavikulguru Institute of Tech. & Science
Ramtek - 441106, Dist. Nagpur (M.S.)

KAVIKULGURU INSTITUTE OF TECHNOLOGY AND SCIENCE

RAMTEK-441 106, DIST. NAGPUR, MAHARASHTRA

(Managed by Vodithala Education Society, Hyderabad)

Approved by AICTE, COA, New Delhi and Govt. of Maharashtra

Permanently Affiliated to Rashtrasant Tukadoji Maharaj Nagpur University, Nagpur

NAAC ACCREDITED

ISO 9001 : 2015
ISO 14001 : 2015
Certified Institute

E-mail: info@kits.edu
Web :www.kits.edu
DTE Institute Code : 4104
Phone: 07114-255309 / 255313
Fax : 07114-255236

12.	CT21012	Maithili Mukund Pande	3rd	Mini Project	Application of Artificial Intelligence in Interactive Storytelling
13.	CT21013	Sakshi Dipak Bhoyar	3rd	Mini Project	Online Forum Activity Management
14.	CT21014	Dishant Rajendra Ghotkar	3rd	Mini Project	Predefining Image Creation Using Dall-E in AI
15.	CT21016	Krunal Pralhad Sawarkar	3rd	Mini Project	Predefining Image Creation Using Dall-E in AI
16.	CT21017	Darshan Vinod Bhalme	3rd	Mini Project	Developing A Web Based Online Donation System
17.	CT21018	Sanskruti Satish Lanjewar	3rd	Mini Project	Fitness suggestion Health calculator Web Application
18.	CT21019	Sanket Narsing Kshirsagar	3rd	Mini Project	Worker Meet-Hub: Provides On Demand Workers Using Web-Based Application
19.	CT21020	Sneha Revchand Pisode	3rd	Mini Project	Smart Parking Allotment Application
20.	CT21021	Chhaya Tarachand Rakhade	3rd	Mini Project	Developing A Web Based Online Donation System
21.	CT21022	Subodh Meshram	3rd	Mini Project	Empowering Agriculture Through Intelligent Soil Analysis
22.	CT21023	Omkar Shashikant Pandilwar	3rd	Mini Project	Worker Meet-Hub: Provides On Demand Workers Using Web-Based Application
23.	CT21024	Khushi Raju Gadre	3rd	Mini Project	Smart Parking Allotment Application
24.	CT21025	Yeshwari Dinesh Bhure	3rd	Mini Project	Design and Implementation of Student Information Management System
25.	CT21026	Ayush Siddharth Barsagade	3rd	Mini Project	Next-Gen Web App Deployment
26.	CT21027	Ruchita Ravindra Yeyyawar	3rd	Mini Project	Online Forum Activity Management
27.	CT21029	Nandni Rajesh Kalare	3rd	Mini Project	Admission Enquiry Chatbot System
28.	CT21030	Pratyush Sham Nagose	3rd	Mini Project	Air Quality Index Analysis

TRUE COPY
ATTESTED

PRINCIPAL
Kavikulguru Institute of Tech. & Science
Ramtek - 441106, Dist. Nagpur (M.S.)

KAVIKULGURU INSTITUTE OF TECHNOLOGY AND SCIENCE

RAMTEK-441 106, DIST. NAGPUR, MAHARASHTRA

(Managed by Vodithala Education Society, Hyderabad)

Approved by AICTE, COA, New Delhi and Govt. of Maharashtra

Permanently Affiliated to Rashtrasant Tukadoji Maharaj Nagpur University, Nagpur

NAAC ACCREDITED

ISO 9001 : 2015
ISO 14001 : 2015
Certified Institute

E-mail: info@kits.edu
Web :www.kits.edu
DTE Institute Code : 4104
Phone: 07114-255309 / 255313
Fax : 07114-255236

29.	CT21031	Ritesh Ratan Atkari	3rd	Mini Project	Design and Implementation of Stegnography Using LSB Technique
30.	CT21032	Tanuja Arunrao Bhagat	3rd	Mini Project	Realtime Emotion Recognition Using CNN
31.	CT21033	Ritik Ankush Bawankule	3rd	Mini Project	Design and Implementation of Stegnography Using LSB Technique
32.	CT21034	Mayank Pradip Burde	3rd	Mini Project	Predefining Image Creation Using Dall-E in AI
33.	CT21035	Ravikant Dhaniram Chandewar	3rd	Mini Project	Design and Implementation of Student Information Management System
34.	CT21036	Sanket Pramod Ramteke	3rd	Mini Project	Predefining Image Creation Using Dall-E in AI
35.	CT21037	Smridhi Deepak Ramilla	3rd	Mini Project	Tech Learning Management System
36.	CT21038	Sarthak Rajesh Thakre	3rd	Mini Project	Optimize Travel Intermediaries for Traveller
37.	CT21039	Yashwanth Atkuri	3rd	Mini Project	Distraction Detection for Safer Driving
38.	CT21040	Chetan Ramdas Padole	3rd	Mini Project	Real-time Emotion Recognition Using CNN
39.	CT21041	Akshay Madhukar Titirmare	3rd	Mini Project	Design and Implementation of Stegnography Using LSB Technique
40.	CT21042	Suraj Vasanta Bhute	3rd	Mini Project	Design A View Based Application for Car Rental Management
41.	CT21043	Mamta Pandurang Sayankar	3rd	Mini Project	Object Detection in An Image
42.	CT21044	Shreyash Ashok Kude	3rd	Mini Project	Optimize Travel Intermediaries for Traveller
43.	CT21045	Megha Moreshwar Khajure	3rd	Mini Project	Product Price Comparison Across Several E-Commerce Websites
44.	CT21046	Sandesh Naresh Sabale	3rd	Mini Project	Optimize Travel Intermediaries for Traveller
45.	CT21047	Shubham Nandeshwar Dongre	3rd	Mini Project	Product Price Comparison Across Several E-Commerce Websites

TRUE COPY ATTESTED

PRINCIPAL
Kavikulguru Institute of Tech. & Science
Ramtek - 441106, Dist. Nagpur (M.S.)

KAVIKULGURU INSTITUTE OF TECHNOLOGY AND SCIENCE

RAMTEK-441 106, DIST. NAGPUR, MAHARASHTRA

(Managed by Vodithala Education Society, Hyderabad)

Approved by AICTE, COA, New Delhi and Govt. of Maharashtra

Permanently Affiliated to Rashtrasant Tukadoji Maharaj Nagpur University, Nagpur

NAAC ACCREDITED

ISO 9001 : 2015
ISO 14001 : 2015
Certified Institute

E-mail: info@kits.edu
Web :www.kits.edu
DTE Institute Code : 4104
Phone: 07114-255309 / 255313
Fax : 07114-255236

46.	CT21048	Sameer Sakharam Tarare	3rd	Mini Project	Implementation of Object Detection Algorithm
47.	CT21049	Aniket Rambhau Selokar	3rd	Mini Project	Workermeet-Hub:Provides On Demand Workers Using Web-Based Application
48.	CT21050	Aniket Sambhaji Ghaturle	3rd	Mini Project	Empowering Agriculture Through Intelligent Soil Analysis
49.	CT21051	Bhavesh Shyam Masram	3rd	Mini Project	Admission Enquiry Chatbot System
50.	CT21052	Vaibhav Raju Rathod	3rd	Mini Project	Predefining Image Creation Using Dall-E in AI
51.	CT21053	Himanshu Rajesh Sakharkar	3rd	Mini Project	Workermeet-Hub:Provides On Demand Workers Using Web-Based Application
52.	CT21054	Vishwajeet Kishor Mahore	3rd	Mini Project	Design A View Based Application for Car Rental Management
53.	CT21055	Aradhana Suresh Bhoyar	3rd	Mini Project	Online Forum Activity Management
54.	CT21056	Aniket Nandkishor Hiwarkar	3rd	Mini Project	Optimize Travel Intermediaries for Traveller
55.	CT21057	Sujit Santosh Pardhi	3rd	Mini Project	Implementation of Student Performance and Evaluation System
56.	CT21058	Omkar Dattatray Khatik	3rd	Mini Project	Fitness Suggestion Health Calculator Web Application
57.	CT21059	Sayali Siddharth Moon	3rd	Mini Project	Online Forum Activity Management
58.	CT21060	Nishad Atul Raut	3rd	Mini Project	Fitness Suggestion Health Calculator Web Application
59.	CT21061	Astha Ashok Patil	3rd	Mini Project	Online Forum Activity Management
60.	CT21062	Badal Narayan Deshmukh	3rd	Mini Project	Design A View Based Application for Car Rental Management
61.	CT21063	Shubhangi Prakash Khairkhar	3rd	Mini Project	Distraction Detection for Safer Driving

TRUE COPY
ATTESTED
PRINCIPAL
Kavikulguru Institute of Tech. & Science
Ramtek - 441106, Dist. Nagpur (M.S.)

KAVIKULGURU INSTITUTE OF TECHNOLOGY AND SCIENCE

RAMTEK-441 106, DIST. NAGPUR, MAHARASHTRA

(Managed by Vodithala Education Society, Hyderabad)

Approved by AICTE, COA, New Delhi and Govt. of Maharashtra

Permanently Affiliated to Rashtrasant Tukadoji Maharaj Nagpur University, Nagpur

NAAC ACCREDITED

ISO 9001 : 2015
ISO 14001 : 2015
Certified Institute

E-mail: info@kits.edu
Web :www.kits.edu
DTE Institute Code : 4104
Phone: 07114-255309 / 255313
Fax : 07114-255236

62.	CT21064	Netra Milind Wanjari	3rd	Mini Project	Real time Emotion Recognition Using CNN
63.	CT21065	Rahul Mithu Gorai	3rd	Mini Project	Distraction Detection for Safer Driving
64.	CT21066	Avinash Harihar Kadu	3rd	Mini Project	Design A View Based Application for Car Rental Management
65.	CT21067	Shreyash Yashwant Kumbhare	3rd	Mini Project	Design and Implementation of Student Information Management System
66.	CT21068	Darshak Babanrao Bhagat	3rd	Mini Project	Application of Artificial Intelligence in Interactive Storytelling
67.	CT21069	Sanskar Vijay Shahu	3rd	Mini Project	Product Price Comparison Across Several E-Commerce Websites
68.	CT21070	Didarshana Digambar Wankar	3rd	Mini Project	Application of Artificial Intelligence in Interactive Storytelling
69.	CT21071	Ganesh Somaji Bhure	3rd	Mini Project	Product Price Comparison Across Several E-Commerce Websites
70.	CT21072	Shrijit Hanuman Talwalkar	3rd	Mini Project	Air Quality Index Analysis
71.	CT21074	Shruti Kawadu Petkar	3rd	Mini Project	Next-Gen Web App Deployment
72.	CT21075	Sameer Homendra Turkar	3rd	Mini Project	Design and Implementation of Stegnography Using LSB Technique
73.	CT21077	Vedant Moreshwarrao Bodkhe	3rd	Mini Project	Tech Learning Management System
74.	CT21078	Vivek Suresh Yelikapelli	3rd	Mini Project	Application of Artificial Intelligence in Interactive Storytelling
75.	CT21079	Kamesh Shridhar Panchbhai	3rd	Mini Project	Object Detection in An Image
76.	CT21080	Tejas Sunil Kuranjekar	3rd	Mini Project	Smart Parking Allotment Application

TRUE COPY
ATTESTED

PRINCIPAL
Kavikulguru Institute of Tech. & Science
Ramtek - 441106, Dist. Nagpur (M.S.)

KAVIKULGURU INSTITUTE OF TECHNOLOGY AND SCIENCE

RAMTEK-441 106, DIST. NAGPUR, MAHARASHTRA

(Managed by Vodithala Education Society, Hyderabad)

Approved by AICTE, COA, New Delhi and Govt. of Maharashtra

Permanently Affiliated to Rashtrasant Tukadoji Maharaj Nagpur University, Nagpur

NAAC ACCREDITED

ISO 9001 : 2015
ISO 14001 : 2015
Certified Institute

E-mail: info@kits.edu Phone: 07114-255309 / 255313

Web :www.kits.edu DTE Institute Code : 4104 Fax : 07114-255236

77.	CT21081	Rahul Shridhar Talmale	3rd	Mini Project	Design and Implementation of Student Information Management System
78.	CT21082	Riya Moreshwar Raut	3rd	Mini Project	Real time Emotion Recognition Using CNN
79.	CT21083	Vedant Vikas Dhoble	3rd	Mini Project	Implementation of Student Performance and Evaluation System
80.	CT21084	Saksham Suresh Vaidya	3rd	Mini Project	Smart Parking Allotment Application
81.	CT21085	Utsav Raj Gupta	3rd	Mini Project	Tech Learning Management System
82.	CT21086	Akriti Chhaya	3rd	Mini Project	Air Quality Index Analysis
83.	CT21088	Prathamesh Mangesh Yenurkar	3rd	Mini Project	Optimize Travel Intermediaries for Traveller
84.	CT21089	Yashashree Jagdish Vaidya	3rd	Mini Project	Product Price Comparison Across Several E-Commerce Websites
85.	CT21090	Niket Anantkumar Dabhade	3rd	Mini Project	Empowering Agriculture Through Intelligent Soil Analysis
86.	CT21091	Abhishek Shriramji Mahajan	3rd	Mini Project	Admission Enquiry Chatbot System
87.	CT21092	Rohini Mitaram Bhoyar	3rd	Mini Project	Next-Gen Web App Deployment
88.	CT21093	Shubham Shivchand Thakarele	3rd	Mini Project	Admission Enquiry Chatbot System
89.	CT21094	Mahesh Chollangi	3rd	Mini Project	Design A View Based Application for Car Rental Management
90.	CT21095	Samruddhi Dharmraj Sayare	3rd	Mini Project	Object Detection in An Image
91.	CT21096	Shravani Shriram Pande	3rd	Mini Project	Empowering Agriculture Through Intelligent Soil Analysis

TRUE COPY ATTESTED

PRINCIPAL
Kavikulguru Institute of Tech. & Science
Ramtek - 441106, Dist. Nagpur (M.S.)

KAVIKULGURU INSTITUTE OF TECHNOLOGY AND SCIENCE

RAMTEK-441 106, DIST. NAGPUR, MAHARASHTRA

(Managed by Vodithala Education Society, Hyderabad)

Approved by AICTE, COA, New Delhi and Govt. of Maharashtra

Permanently Affiliated to Rashtrasant Tukadoji Maharaj Nagpur University, Nagpur

NAAC ACCREDITED

ISO 9001 : 2015
ISO 14001 : 2015
Certified Institute

E-mail: info@kits.edu
Web :www.kits.edu
DTE Institute Code : 4104
Phone: 07114-255309 / 255313
Fax : 07114-255236

92.	CT21097	Khushi Siddhant Takkamore	3rd	Mini Project	Tech Learning Management System
93.	CT21098	Ambika Rajendra Srivastava	3rd	Mini Project	Fitness Suggestion Health Calculator Web Application
94.	CT21099	Saurabh Parmeshwar Ghute	3rd	Mini Project	Design and Implementation of Student Information Management System
95.	CTD21100	Zubair Ismail Sayyad	3rd	Mini Project	Application of Artificial Intelligence in Interactive Storytelling
96.	CTD21101	Avani Santosh Thombari	3rd	Mini Project	Workermeet-Hub:Provides On Demand Workers Using Web-Based Application
97.	CTD21102	Rohini Anil Dhavas	3rd	Mini Project	Implementation of Object Detection Algorithm
98.	CTD21103	Pushpak Mitrajit Mendhe	3rd	Mini Project	Distraction Detection for Safer Driving
99.	CTD21104	Shivani Nanaji Bhadake	3rd	Mini Project	Smart Parking Allotment Application
100.	CTD21105	Shubham Nurendra Patle	3rd	Mini Project	Implementation of Student Performance and Evaluation System
101.	CTD21106	Diksha Ramesh Randive	3rd	Mini Project	Next-Gen Web App Deployment
102.	CTD21107	Sakshi Bandu Dongare	3rd	Mini Project	Implementation of Student Performance and Evaluation System
103.	CTD21108	Ankit Anand Jha	3rd	Mini Project	Implementation of Object Detection Algorithm
104.	CTD21109	Krunal Mahipal Bais	3rd	Mini Project	Design and Implementation of Stegnography Using LSB Technique
105.	CTD21110	Rohit Shrikrushna Shende	3rd	Mini Project	Realtime Emotion Recognition Using Cnn
106.	CTD21111	Anshika Suresh Gnyanchandani	3rd	Mini Project	Object Detection in An Image
107.	CTD21112	Rohini Dilip Zade	3rd	Mini Project	Implementation of Object Detection Algorithm

TRUE COPY ATTESTED

PRINCIPAL
Kavikulguru Institute of Tech. & Science
Ramtek - 441106, Dist. Nagpur (M.S.)

KAVIKULGURU INSTITUTE OF TECHNOLOGY AND SCIENCE

RAMTEK-441 106, DIST. NAGPUR, MAHARASHTRA

(Managed by Vodithala Education Society, Hyderabad)

Approved by AICTE, COA, New Delhi and Govt. of Maharashtra

Permanently Affiliated to Rashtrasant Tukadoji Maharaj Nagpur University, Nagpur

NAAC ACCREDITED

ISO 9001 : 2015
ISO 14001 : 2015
Certified Institute

E-mail: info@kits.edu
Web :www.kits.edu

DTE Institute Code : 4104

Phone: 07114-255309 / 255313
Fax : 07114-255236

108.	CTD21113	Priyanka Waman Dumbhare	3rd	Mini Project	Implementation of Student Performance and Evaluation System
109.	CTD21114	Vedant Umesh Ujjinkar	3rd	Mini Project	Implementation of Object Detection Algorithm
110.	CT20001	Disha bharat sonkar	4th	Project	Design and Implementation of Predictive Model for Ethereum Cryptocurrency
111.	CT20002	Harsh Vishnu Dhawade	4th	Project	Malware Detection System using Machine Learning
112.	CT20003	Rajshree Dhirendra Dhamgaye	4th	Project	Image Processing Toolkit By Using Parallel Computing
113.	CT20004	Neha Kishor Turkane	4th	Project	Text and Image Encryption and Decryption Using AES Algorithm
114.	CT20005	Shraddha Satyapal Titare	4th	Project	Design and Implementation of Customer Relationship Management in Business
115.	CT20006	Anshu Shridhar Waghamare	4th	Project	Text and Image Encryption and Decryption Using AES Algorithm
116.	CT20007	Akash Sanjay Deshmukh	4th	Project	Design and Implementation of Customer Relationship Management in Business
117.	CT20008	Rinkesh Namdeo Anjikar	4th	Project	Design and Implementation of Driver Somnolence Detection System
118.	CT20010	Sakshi Liladhar Ukepaithe	4th	Project	Design and Implementation of Image Caption Generator Using Deep Learning
119.	CT20011	Ajinkya Praveen Gajbhiye	4th	Project	Design and Implementation of Predictive Model for Ethereum Cryptocurrency
120.	CT20012	Piyush Dnyaneshwar Wankhede	4th	Project	Design and Implementation of Driver Somnolence Detection System

TRUE COPY
ATTESTED

PRINCIPAL
Kavikulguru Institute of Tech. & Science
Ramtek - 441106 Dist. N...

KAVIKULGURU INSTITUTE OF TECHNOLOGY AND SCIENCE

RAMTEK-441 106, DIST. NAGPUR, MAHARASHTRA

(Managed by Vodithala Education Society, Hyderabad)

Approved by AICTE, COA, New Delhi and Govt. of Maharashtra

Permanently Affiliated to Rashtrasant Tukadoji Maharaj Nagpur University, Nagpur

NAAC ACCREDITED

ISO 9001 : 2015
ISO 14001 : 2015
Certified Institute

E-mail: info@kits.edu
Web :www.kits.edu

DTE Institute Code : 4104

Phone: 07114-255309 / 255313
Fax : 07114-255236

121.	CT20013	Pratik Anilrao Raut	4th	Project	Smart Agriculture for Precision Farming Using Machine Learning
122.	CT20014	Om Yogesh Suple	4th	Project	Hand Gesture Recognition Virtual Mouse Control System Using AI and Computer Vision
123.	CT20015	Rutwik Shivshankar Chafle	4th	Project	A Cloud Secure Storage Mechanism Based On Data Dispersion and Encryption Technique
124.	CT20016	Sarthak Sunil Mahajan	4th	Project	Fruit Disease Detection Using Color, Texture and ANN
125.	CT20017	Bhumika Bhagwan Wanjari	4th	Project	The Parkinson's Disease Detection Using Machine Learning Techniques
126.	CT20018	Rushikesh Mohanrao Ghuse	4th	Project	Deep Learning Techniques for Garbage Classification
127.	CT20019	Prajakta Anil Kolhe	4th	Project	Smart Agriculture for Precision Farming Using Machine Learning
128.	CT20020	Pratiksha Vilas Nimkar	4th	Project	Deep Learning Techniques for Garbage Classification
129.	CT20021	Pallavi Wasudeo Tule	4th	Project	Skin Cancer Detection Using MachineLearning Technique
130.	CT20022	Ashvin Vinod Chopkar	4th	Project	Malware Detection System using Machine Learning
131.	CT20023	Shreyas Nandkishor Akat	4th	Project	A Cloud Secure Storage Mechanism Based On Data Dispersion and Encryption Technique
132.	CT20024	Achal Vinod Chittalwar	4th	Project	Image Forgery Detection Using MD5 and Open CV
133.	CT20025	Akansha Dhanraj Meshram	4th	Project	Smart Agriculture for Precision Farming Using Machine Learning

TRUE COPY
ATTESTED

PRINCIPAL
Kavikulguru Institute of Tech. & Science
Ramtek - 441106, Dist. Nagpur (M.S.)

KAVIKULGURU INSTITUTE OF TECHNOLOGY AND SCIENCE

RAMTEK-441 106, DIST. NAGPUR, MAHARASHTRA

(Managed by Vodithala Education Society, Hyderabad)

Approved by AICTE, COA, New Delhi and Govt. of Maharashtra

Permanently Affiliated to Rashtrasant Tukadoji Maharaj Nagpur University, Nagpur

NAAC ACCREDITED

ISO 9001 : 2015
ISO 14001 : 2015
Certified Institute

E-mail: info@kits.edu Phone: 07114-255309 / 255313

Web :www.kits.edu DTE Institute Code : 4104 Fax : 07114-255236

134.	CT20026	Dnyandeep Ishwar Shahare	4th	Project	Deep Learning Techniques for Garbage Classification
135.	CT20027	Ritika Vitthal Mohankar	4th	Project	The Parkinson's Disease Detection Using Machine Learning Techniques
136.	CT20028	Prerana Sunil Madaghe	4th	Project	Implementing the Technique for Heart Disease Prediction Using Machine Learning
137.	CT20029	Bhushan Sunil Khobragade	4th	Project	A Cloud Secure Storage Mechanism Based On Data Dispersion and Encryption Technique
138.	CT20030	Shashank Sitaram Menghare	4th	Project	Malware Detection System using Machine Learning
139.	CT20031	Sakshi Ramdasji Virkhare	4th	Project	Design and Implementation of Customer Relationship Management in Business
140.	CT20032	Sanskar Suryakant Malwade	4th	Project	Malware Detection System using Machine Learning
141.	CT20033	Sheel Siddarth Meshram	4th	Project	The Parkinson's Disease Detection Using Machine Learning Techniques
142.	CT20034	Khushbu Rajendra Diwase	4th	Project	Hand Gesture Recognition Virtual Mouse Control System Using AI and Computer Vision
143.	CT20035	Vaibhav Govardhan Vaidya	4th	Project	Skin Cancer Detection Using Machine Learning Technique
144.	CT20036	Swapnil Sanjay Sontakke	4th	Project	Implementing the Technique for Heart Disease Prediction Using Machine Learning
145.	CT20037	Abhishek Alok Bhattacharya	4th	Project	Implementing a Technique for Enhancing Crowd funding Through Bloackchain Smart Contracts-Smart Fund Reimagined

TRUE COPY ATTESTED

PRINCIPAL
Kavikulguru Institute of Tech. & Science
Ramtek - 441106, Dist. Nagpur (M.S.)

KAVIKULGURU INSTITUTE OF TECHNOLOGY AND SCIENCE

RAMTEK-441 106, DIST. NAGPUR, MAHARASHTRA

(Managed by Vodithala Education Society, Hyderabad)

Approved by AICTE, COA, New Delhi and Govt. of Maharashtra

Permanently Affiliated to Rashtrasant Tukadoji Maharaj Nagpur University, Nagpur

NAAC ACCREDITED

ISO 9001 : 2015
ISO 14001 : 2015
Certified Institute

E-mail: info@kits.edu
Web :www.kits.edu
DTE Institute Code : 4104
Phone: 07114-255309 / 255313
Fax : 07114-255236

146.	CT20038	Sanskruti Vijayrao Yarwar	4th	Project	Personalized News Recommender System
147.	CT20039	Divya Shankar Nakhate	4th	Project	Implementation of Dimensionality Reduction Algorithms and Their Comparative Study
148.	CT20040	Mahim Prashant Bhagat	4th	Project	Implementing the Technique for Heart Disease Prediction Using Machine Learning
149.	CT20041	Saloni Bandu Gaikwad	4th	Project	Content Based Image Retrieval Using Feature Extraction Technique
150.	CT20042	Krunal Gajanan Jibhakate	4th	Project	Hand Gesture Recognition Virtual Mouse Control System Using AI and Computer Vision
151.	CT20043	Riteshwar Rupchand Rane	4th	Project	Implementing a Technique for Enhancing Crowd funding Through Bloackchain Smart Contracts-Smart Fund Reimagined
152.	CT20044	Vedant Anil Sapate	4th	Project	Text and Image Encryption and Decryption Using AES Algorithm
153.	CT20045	Kavish Anoopkumar Nagpure	4th	Project	Implementing a Technique for Enhancing Crowd funding Through Bloackchain Smart Contracts-Smart Fund Reimagined
154.	CT20046	Rajat Balchandra Gerwal	4th	Project	Implementing the Technique for Heart Disease Prediction Using Machine Learning
155.	CT20047	Rutvik Gautam Chavhan	4th	Project	Image Processing Toolkit By Using Parallel Computing
156.	CT20048	Tejas Kisan Huske	4th	Project	Hand Gesture Recognition Virtual Mouse Control System Using AI and Computer Vision

TRUE COPY ATTESTED

PRINCIPAL
Kavikulguru Institute of Tech. & Science
Ramtek - 441106, Dist. Nagpur (M.S.)

KAVIKULGURU INSTITUTE OF TECHNOLOGY AND SCIENCE

RAMTEK-441 106, DIST. NAGPUR, MAHARASHTRA

(Managed by Vodithala Education Society, Hyderabad)

Approved by AICTE, COA, New Delhi and Govt. of Maharashtra

Permanently Affiliated to Rashtrasant Tukadoji Maharaj Nagpur University, Nagpur

NAAC ACCREDITED

ISO 9001 : 2015
ISO 14001 : 2015
Certified Institute

E-mail: info@kits.edu
Web :www.kits.edu

DTE Institute Code : 4104

Phone: 07114-255309 / 255313
Fax : 07114-255236

157.	CT20049	Sakshi Rameshwar Badole	4th	Project	Skin Cancer Detection Using Machine Learning Technique
158.	CT20050	Aditya Vijayrao Darne	4th	Project	Personalized News Recommender System
159.	CT20051	Ansh Manvendra Jaiswal	4th	Project	Design and Implementation of Predictive Model for Ethereum Cryptocurrency
160.	CT20052	Taha Salman Husain	4th	Project	Image Forgery Detection Using MD5 and Open CV
161.	CT20053	Sumit Rajesh Baisware	4th	Project	Content Based Image Retrieval Using Feature Extraction Technique
162.	CT20054	Yash Vinod Shriwas	4th	Project	Implementing the Technique for Heart Disease Prediction Using Machine Learning
163.	CT20055	Darshika Prashant Fursule	4th	Project	Image Processing Toolkit By Using Parallel Computing
164.	CT20056	Shruti Rajesh Dharme	4th	Project	Image Forgery Detection Using MD5 and Open CV
165.	CT20057	Vaishnavi Vikasrao Mehar	4th	Project	Phishing Website Detection Using Machine Learning
166.	CT20058	Vaishnavi Kishor Puttewar	4th	Project	Personalized News Recommender System
167.	CT20059	Sahil Ishwar Gokhale	4th	Project	A Cloud Secure Storage Mechanism Based On Data Dispersion and Encryption Technique
168.	CT20060	Humanshu Pundlik Kaurase	4th	Project	Fruit Disease Detection Using Color, Texture and ANN
169.	CT20061	Kartik Bhaurao Pachbudhe	4th	Project	Implementation of Dimensionality Reduction Algorithms and Their Comparative Study
170.	CT20062	Aditya Dineshwar Kadbe	4th	Project	Design and Implementation of Driver Somnolence Detection System

TRUE COPY ATTESTED

PRINCIPAL
Kavikulguru Institute of Tech. & Science

KAVIKULGURU INSTITUTE OF TECHNOLOGY AND SCIENCE

RAMTEK-441 106, DIST. NAGPUR, MAHARASHTRA

(Managed by Vodithala Education Society, Hyderabad)

Approved by AICTE, COA, New Delhi and Govt. of Maharashtra

Permanently Affiliated to Rashtrasant Tukadoji Maharaj Nagpur University, Nagpur

NAAC ACCREDITED

ISO 9001 : 2015
ISO 14001 : 2015
Certified Institute

E-mail: info@kits.edu
Web :www.kits.edu
DTE Institute Code : 4104
Phone: 07114-255309 / 255313
Fax : 07114-255236

171.	CT20063	Durgesh Ramkrushna Bhalkar	4th	Project	Content Based Image Retrieval Using Feature Extraction Technique
172.	CT20065	Tejashree Sudhakar Sayankar	4th	Project	Implementation of Dimensionality Reduction Algorithms and Their Comparative Study
173.	CT20066	Prachi Shalik Wankar	4th	Project	Text and Image Encryption and Decryption Using AES Algorithm
174.	CT20067	Shruti Jitendra Narad	4th	Project	Design and Implementation of Customer Relationship Management in Business
175.	CT20068	Janhvee Rajvilas Barai	4th	Project	Personalized News Recommender System
176.	CT20070	Shruti Chandrashekhar Meshram	4th	Project	Design and Implementation of Image Caption Generator Using Deep Learning
177.	CT20076	Yash Shailendra Raut	4th	Project	Design and Implementation of Image Caption Generator Using Deep Learning
178.	CT20077	Diksha Kailas Kimmatkar	4th	Project	Skin Cancer Detection Using Machine Learning Technique
179.	CT20078	Sakshi Shivlal Chavan	4th	Project	Image Forgery Detection Using MD5 and Open CV
180.	CT20079	Karan Kishor Mahalle	4th	Project	Implementing a Technique for Enhancing Crowd funding Through Bloackchain Smart Contracts-Smart Fund Reimagined
181.	CT20080	Aman Kumar Kumar Singh	4th	Project	Fruit Disease Detection Using Color, Texture and ANN
182.	CT20081	Harsh Kishor Dandare	4th	Project	Image Processing Toolkit By Using Parallel Computing
183.	CT20082	Shraddha Jaynarayan Tiwari	4th	Project	Fruit Disease Detection Using Color, Texture and ANN

TRUE COPY ATTESTED

PRINCIPAL
Kavikulguru Institute of Tech. & Science
Ramtek - 441106, Dist. Nagpur (M.S.)

KAVIKULGURU INSTITUTE OF TECHNOLOGY AND SCIENCE

RAMTEK-441 106, DIST. NAGPUR, MAHARASHTRA

(Managed by Vodithala Education Society, Hyderabad)

Approved by AICTE, COA, New Delhi and Govt. of Maharashtra

Permanently Affiliated to Rashtrasant Tukadoji Maharaj Nagpur University, Nagpur

NAAC ACCREDITED

ISO 9001 : 2015
ISO 14001 : 2015
Certified Institute

E-mail: info@kits.edu
Web :www.kits.edu

DTE Institute Code : 4104

Phone: 07114-255309 / 255313
Fax : 07114-255236

184.	CT20083	Yashu Vimlesh Patle	4th	Project	Phishing Website Detection Using Machine Learning
185.	CT20084	Mrunal Natthu Shende	4th	Project	Deep Learning Techniques for Garbage Classification
186.	CT20085	Ayaan Saif Jahir Syed	4th	Project	Phishing Website Detection Using Machine Learning
187.	CT20086	Shamu Subbarao Gollapudi	4th	Project	Fruit Disease Detection Using Color, Texture and ANN
188.	CT20087	Ramu Subbarao Gollapudi	4th	Project	Design and Implementation of Predictive Model for Ethereum Cryptocurrency
189.	CT20088	Binita Dindayal	4th	Project	Deep Learning Techniques for Garbage Classification
190.	CT20090	Anjali Vishnu Hatwar	4th	Project	Design and Implementation of Driver Somnolence Detection System
191.	CT20091	Bhomeshwari Bhimrao Mankar	4th	Project	Skin Cancer Detection Using Machine Learning Technique
192.	CT20092	Sakshi Dhananjay Poshattiwar	4th	Project	Personalized News Recommender System
193.	CT20093	Rutu Ramdas Sakore	4th	Project	The Parkinson's Disease Detection Using Machine Learning Techniques
194.	CT20094	Harshal Rajendra Hatwar	4th	Project	Hand Gesture Recognition Virtual Mouse Control System Using AI and Computer Vision
195.	CT20095	K Srihita Rao	4th	Project	Content Based Image Retrieval Using Feature Extraction Technique
196.	CTD20098	Arti Surendra Dhoke	4th	Project	Design and Implementation of Image Caption Generator Using Deep Learning

TRUE COPY
ATTESTED

PRINCIPAL
Kavikulguru Institute of Tech. & Science
Ramtek - 441106. Dist. Nagpur (M.S.)

KAVIKULGURU INSTITUTE OF TECHNOLOGY AND SCIENCE

RAMTEK-441 106, DIST. NAGPUR, MAHARASHTRA

(Managed by Vodithala Education Society, Hyderabad)

Approved by AICTE, COA, New Delhi and Govt. of Maharashtra

Permanently Affiliated to Rashtrasant Tukadoji Maharaj Nagpur University, Nagpur

NAAC ACCREDITED

ISO 9001 : 2015
ISO 14001 : 2015
Certified Institute

E-mail: info@kits.edu
Web :www.kits.edu
DTE Institute Code : 4104
Phone: 07114-255309 / 255313
Fax : 07114-255236

197.	CTD20099	Ketki Arun Piprode	4th	Project	Phishing Website Detection Using Machine Learning
198.	CTD20100	Shiba Khalique Pathan	4th	Project	Cloud Security Based Attendance Marking Using Face Recognition
199.	CTD20101	Shivam Prabhakar Dongare	4th	Project	Implementation of Dimensionality Reduction Algorithms and Their Comparative Study
200.	CTD20102	Lata Ramchand Taram	4th	Project	Cloud Security Based Attendance Marking Using Face Recognition
201.	CTD20103	Renuka Ravindra Kotawar	4th	Project	Phishing Website Detection Using Machine Learning
202.	CTD20104	Shweta Gajanan Bangade	4th	Project	Image Forgery Detection Using MD5 and Open CV
203.	CTD20105	Mayur Sudhanand Lohare	4th	Project	A Cloud Secure Storage Mechanism Based On Data Dispersion and Encryption Technique
204.	CTD20106	Chetan Natthu Mundle	4th	Project	Cloud Security Based Attendance Marking Using Face Recognition
205.	CTD20107	Aditya Dilip Wadbudhe	4th	Project	Design and Implementation of Customer Relationship Management in BusinESS
206.	CTD20108	Kaushik Kiran Ghotkar	4th	Project	Cloud Security Based Attendance Marking Using Face Recognition
207.	CTD20109	Ayushi Arvind Mate	4th	Project	Implementation of Dimensionality Reduction Algorithms and Their Comparative Study
208.	CTD20110	Shweta Vijay Shende	4th	Project	Design and Implementation of Driver Somnolence Detection System
209.	CTD20111	Fija Naj Ahamad Sheikh	4th	Project	Smart Agriculture for Precision Farming Using Machine Learning

TRUE COPY ATTESTED

PRINCIPAL
Kavikulguru Institute of Tech. & Science
Ramtek - 441106. Dist. Nagpur (M.S.)

KAVIKULGURU INSTITUTE OF TECHNOLOGY AND SCIENCE

RAMTEK-441 106, DIST. NAGPUR, MAHARASHTRA

(Managed by Vodithala Education Society, Hyderabad)

Approved by AICTE, COA, New Delhi and Govt. of Maharashtra

Permanently Affiliated to Rashtrasant Tukadoji Maharaj Nagpur University, Nagpur

NAAC ACCREDITED

ISO 9001 : 2015
ISO 14001 : 2015
Certified Institute

E-mail: info@kits.edu
Web :www.kits.edu

DTE Institute Code : 4104

Phone: 07114-255309 / 255313
Fax : 07114-255236

210.	CTD20112	Tejas Ramesh Kohpare	4th	Project	Cloud Security Based Attendance Marking Using Face Recognition
211.	CTD20113	Aarti Dhiraj Chavhan	4th	Project	Implementing a Technique for Enhancing Crowd funding Through Bloackchain Smart Contracts-Smart Fund Reimagined
212.	CTD20114	Soheb Rajjak Sheikh	4th	Project	Design and Implementation of Image Caption Generator Using Deep Learning
213.	CTD20115	Ruchira Vinayak Gajbhiye	4th	Project	The Parkinson's Disease Detection Using Machine Learning Techniques
214.	CT22001	Arpan Kishor Multeli	2nd	Internship	IT Networkz, Nagpur
215.	CT22002	Bishwajeet Tapi Chatterjee	2nd	Internship	IT Networkz, Nagpur
216.	CT22003	Gunjali Yogeshwar Rewatkar	2nd	Internship	Kavin India Pvt.Ltd,Nagpur
217.	CT22004	Namrata Damodhar Pahune	2nd	Internship	Kavin India Pvt.Ltd,Nagpur
218.	CT22005	Tamanna Ajay Waghmare	2nd	Internship	Kavin India Pvt.Ltd,Nagpur
219.	CT22006	Kashish Birju Sirsam	2nd	Internship	IT Networkz, Nagpur
220.	CT22007	Tannumaulika Nagireddy Chinta	2nd	Internship	Kavin India Pvt.Ltd,Nagpur
221.	CT22008	Saurabh Bhagwan Nanhe	2nd	Internship	IT Networkz, Nagpur
222.	CT22009	Vivek Jonsing Sawwalakhe	2nd	Internship	IT Networkz, Nagpur
223.	CT22010	Bhavesh Chandrashekhar Zade	2nd	Internship	IT Networkz, Nagpur
224.	CT22011	Sanjana Arun Laxane	2nd	Internship	Kavin India Pvt.Ltd,Nagpur
225.	CT22012	Prerna Sanjay Hiradkar	2nd	Internship	Kavin India Pvt.Ltd,Nagpur
226.	CT22013	Pratik Gautam Gajbhiye	2nd	Internship	IT Networkz, Nagpur
227.	CT22014	Sahil Pannalal Chokhandre	2nd	Internship	Kavin India Pvt.Ltd,Nagpur

TRUE COPY
ATTESTED

PRINCIPAL
Kavikulguru Institute of Tech. & Science
Ramtek - 441106, Dist. Nagpur (M.S.)

KAVIKULGURU INSTITUTE OF TECHNOLOGY AND SCIENCE

RAMTEK-441 106, DIST. NAGPUR, MAHARASHTRA

(Managed by Vodithala Education Society, Hyderabad)

Approved by AICTE, COA, New Delhi and Govt. of Maharashtra

Permanently Affiliated to Rashtrasant Tukadoji Maharaj Nagpur University, Nagpur

NAAC ACCREDITED

ISO 9001 : 2015
ISO 14001 : 2015
Certified Institute

E-mail: info@kits.edu
Web :www.kits.edu
DTE Institute Code : 4104
Phone: 07114-255309 / 255313
Fax : 07114-255236

228.	CT22015	Priyank Rohit Tati	2nd	Internship	IT Networkz, Nagpur
229.	CT22016	Achal Mahendra Bhagat	2nd	Internship	Kavin India Pvt.Ltd,Nagpur
230.	CT22017	Sahil Vikas Bartine	2nd	Internship	IT Networkz, Nagpur
231.	CT22018	Suhani Sanjay Wadandre	2nd	Internship	Kavin India Pvt.Ltd,Nagpur
232.	CT22019	Yashaswi Sanjayrao Patharkar	2nd	Internship	Kavin India Pvt.Ltd,Nagpur
233.	CT22020	Chaitali Anandrao Wandhare	2nd	Internship	Kavin India Pvt.Ltd
234.	CT22021	Shreya Dhanraj Deotale	2nd	Internship	Kavin India Pvt.Ltd
235.	CT22022	Arya Gajanan Urkude	2nd	Internship	Kavin India Pvt.Ltd
236.	CT22023	Likithasri Srinivas Gudapati	2nd	Internship	Kavin India Pvt.Ltd
237.	CT22024	Isha Dinesh Balki	2nd	Internship	Kavin India Pvt.Ltd
238.	CT22025	Astha Praveen Sakarkar	2nd	Internship	Kavin India Pvt.Ltd
239.	CT22026	Gaurav Wasudeo Durbule	2nd	Internship	IT Networkz, Nagpur
240.	CT22027	Rudraksh Ashwin Mahurpwar	2nd	Internship	IT Networkz, Nagpur
241.	CT22028	Ayushi Avinash Shende	2nd	Internship	Kavin India Pvt.Ltd,
242.	CT22030	Aryan Prakash Pokley	2nd	Internship	IT Networkz, Nagpur
243.	CT22031	Gurvesh Baban Dhomne	2nd	Internship	IT Networkz, Nagpur
244.	CT22032	Rajat Ravindra Bhujade	2nd	Internship	IT Networkz, Nagpur
245.	CT22033	Mrudula Satish Dhatrak	2nd	Internship	Kavin India Pvt.Ltd
246.	CT22034	Nisha Madhukar Tambulkar	2nd	Internship	Kavin India Pvt.Ltd
247.	CT22035	Priyadarshee Pruthviraj Waghmare	2nd	Internship	Kavin India Pvt.Ltd

TRUE COPY
ATTESTED

PRINCIPAL
Kavikulguru Institute of Tech. & Science
Ramtek - 441106, Dist. Nagpur (M.S.)

KAVIKULGURU INSTITUTE OF TECHNOLOGY AND SCIENCE

RAMTEK-441 106, DIST. NAGPUR, MAHARASHTRA

(Managed by Vodithala Education Society, Hyderabad)

Approved by AICTE, COA, New Delhi and Govt. of Maharashtra

Permanently Affiliated to Rashtrasant Tukadoji Maharaj Nagpur University, Nagpur

NAAC ACCREDITED

ISO 9001 : 2015
ISO 14001 : 2015
Certified Institute

E-mail: info@kits.edu
Web :www.kits.edu

DTE Institute Code : 4104

Phone: 07114-255309 / 255313
Fax : 07114-255236

248.	CT22036	Shruti Ashok Bhagat	2nd	Internship	Kavin India Pvt.Ltd
249.	CT22037	Tushar Mahendrakumar Ikhar	2nd	Internship	IT Networkz, Nagpur
250.	CT22039	Paras Govindlal Doye	2nd	Internship	IT Networkz, Nagpur
251.	CT22040	Manthan Dilip Shinde	2nd	Internship	IT Networkz, Nagpur
252.	CT22041	Gayatri Sangharatna Bhendarkar	2nd	Internship	Kavin India Pvt.Ltd
253.	CT22042	Shravani Kailash Thete	2nd	Internship	Kavin India Pvt.Ltd
254.	CT22043	Hiteshri Kishor Potarkar	2nd	Internship	Kavin India Pvt.Ltd
255.	CT22044	Piyush Bhavan Meshram	2nd	Internship	IT Networkz, Nagpur
256.	CT22045	Achal Rashtrapal Shende	2nd	Internship	Kavin India Pvt.Ltd
257.	CT22046	Vaishnavi Rajesh Dhatrak	2nd	Internship	Kavin India Pvt.Ltd
258.	CT22047	Khushi Ravindra Jivtode	2nd	Internship	Kavin India Pvt.Ltd
259.	CT22050	Vrushabh Naresh Lanjewar	2nd	Internship	IT Networkz, Nagpur
260.	CT22051	Aditya Jivandas Santape	2nd	Internship	IT Networkz, Nagpur
261.	CT22053	Ashwajit Sanjay Surkar	2nd	Internship	IT Networkz, Nagpur
262.	CT22054	Om Sunil Bhadade	2nd	Internship	IT Networkz, Nagpur
263.	CT22055	Shweta Sandip Patil	2nd	Internship	Kavin India Pvt.Ltd
264.	CT22056	Vedanti Narendra Hend	2nd	Internship	Kavin India Pvt.Ltd
265.	CT22057	Tushar Maroti Dave	2nd	Internship	IT Networkz, Nagpur
266.	CT22058	Mansi Manohar Mahale	2nd	Internship	Kavin India Pvt.Ltd
267.	CT22059	Sugat Vilas Meshram	2nd	Internship	Kavin India Pvt.Ltd
268.	CT22060	Nirjala Rewaram Kirahiboir	2nd	Internship	Kavin India Pvt.Ltd
269.	CT22061	Nukul Ashok Chavan	2nd	Internship	IT Networkz, Nagpur
270.	CT22062	Rutuja Likhendra Bisen	2nd	Internship	Kavin India Pvt.Ltd,Nagpur
271.	CT22063	Shrihari Dnyaneshwar	2nd	Internship	IT Networkz, Nagpur

TRUE COPY ATTESTED

PRINCIPAL
Kavikulguru Institute of Tech. & Science
Ramtek - 441106 Dist. Nagpur (M.S.)

KAVIKULGURU INSTITUTE OF TECHNOLOGY AND SCIENCE

RAMTEK-441 106, DIST. NAGPUR, MAHARASHTRA

(Managed by Vodithala Education Society, Hyderabad)

Approved by AICTE, COA, New Delhi and Govt. of Maharashtra

Permanently Affiliated to Rashtrasant Tukadoji Maharaj Nagpur University, Nagpur

NAAC ACCREDITED

ISO 9001 : 2015
ISO 14001 : 2015
Certified Institute

E-mail: info@kits.edu
Web :www.kits.edu

DTE Institute Code : 4104

Phone: 07114-255309 / 255313
Fax : 07114-255236

		Chakole			
272.	CT22064	Hemraj Dinesh Thakre	2nd	Internship	IT Networkz, Nagpur
273.	CT22065	Sahil Suresh Betal	2nd	Internship	IT Networkz, Nagpur
274.	CT22066	Pratiksha Pradip Kumbhare	2nd	Internship	Kavin India Pvt.Ltd,Nagpur
275.	CT22067	Samay Shivraj Bharadkar	2nd	Internship	IT Networkz, Nagpur
276.	CT22068	Yash Chandrashekhar Devkate	2nd	Internship	Code Clause, Pune
277.	CT22070	Rutika Chandrashekhar Shahare	2nd	Internship	Kavin India Pvt.Ltd
278.	CT22072	Shrushti Raybhan Kamble	2nd	Internship	Kavin India Pvt.Ltd
279.	CT22073	Aditi Dilip Petkar	2nd	Internship	Kavin India Pvt.Ltd
280.	CT22074	Ayush Vijay Gohane	2nd	Internship	IT Networkz, Nagpur
281.	CT22075	Ayush Devidas Mendhe	2nd	Internship	IT Networkz, Nagpur
282.	CT22076	Vaishnavi Jagan Gongle	2nd	Internship	Kavin India Pvt.Ltd
283.	CT22077	Mayuri Suresh Hinge	2nd	Internship	Kavin India Pvt.Ltd
284.	CT22078	Tanish Dilip Makade	2nd	Internship	IT Networkz, Nagpur
285.	CT22079	Himanshu Ashokrao Bawane	2nd	Internship	IT Networkz, Nagpur
286.	CT22080	Twinkle Sunil Paunikar	2nd	Internship	Kavin India Pvt.Ltd
287.	CT22081	Shravani Rajehsh Chakinarapuwar	2nd	Internship	Kavin India Pvt.Ltd
288.	CT22082	Mansi Narendra Potwar	2nd	Internship	Kavin India Pvt.Ltd
289.	CT22083	Kesar Ravindra Tandulkar	2nd	Internship	IT Networkz, Nagpur
290.	CT22084	Khushi Pankaj Dhamasniya Patel	2nd	Internship	Kavin India Pvt.Ltd
291.	CT22085	Tejaswini Sunil Samrit	2nd	Internship	Kavin India Pvt.Ltd

TRUE COPY ATTESTED

PRINCIPAL
Kavikulguru Institute of Tech. & Science
Ramtek - 441106, Dist. Nagpur (M.S.)

KAVIKULGURU INSTITUTE OF TECHNOLOGY AND SCIENCE

RAMTEK-441 106, DIST. NAGPUR, MAHARASHTRA

(Managed by Vodithala Education Society, Hyderabad)

Approved by AICTE, COA, New Delhi and Govt. of Maharashtra

Permanently Affiliated to Rashtrasant Tukadoji Maharaj Nagpur University, Nagpur

NAAC ACCREDITED

ISO 9001 : 2015
ISO 14001 : 2015
Certified Institute

E-mail: info@kits.edu
Web :www.kits.edu

DTE Institute Code : 4104

Phone: 07114-255309 / 255313
Fax : 07114-255236

292.	CT22086	Ruchika Manoj Mishra	2nd	Internship	Kavin India Pvt.Ltd
293.	CT22087	Hitesh Krishnarao Kandapu	2nd	Internship	IT Networkz, Nagpur
294.	CT22088	Roshani Sharad Shukla	2nd	Internship	Kavin India Pvt.Ltd,Nagpur
295.	CT22089	Nikhil Sudhakar Sadawarti	2nd	Internship	IT Networkz, Nagpur
296.	CT22090	Purva Vijay Panchabudhe	2nd	Internship	Kavin India Pvt.Ltd
297.	CT22091	Darshana Kailas Menghare	2nd	Internship	Kavin India Pvt.Ltd
298.	CT22092	Ankita Akshay Lenka	2nd	Internship	Kavin India Pvt.Ltd
299.	CT22093	Onkarini Vinayak Hatwar	2nd	Internship	Kavin India Pvt.Ltd
300.	CT22094	Devanshu Pradiprao Pote	2nd	Internship	IT Networkz, Nagpur
301.	CT22095	Pragya Bablu Kumar Jha	2nd	Internship	Kavin India Pvt.Ltd
302.	CT22096	Akanksha Chandrakant Bais	2nd	Internship	Kavin India Pvt.Ltd
303.	CT22097	Karishma Satveersingh Tawar	2nd	Internship	Kavin India Pvt.Ltd
304.	CT22098	Moiz Hussain	2nd	Internship	IT Networkz, Nagpur
305.	CT22099	Hatim Hussainee Noor	2nd	Internship	IT Networkz, Nagpur
306.	CT22100	Sujal Dipak Taware	2nd	Internship	IT Networkz, Nagpur
307.	CT22101	Om Ganesh Padgilwar	2nd	Internship	IT Networkz, Nagpur
308.	CT22102	Bhargavi Hemant Deshpande	2nd	Internship	Kavin India Pvt.Ltd,Nagpur
309.	CT22103	Archit Aniruddha Pande	2nd	Internship	IT Networkz, Nagpur
310.	CTD22104	Puja Gajanan Jamankar	2nd	Internship	Kavin India Pvt.Ltd,Nagpur
311.	CTD22105	Tejas Ramesh Ghengare	2nd	Internship	IT Networkz, Nagpur
312.	CTD22106	Ashwaghosh Radhesham Meshram	2nd	Internship	IT Networkz, Nagpur
313.	CTD22107	Param Dejraj Chauragade	2nd	Internship	IT Networkz, Nagpur

TRUE COPY
ATTESTED

PRINCIPAL
Kavikulguru Institute of Tech. & Science
Ramtek - 441106, Dist. Nagpur (M.S.)

KAVIKULGURU INSTITUTE OF TECHNOLOGY AND SCIENCE

RAMTEK-441 106, DIST. NAGPUR, MAHARASHTRA

(Managed by Vodithala Education Society, Hyderabad)

Approved by AICTE, COA, New Delhi and Govt. of Maharashtra

Permanently Affiliated to Rashtrasant Tukadoji Maharaj Nagpur University, Nagpur

NAAC ACCREDITED

ISO 9001 : 2015
ISO 14001 : 2015
Certified Institute

E-mail: info@kits.edu Phone: 07114-255309 / 255313

Web :www.kits.edu DTE Institute Code : 4104 Fax : 07114-255236

314.	CTD22108	Sumanshi Suresh Shende	2nd	Internship	Kavin India Pvt.Ltd,Nagpur
315.	CTD22109	Manthan Dilip Gabhane	2nd	Internship	IT Networkz, Nagpur
316.	CTD22111	Dayama Ritika Sunil	2nd	Internship	Kavin India Pvt.Ltd
317.	CTD22112	Nikita Pramod Mandle	2nd	Internship	Kavin India Pvt.Ltd
318.	CTD22113	Pranav Diliprao Kandalkar	2nd	Internship	IT Networkz, Nagpur
319.	CTD22114	Pritam Nathan Pawar	2nd	Internship	Kavin India Pvt.Ltd,Nagpur
320.	CTD22115	Akash Kanifnath Shelke	2nd	Internship	IT Networkz, Nagpur
321.	CTD22116	Mansi Narendra Mawale	2nd	Internship	Kavin India Pvt.Ltd
322.	CTD22117	Nyutika Vasanta Suryanwashi	2nd	Internship	Kavin India Pvt.Ltd
323.	CTD22118	Manish Madhukar Khawas	2nd	Internship	IT Networkz, Nagpur

TRUE COPY
ATTESTED

PRINCIPAL
Kavikulguru Institute of Tech. & Science
Ramtek - 441106. Dist. Nagpur (M.S.)

Mini Project

PRODUCT PRICE COMPARISON ACROSS SEVERAL E-COMMERCE WEBSITES

This project report is submitted to
Rashtrasant Tukadoji Maharaj Nagpur University
in the partial fulfilment of the requirement for the award of the degree of

Bachelor of Technology in Computer Technology

by

Mr. Ganesh Bhure (CT21071)
Ms. Megha Khajure (CT21046)
Ms. Yashashree Vaidya (CT21089)
Mr. Shubham Dongre (C721047)
Mr. Sanskar Shahu (CT21069)

Under the guidance of

Mrs. Jotsna Chavhan

Assistant Professor



2023-2024

DEPARTMENT OF COMPUTER TECHNOLOGY
KAVIKULGURU INSTITUTE OF TECHNOLOGY AND SCIENCE
RAMTEK, NAGPUR, MAHARASHTRA, INDIA-441 106

TRUE COPY
ATTESTED
PRINCIPAL
Kavikulguru Institute of Tech. & Science
Ramtek - 441106. Dist. Nagpur (M.S.)

KAVIKULGURU INSTITUTE OF TECHNOLOGY AND SCIENCE

RAMTEK, NAGPUR M.S., INDIA-441 106

DEPARTMENT OF COMPUTER TECHNOLOGY



CERTIFICATE

This is to certify that the project report entitled **'PRODUCT PRICE COMPARISON ACROSS SEVERAL E-COMMERCE WEBSITES'** carried out by Mr. Ganesh Bhure (CT21071), Ms. Megha Khajure (CT21046), Ms. Yashashree Vaidya (CT21089), Mr. Shubham Dongre (C721047), Mr. Sanskar Shahu (CT21069) of the Bachelors of Technology third year of Computer Technology, during the academic year 2023-2024, in the partial fulfilment of the requirement for the award of the degree of **Bachelor of Technology(Computer Technology)** offered by the **Rashtrasant Tukadoji Maharaj Nagpur University,** Nagpur.

Chavhan 28/3/24
J. Chavhan

Mrs. Jotsna Chavhan

Guide

Mahatme

Dr. Vilas P. Mahatme

Head of the Department

Mahatme 30.03.2024

Dr. Avinash Shrikhande

I/C Principal

Date: - 28/03/2024

Place: - Ramtek

TRUE COPY
ATTESTED

PRINCIPAL
Kavikulguru Institute of Tech. & Science
Ramtek - 441106, Dist. Nagpur (M.S.)

REAL-TIME EMOTION RECOGNITION USING CNN

This project report is submitted to
Rashtrasant Tukadoji Maharaj Nagpur University
in the partial fulfilment of the requirement for the award of the degree of

Bachelor of Engineering in Computer Technology

by

Ms. Tanuja Bhagat (CT21032)
Ms. Netra Wanjari (CT21064)
Mr. Chetan Padole(CT21040)
Mr. Rohit Shende (CTD21110)
Ms. Riya Raut (CT21082)

Under the guidance of
Ms. Vaishali Malekar
Assistant Professor

2023-2024

DEPARTMENT OF COMPUTER TECHNOLOGY
KAVIKULGURU INSTITUTE OF TECHNOLOGY AND SCIENCE
RAMTEK, NAGPUR, MAHARASHTRA, INDIA-441 106

TRUE COPY
ATTESTED
PRINCIPAL
Kavikulguru Institute of Tech. & Science
Ramtek - 441106, Dist. Nagpur (M.S.)

KAVIKULGURU INSTITUTE OF TECHNOLOGY ANDSCIENCE
RAMTEK, NAGPUR M.S., INDIA-441 106

DEPARTMENT OF COMPUTER TECHNOLOGY



CERTIFICATE

This is to certify that the project report entitled **'Real-Time Emotion Recognition Using CNN'** carried out by Ms. Tanuja Bhagat (CT21032), Ms. Netra Wanjari (CT21064), Mr. Chetan Padole (CT21040), Mr. Rohit Shende (CTD21110), and Ms. Riya Raut (CT21082) of the B.Tech. third year of computer technology, during the academic year 2023-2024, in the partial fulfilment of the requirement for the award of the degree of **Bachelor of Technology (Computer Technology)** offered by the **Rashtrasant Tukadoji Maharaj Nagpur University,** Nagpur.

30/03/2024
Ms. Vaishali Malekar

Guide

30.03.24
Dr. Vilas P. Mahatme

Head of the Department

30.03.2024
Dr. Avinash N. Shrikhande

Principal

Date: 30.03.2024

Place: Ramtek

TRUE COPY
ATTESTED

PRINCIPAL
Kavikulguru Institute of Tech. & Science
Ramtek - 441106, Dist. Nagpur (M.S.)

DESIGN AND IMPLEMENTATION OF STEGNOGRAPHY USING LSB TECHNIQUE

This project report is submitted to

Rashtrasant Tukadoji Maharaj Nagpur University

In the partial fulfilment of the requirement for the award of the degree of

Bachelor of Technology in Computer Technology

by

Mr. Sameer Turkar (CT21075)

Mr. Ritesh Atkari (CT21031)

Mr. Krunal Bais (CTD21109)

Mr. Akshay Titirmare(CT21041)

Mr. Ritik Bawankule(CT21033)

Under the guidance of

MS. VAISHALI MALEKAR

Assistant Professor

2023-2024

DEPARTMENT OF COMPUTER TECHNOLOGY

KAVIKULGUTU INSTITUTE OF TECHNOLOGY AND SCIENCE RAMTEK, NAGPUR, MAHARASHTRA, INDIA

441 106

TRUE COPY
ATTESTED

PRINCIPAL
Kavikulguru Institute of Tech. & Science
Ramtek - 441106, Dist. Nagpur (M.S.)

KAVIKULGURU INSTITUTE OF TECHNOLOGY AND SCIENCE RAMTEK, NAGPUR M.S., INDIA-441 106

DEPARTMENT OF COMPUTER TECHNOLOGY



CERTIFICATE

This is to certify that this project report entitled **'Design and Implementation of Stegnography using LSB Technique'** carried out by Mr. Sameer Turkar (CT21075), Mr. Ritesh Atkari (CT21031), Mr. Krunal Bais (CT21109), Mr. Akshay Titirmare (CT21041) and Mr. Ritik Bawankule (CT21033) of B.Tech. third year of computer technology, during the academic year 2023-2024, in the partial fulfilment of the requirement for the award of the degree of **Bachelor of Technology in (Computer Technology)** offered by the **Rashtrasant Tukadoji Maharaj Nagpur University, Nagpur.**

Malekar 28/03/2024
Ms. Vaishali Malekar

Guide

Mahatme 30.03.2024
Dr. Vilas P. Mahatme

Head of the Department

Mahatme 30.03.2024
Dr. Avinash N.Shrikhande

I/c **Principal**

TRUE COPY
ATTESTED
PRINCIPAL
Kavikulguru Institute of Tech. & Science
Ramtek - 441106, Dist. Nagpur (M.S.)

Date: 30.03.2024
Place: Ramtek

DESIGN AND IMPLEMENTATION OF STUDENT INFORMATION MANAGEMENT SYSTEM

This project report is submitted to

Rashtrasant Tukadoji Maharaj Nagpur University

in the partial fulfilment of the requirement for the award of the degree of

Bachelor of Technology in Computer Technology

by

Mr. Saurabh Ghute (CT21099)

Mr. Shreyash Kumbhare (CT21067)

Ms. Yeshwari Bhure (CT21025)

Mr. Ravikant Chandewar (CT21035)

Mr. Rahul Talmale (CT21081)

Under the guidance of

Mr. Bhushan Deshpande

Assistant Professor



2023-2024

DEPARTMENT OF COMPUTER TECHNOLOGY

KAVIKULGURU INSTITUTE OF TECHNOLOGY AND SCIENCE

RAMTEK, NAGPUR, MAHARASHTRA, INDIA-441 106

TRUE COPY
ATTESTED

PRINCIPAL
Kavikulguru Institute of Tech. & Science
Ramtek

KAVIKULGURU INSTITUTE OF TECHNOLOGY AND SCIENCE
RAMTEK, NAGPUR M.S., INDIA-441 106

DEPARTMENT OF COMPUTER TECHNOLOGY



CERTIFICATE

This is to certify that this project report entitled **'Student Information Management System'** carried out by Mr. Saurabh Ghute (CT21099), Mr. Shreyash Kumbhare (CT21067), Ms. Yeshwari Bhure (CT21025), Mr. Ravikant Chandewar (CT21035), Mr. Rahul Talmale (CT21081) of the B.Tech. 6th semester of computer technology department during academic year 2023-2024, in the partial fulfilment of the requirement for the award of the degree of **Bachelor of Technology (Computer Technology)** offered by the **Rashtrasant Tukadoji Maharaj Nagpur University,** Nagpur.

Bhushan 15/04/2024.

Mr. Bhushan Deshpande
Guide

Dr. Vilas P. Mahatme
Head of the Department

Dr. Avinash Shrikhande
Principle

Date:

Place: Ramtek

TRUE COPY
ATTESTED

PRINCIPAL
Kavikulguru Institute of Tech. & Science
Ramtek - 441106, Dist. Nagpur (M.S.)

IMPLEMENTATION OF STUDENT PERFORMANCE AND EVALUATION SYSTEM

This project report is submitted to

Rashtrasant Tukadoji Maharaj Nagpur University

in the partial fulfilment of the requirement for the award of the degree of

Bachelor of Technology in Computer Technology

by

Ms. Sakshi B. Dongare (CTD21107)

Ms. Priyanka W. Dumbhare (CTD21113)

Mr. Vedant V. Dhobale (CT21083)

Mr. Shubham N. Patle (CTD21105)

Mr. Sujit S. Pardhi (CT21057)

Under the guidance of

Mr. Bhushan A. Deshpande

Assistant Professor



2023-2024

DEPARTMENT OF COMPUTER TECHNOLOGY

KAVIKULGURU INSTITUTE OF TECHNOLOGY AND SCIENCE

RAMTEK, NAGPUR, MAHARASHTRA, INDIA-441106

TRUE COPY
ATTESTED

PRINCIPAL
Kavikulguru Institute of Tech. & Science
Ramtek - 441106, Dist. Nagpur (M.S.)

KAVIKULGURU INSTITUTE OF TECHNOLOGY AND SCIENCE
RAMTEK, NAGPUR, M.S, INDIA-441106

DEPARTMENT OF COMPUTER TECHNOLOGY



CERTIFICATE

This is to certify that the project report entitled '**Implementation of Student Performance and Evaluation System**' carried out by Ms. Sakshi B. Dongare (CTD21107), Ms. Priyanka W. Dumbhare (CTD21113), Mr. Vedant V. Dhobale (CT21083), Mr. Shubham N. Patle (CTD21105), Mr. Sujit S. Pardhi (CT21057) of the B.Tech 3rd year of Computer Technology, during the academic year of 2023-2024, in the partial fulfilment of the requirement of the requirement for the award of the degree of **Bachelor of Technology (Computer Technology)** offered by the **Rashtrasant Tukadoji Maharaj Nagpur University, Nagpur.**

Bhushan 15/4/2024

Mr. Bhushan A. Deshpande
Guide

Dr. Vilas P. Mahatme
Head of the Department

Dr. Avinash Shrikhande
Principal

Date: 15 - 04 - 2024
Place: Ramtek

TRUE COPY
ATTESTED
PRINCIPAL
Kavikulguru Institute of Tech. & Science
Ramtek - 441106, Dist. Nagpur (M.S.)

IMPLEMENTATION OF OBJECT DETECTION ALGORITHM

This project report is submitted to

Rashtrasant Tukadoji Maharaj Nagpur University

in the partial fulfilment of the requirement for the award of the degree of

Bachelor of Engineering in Computer Technology

By

Mrs. Rohini Dhavas(CTD21102)

Mrs. Rohini Zade (CTD21112)

Mr. Sameer Tarare (CT21048)

Mr. Vedant Ujjainkar (CTD21114)

Mr. Ankit Jha (CTD21108)

Under the guidance of

Mr. Bhushan A. Deshpande

Assistant Professor

2023-2024

DEPARTMENT OF COMPUTER TECHNOLOGY

KAVIKULGURU INSTITUTE OF TECHNOLOGY AND SCIENCE

RAMTEK, NAGPUR, MAHARASHTRA, INDIA-441 106

TRUE COPY
ATTESTED

PRINCIPAL
Kavikulguru Institute of Tech. & Science
Ramtek - 441106, Dist. Nagpur (M.S.)

KAVIKULGURU INSTITUTE OF TECHNOLOGY AND SCIENCE RAMTEK, NAGPUR M.S., INDIA-441 106

DEPARTMENT OF COMPUTER TECHNOLOGY



CERTIFICATE

This is to certify that the project report entitled **'Implementation of Object Detection Algorithm '** carried out by Mrs. Rohini Dhavas (CTD21102), Mrs. Rohini Zade(CTD21112), Mr. Sameer Tarare (CT21048), Mr. Vedant Ujjainkar (CTD21114) and Mr. Ankit Jha (CTD21108) of the B.Tech. third year of Computer Technology, during the academic year 2023-2024, in the partial fulfilment of the requirement for the award of the degree of **Bachelor of Technology (Computer Technology)** offered by the **Rashtrasant Tukadoji Maharaj Nagpur University,** Nagpur.

Bhushan 20/04/2024.

Mr. Bhushan A. Deshpande

Guide

Dr. Vilas P. Mahatme

Head of the Department

Dr. Avinash Shrikhande

Principal

Date: 20/04/2024

Place: Ramtek

TRUE COPY ATTESTED

PRINCIPAL
Kavikulguru Institute of Tech. & Science
Ramtek - 441106, Dist. Nagpur (M.S.)

OBJECT DETECTION IN AN IMAGE

This project report is submitted to
Rashtrasant Tukadoji Maharaj Nagpur University
in the partial fulfilment of the requirement for the award of the degree of

Bachelor of Technology in Computer Technology

by

Ms. Samruddhi Sayare (CT21095)
Ms. Mamta Sayankar (CT21043)
Ms. Sanjivani Hatwar (CT21003)
Mr. Kamesh Panchabhai (CT21079)
Ms. Anshika Gyanchandani (CTD21111)

Under the guidance of

Dr. Vilas P. Mahatme

Professor



2023-2024

DEPARTMENT OF COMPUTER TECHNOLOGY
KAVIKULGURU INSTITUTE OF TECHNOLOGY AND SCIENCE
RAMTEK, NAGPUR, MAHARASHTRA, INDIA-441 106

TRUE COPY
ATTESTED
PRINCIPAL
Kavikulguru Institute of Tech. & Science
Ramtek - 441106, Dist. Nagpur (M.S.)

KAVIKULGURU INSTITUTE OF TECHNOLOGY AND SCIENCE
RAMTEK, NAGPUR, MAHARASHTRA, INDIA-441 106

DEPARTMENT OF COMPUTER TECHNOLOGY



CERTIFICATE

This is to certify that the project report entitled '**Object Detection in an Image**' carried out by Ms. Samruddhi Sayare (CT21095), Ms. Mamta Sayankar (CT21043),Ms. Sanjivani Hatwar (CT21003), Mr. Kamesh Panchabhai (CT21079), Ms. Anshika Gyanchandani (CTD21111) of the Bachelor of Technology third year of computer technology, during the academic year 2023-2024, in the partial fulfilment of the requirement for the award of the degree of **Bachelor of Technology (Computer Technology)** offered by the **Rashtrasant Tukadoji Maharaj Nagpur University,** Nagpur.

Mahatme 30.03.2024

Dr. Vilas P. Mahatme

Guide

Mahatme 30.03.2024

Dr. Vilas P. Mahatme

Head of the Department

Mahatme 30.03.2024

Dr.Avinash Shrikhande

I/c Principal

Date: 30.03.2024

Place: Ramtek

TRUE COPY
ATTESTED

PRINCIPAL
Kavikulguru Institute of Tech. & Science
Ramtek - 441106, Dist. Nagpur (M.S.)

TECH LEARNING MANAGEMENT SYSTEM

This project report is submitted to

Rashtrasant Tukadoji Maharaj Nagpur University

in the partial fulfillment of the requirement for the award of the degree of

Bachelor of Technology in Computer Technology

by

Ms. Purva Gadhawe (CT21009)

Ms. Khushi Takkamore (CT21097)

Ms. Smridhi Ramilla (CT21037)

Mr. Utsav Raj Gupta (CT21085)

Mr. Vedant Bodkhe (CT21077)

Under the guidance of

Dr. Vilas P. Mahatme

Professor



2023-2024

DEPARTMENT OF COMPUTER TECHNOLOGY

KAVIKULGURU INSTITUTE OF TECHNOLOGY AND SCIENCE

RAMTEK, NAGPUR, MAHARASHTRA, INDIA-441106

TRUE COPY
ATTESTED

PRINCIPAL
Kavikulguru Institute of Tech. & Science
Ramtek - 441106, Dist. Nagpur (M.S.)

KAVIKULGURU INSTITUTE OF TECHNOLOGY AND SCIENCE
RAMTEK, NAGPUR M.S., INDIA-441 106
DEPARTMENT OF COMPUTER TECHNOLOGY



CERTIFICATE

This is to certify that the project report entitled **'Tech Learning Management System'** carried out Ms. Purva Gadhawe (CT21009), Ms. Khushi Takkamore (CT21095), Ms. Smridhi Ramilla (CT21037), Mr. Utsav Raj Gupta (CT21085), Mr. Vedant Bodkhe (CT21077) of the B.Tech. third year of computer technology, during the academic year 2023-2024, in the partial fulfillment of the requirement for the award of the degree of Bachelor of **Bachelor of Technology** (Computer Technology) offered by the **Rashtrasant Tukadoji Maharaj Nagpur University, Nagpur.**

Dr. Vilas P. Mahatme 30.03.2024

Guide

Dr. Vilas P. Mahatme 30.03.24

Head of the Department

Dr. Avinash N. Shrikhande 30.03.2024

I/c Principal

Date: 30.03.2024

Place: Ramtek

TRUE COPY ATTESTED

PRINCIPAL
Kavikulguru Institute of Tech. & Science
Ramtek - 441106, Dist. Nagpur (M.S.)

NEXT-GEN WEB APP DEPLOYMENT

This project report is submitted to
Rashtrasant Tukadoji Maharaj Nagpur University
in the partial fulfilment of the requirement for the award of the degree of

Bachelor of Technology in Computer Technology

by

Ms. Rohini Longadge (CT21008)
Ms. Diksha Randive (CTD21106)
Ms. Rohini Bhoyar (CT21092)
Ms. Shruti Petkar (CT21074)
Mr. Ayush Barsagade (CT21026)

Under the guidance of

Dr. Vilas P. Mahatme
Professor



2023-2024

DEPARTMENT OF COMPUTER TECHNOLOGY
KAVIKULGURU INSTITUTE OF TECHNOLOGY AND SCIENCE
RAMTEK, NAGPUR, MAHARASHTRA, INDIA-441 106

TRUE COPY
ATTESTED
PRINCIPAL
Kavikulguru Institute of Tech. & Science
Ramtek - 441106, Dist. Nagpur (M.S.)

KAVIKULGURU INSTITUTE OF TECHNOLOGY AND SCIENCE
RAMTEK, NAGPUR M.S., INDIA-441 106

DEPARTMENT OF COMPUTER TECHNOLOGY



CERTIFICATE

This is to certify that the project report entitled **'Next-Gen Web App Deployment'** carried out by Ms. Rohini Longadge(CT21008), Ms. Diksha Randive(CTD21106), Ms. Rohini Bhoyar(CT21092), Ms. Shruti Petkar(CT21074) and Mr. Ayush Barsagade(CT21026) of the B.Tech Third year of Computer Technology, during the academic year 2023-2024 in the partial fulfilment of the requirement for the award of the degree of **Bachelor of Technology** (Computer Technology) offered by the **Rashtrasant Tukadoji Maharaj Nagpur University,** Nagpur.

Mahatme 30.03.2024
Dr. Vilas P. Mahatme
Guide

Mahatme 30.03.24
Dr. Vilas P. Mahatme
Head of the Department

Mahatme 30.03.2024
Dr. Avinash N. Shrikhande
Principal

Date: 30.03.2024
Place: Ramtek

TRUE COPY
ATTESTED
PRINCIPAL
Kavikulguru Institute of Tech. & Science
Ramtek - 441106, Dist. Nagpur (M.S.)

WORKER MEET-HUB : PROVIDES ON-DEMAND WORKERS USING WEB-BASED APPLICATION

This project report is submitted to

Rashtrasant Tukadoji Maharaj Nagpur University

in the partial fulfilment of the requirement for the award of the degree of

Bachelor of Technology in Computer Technology

by

Ms. Avani S. Thombare (CTD21101)

Mr. Himanshu R. Sakharkar (CT21053)

Mr. Aniket R. Selokar (CT21049)

Mr. Omkar S. Pandilwar (CT21023)

Mr. Sanket N. Kshirsagar (CT21019)

Under the guidance of

Mr. Piyoosh Awthare

Assistant Professor

2023-2024

DEPARTMENT OF COMPUTER TECHNOLOGY

KAVIKULGURU INSTITUTE OF TECHNOLOGY AND SCIENCE

RAMTEK, NAGPUR, MAHARASHTRA, INDIA-441 106

TRUE COPY
ATTESTED

PRINCIPAL
Kavikulguru Institute of Tech. & Science
Ramtek - 441106, Dist. Nagpur (M.S.)

KAVIKULGURU INSTITUTE OF TECHNOLOGY AND SCIENCE
RAMTEK, NAGPUR, MAHARASHTRA, INDIA-441 106

DEPARTMENT OF COMPUTER TECHNOLOGY



CERTIFICATE

This is to certify that the project report entitled **'Worker Meet-Hub: Provides On-Demand Workers Using Web-based Application'** carried out by Ms. Avani S. Thombare(CTD21101), Mr. Himanshu R. Sakharkar(CT21053), Mr. Aniket R. Selokar(CT21049), Mr. Omkar S. Pandilwar(CT21023) and Mr. Sanket N.Kshirsagar(CT21019) of the B.Tech third year of computer technology, during the academic year 2023-2024, in the partial fulfilment of therequirement for the award of the degree of **Bachelor of Technology (Computer Technology)** offered by the **Rashtrasant Tukadoji Maharaj Nagpur University,** Nagpur.

Mr. Piyoosh Awthare
Guide

Dr. Vilas P. Mahatme
Head of Department

Dr. Avinash N. Shrikhande
Principal

Date:

Place: Ramtek

TRUE COPY ATTESTED
PRINCIPAL
Kavikulguru Institute of Tech. & Science
Ramtek - 441106, Dist. Nagpur (M.S.)

DEVELOPING A WEB BASED ONLINE DONATION SYSTEM

This project report is submitted to

Rashtrasant Tukadoji Maharaj Nagpur University

in the partial fulfilment of the requirement for the award of the degree of

Bachelor of Technology in Computer Technology

By

Ms. Chhaya T. Rakhade(CT21021)

Ms. Chetana H. Dable (CT21011)

Ms. Rupal K. Giradkar (CT21005)

Mr. Darshan V. Bhalme (CT21017)

Ms. Shweta B. Kotangale (CT21007)

Under the guidance of

Ms. Ankita S. Nathe
Assistant Professor

2023-2024

DEPARTMENT OF COMPUTER TECHNOLOGY
KAVIKULGURU INSTITUTE OF TECHNOLOGY AND SCIENCE
RAMTEK, NAGPUR, MAHARASHTRA, INDIA-441 106

TRUE COPY
ATTESTED
PRINCIPAL
Kavikulguru Institute of Tech. & Science
Ramtek - 441106, Dist. Nagpur (M.S.)

KAVIKULGURU INSTITUTE OF TECHNOLOGY AND SCIENCE

RAMTEK, NAGPUR, M.S, INDIA - 441 106

DEPARTMENT OF COMPUTER TECHNOLOGY



CERTIFICATE

This is to certify that the project report entitled **'Developing a web based online donation system'** carried out by Ms. Chhaya T. Rakhade (CT21021), Ms. Chetana H. Dable (CT21011), Ms. Rupal K. Giradkar (CT21005) and Mr. Darshan V. Bhalme (CT21017), Ms. Shweta B. Kotangale (CT21007) of the B.Tech.. third year of computer technology, during the academic year 2023-2024, in the partial fulfilment of the requirement for the award of the degree of **Bachelor of Technology (Computer Technology)** offered by the **Rashtrasant Tukadoji Maharaj Nagpur University,** Nagpur.

03-04-2024

Ms. Ankita S. Nathe

Guide

04.04.2024

Dr. Vilas P. Mahatme

Head of the Department

Dr. Avinash N. Shrikhande

Principal

Date: 05/04/2024

Place: Ramtek

TRUE COPY
ATTESTED

PRINCIPAL
Kavikulguru Institute of Tech. & Science
Ramtek - 441106, Dist. Nagpur (M.S.)

Application of Artificial Intelligence in Interactive Storytelling

This project report is submitted to
Rashtrasant Tukadoji Maharaj Nagpur University
in the partial fulfilment of the requirement for the award of the degree of

Bachelor of Technology in Computer Technology

by

Mr. Zubair Sayyad (CTD21100)
Mr. Darshak B. Bhagat (CT21068)
Mr. Vivek Yelkapelli (CT21078)
Ms. Maithili Pande (CT21012)
Ms. Didarshana Wankar (CT21070)

Under the guidance of

Ms. Ankita S. Nathe

Assistant Professor

2023-2024

DEPARTMENT OF COMPUTER TECHNOLOGY
KAVIKULGURU INSTITUTE OF TECHNOLOGY AND SCIENCE
RAMTEK, NAGPUR, MAHARASHTRA, INDIA-441 106

TRUE COPY
ATTESTED
PRINCIPAL
Kavikulguru Institute of Tech. & Science
Ramtek - 441106, Dist. Nagpur (M.S.)

KAVIKULGURU INSTITUTE OF TECHNOLOGY AND SCIENCE
RAMTEK, NAGPUR M.S., INDIA-441 106DEPARTMENT OF

COMPUTER TECHNOLOGY



CERTIFICATE

This is to certify that the project report entitled '**Application of Artificial Intelligence in Interactive Storytelling** carried out by Mr. Zubair Sayyad (CTD21100), Mr. Darshak B. Bhagat (CT21068), Mr. Vivek Yelkapelli (CT21078), Ms. Maithili Pande (CT21012) and Ms. Didarshana Wankar (CT21070) of the Bachelor of Technology third year of computer technology, during the academic year 2023-2024, in the partial fulfilment of the requirement for the award of the degree of **Bachelor of Technology (Computer Technology)** offered by the **Rashtrasant Tukadoji Maharaj Nagpur University,** Nagpur.

Asnathe
30-03-24
Ms. Ankita S. Nathe
Guide

Mahatme 30.03.2024
Dr. Vilas P. Mahatme
Head of the Department

Mahatme 30.03.2024
Dr. Avinash N. Shrikhande
I/c Principal

Date:
Place: Ramtek

TRUE COPY
ATTESTED
PRINCIPAL
Kavikulguru Institute of Tech. & Science
Ramtek - 441106, Dist. Nagpur (M.S.)

DESIGN A WEB-BASED APPLICATION FOR CAR RENTAL MANAGEMENT

This project report is submitted to
Rashtrasant Tukadoji Maharaj Nagpur University
in the partial fulfilment of the requirement for the award of the degree of

Bachelor of Technology in Computer Technology

by

Mr. Suraj V. Bhute (CT21042)
Mr. Vishwajeet K. Mahore (CT21054)
Mr. Badal N. Deshmukh (CT21062)
Mr. Avinash H. Kadu (CT21066)
Mr. Mahesh T. Chollangi (CT21094)

Under the guidance of
Ms. Ankita S. Nathe
Assistant Professor



2023-2024

DEPARTMENT OF COMPUTER TECHNOLOGY
KAVIKULGURU INSTITUTE OF TECHNOLOGY AND SCIENCE
RAMTEK, NAGPUR, MAHARASHTRA, INDIA-441 106

TRUE COPY
ATTESTED
PRINCIPAL
Kavikulguru Institute of Tech. & Science
Ramtek - 441106, Dist. Nagpur (M.S.)

KAVIKULGURU INSTITUTE OF TECHNOLOGY AND SCIENCE
RAMTEK, NAGPUR M.S., INDIA-441 106

DEPARTMENT OF COMPUTER TECHNOLOGY



CERTIFICATE

This is to certify that the project report entitled **'Design A Web-Based Application For Car Rental Management'** carried out by Mr. Suraj V. Bhute (CT21042), Mr. Vishwajeet K. Mahore (CT21054), Mr. Badal N. Deshamukh (CT21062), Mr. Avinash H. Kadu (CT21066) and Mr. Mahesh T. Chollangi (CT21094) of the B.Tech.. third year of computer technology, during the academic year 2023-2024, in the partial fulfilment of the requirement for the award of the degree of **Bachelor of Technology (Computer Technology)** offered by the **Rashtrasant Tukadoji Maharaj Nagpur University,** Nagpur.

Asnathe
02-04-2024
Ms. Ankita S. Nathe
Guide

Mahatme 2-4-24
Dr. Vilas P. Mahatme
Head of the Department

Dr. Avinash N. Shrikhande
Principal

Date: 02-04-2024
Place: Ramtek

TRUE COPY
ATTESTED
PRINCIPAL
Kavikulguru Institute of Tech. & Science
Ramtek - 441106. Dist. Nagpur (M.S.)

DISTRACTION DETECTION FOR SAFER DRIVING

This project report is submitted to
Rashtrasant Tukadoji Maharaj Nagpur University
in the partial fulfilment of the requirement for the award of the degree of

Bachelor of Technology in Computer Technology

by

Mr. Rahul M. Gorai (CT21065)

Mr. Pushpak M. Mendhe (CTD21103)

Ms. Shubhangi P. Khirkhar (CT21063)

Mr. Yashwant S. Atkuri (CT21039)

Under the guidance of

Ms. Jotsna Chavhan
Assistant Professor

2023-2024

DEPARTMENT OF COMPUTER TECHNOLOGY
KAVIKULGURU INSTITUTE OF TECHNOLOGY AND SCIENCE
RAMTEK, NAGPUR, MAHARASHTRA, INDIA-441 106

TRUE COPY
ATTESTED

PRINCIPAL
Kavikulguru Institute of Tech. & Science
Ramtek - 441106, Dist. Nagpur (M.S.)

KAVIKULGURU INSTITUTE OF TECHNOLOGY AND SCIENCE
RAMTEK, NAGPUR M.S., INDIA-441 106

DEPARTMENT OF COMPUTER TECHNOLOGY



CERTIFICATE

This is to certify that the project report entitled **'Distraction Detection for Safer Driving'** carried out by Mr. Rahul M. Gorai (CT21065), Mr. Pushpak M. Mendhe (CTD21103), Ms. Shubhangi P. Khirkar (CT21063) and Mr. Yashwant S. Atkuri (CT21039) of the Bachelor of Technology third year of Computer Technology, during the academic year 2023-2024, in the partial fulfilment of the requirement for the award of the degree of **Bachelor of Technology (Computer Technology)** offered by the **Rashtrasant Tukadoji Maharaj Nagpur University**, Nagpur.

Chavhan
28/3/24

Ms. Jotsna Chavhan
Guide

Mahatme
28/3/2024

Dr. Vilas P. Mahatme
Head of the Department

Mahatme
30.03.2024

Dr. Avinash N. Shrikhande
I/c Principal

Date: 28/03/2024

Place: Ramtek

TRUE COPY
ATTESTED
PRINCIPAL
Kavikulguru Institute of Tech. & Science
Ramtek - 441106, Dist. Nagpur (M.S.)

AIR QUALITY INDEX ANALYSIS

This project report is submitted to
Rashtrasant Tukadoji Maharaj Nagpur University
in the partial fulfilment of the requirement for the award of the degree of

Bachelor of Technology in Computer Technology

by

Ms. Akriti Chhaya (CT21086)
Ms. Sanskruti Nanwatkar (CT21002)
Mr. Shrijit Talwatkar (CT21072)
Mr. Sanjana Kuhite (C721006)
Mr. Pratyush Nagose (CT21030)

Under the guidance of

Mrs. Jotsna Chavhan

Assistant Professor

2023-2024

DEPARTMENT OF COMPUTER TECHNOLOGY
KAVIKULGURU INSTITUTE OF TECHNOLOGY AND SCIENCE
RAMTEK, NAGPUR, MAHARASHTRA, INDIA-441 106

TRUE COPY
ATTESTED
PRINCIPAL
Kavikulguru Institute of Tech. & Science
Ramtek - 441106, Dist. Nagpur (M.S.)

KAVIKULGURU INSTITUTE OF TECHNOLOGY AND SCIENCE

RAMTEK, NAGPUR M.S., INDIA-441 106

DEPARTMENT OF COMPUTER TECHNOLOGY



CERTIFICATE

This is to certify that the project report entitled **'AIR QUALITY INDEX ANALYSIS'** carried out by Ms. Akriti Chhaya (CT21086), Ms. Sanskruti Nanwatkar (CT21002), Mr. Shrijit Talwatkar (CT21072), Ms. Sanjana Kuhite (C721006), Mr. Pratyush Nagose (CT21069) of the Bachelors of Technology third year of Computer Technology, during the academic year 2023-2024, in the partial fulfilment of the requirement for the award of the degree of **Bachelor of Technology(Computer Technology)** offered by the **Rashtrasant Tukadoji Maharaj Nagpur University,** Nagpur.

Chavhan 30/3/24

Mrs. Jotsna Chavhan

Guide

Mahatme 3.03.24

Dr. Vilas P. Mahatme

Head of the Department

Mahatme

Dr. Avinash Shrikhande

I/C Principal

Date: - 03/4/24

Place: - Ramtek

TRUE COPY ATTESTED

PRINCIPAL

Kavikulguru Institute of Tech. & Science

Ramtek - 441106, Dist. Nagpur (M.S.)

B-10

OPTIMIZE TRAVEL INTERMEDIARIES FOR TRAVELER

This project report is submitted to

Rashtrasant Tukadoji Maharaj Nagpur University

in the partial fulfillment of the requirement for the award of the degree of

Bachelor of Technology in Computer Technology

by

Mr. Sarthak R. Thakre (CT21038)

Mr. Prathamesh M. Yenurkar (CT21088)

Mr. Sandesh N. Sabale (CT21046)

Mr. Shreyash A. Kude (CT21044)

Mr. Aniket N. Hiwarkar (CT21056)

Under the guidance of

Mr. Gaurav Divtelwar
Assistant Professor

2023-2024

DEPARTMENT OF COMPUTER TECHNOLOGY

KAVIKULGURU INSTITUTE OF TECHNOLOGY AND SCIENCE

RAMTEK, NAGPUR, MAHARASHTRA, INDIA-441106

TRUE COPY
ATTESTED

PRINCIPAL
Kavikulguru Institute of Tech. & Science
Ramtek - 441106. Dist. Nagpur (M.S.)

KAVIKULGURU INSTITUTE OF TECHNOLOGY AND SCIENCE

RAMTEK, NAGPUR M.S., INDIA-441 106

DEPARTMENT OF COMPUTER TECHNOLOGY



CERTIFICATE

This is to certify that the project report entitled **'Optimize Travel Intermediaries for Traveler'** carried out by Mr. Sarthak Thakre (CT21038), Mr. Prathamesh Yenurkar (CT21088), Mr. Sandesh Sabale (CT21046),Mr. Shreyash Kude (CT21044) and Mr. Aniket Hiwarkar (CT21056) of the B.Tech Third year of Computer Technology , during the academic year 2023-2024 in the partial fulfilment of the requirement for the award of the degree of **Bachelor of Technology** (Computer Technology) offered by the **Rashtrasant Tukadoji Maharaj Nagpur University, Nagpur.**

02/04/2024

Mr. Gaurav M. Divtelwar

Guide

02-04-24

Dr. Vilas P. Mahatme

Head of the Department

Dr. Avinash N. Shrikhande

Principal

Date:

Place: Ramtek

TRUE COPY
ATTESTED

PRINCIPAL
Kavikulguru Institute of Tech. & Science
Ramtek - 441106. Dist. Nagpur (M.S.)

FITNESS SUGGESTION & HEALTH CALCULATOR WEB APPLICATION

This project report is submitted to
Rashtrasant Tukadoji Maharaj Nagpur University
in the partial fulfilment of the requirement for the award of the degree

Bachelor of Technology in Computer Technology

by

Ms. Ambika Srivastava (Ct21098)
Ms. Aachal Dhenge (CT21004)
Mr. Omkar Khatik (CT21058)
Ms. Sanskruti Lanjewar (CT21018)
Mr. Nishad Raut (CT21060)

Under the guidance of
Mr. K Nagaraju

Assistant Professor

2023-2024

DEPARTMENT OF COMPUTER TECHNOLOGY
KAVIKULGURU INSTITUTE OF TECHNOLOGY AND SCIENCE
RAMTEK, NAGPUR, MAHARASHTRA, INDIA-441 106

TRUE COPY
ATTESTED
PRINCIPAL
Kavikulguru Institute of Tech. & Science
Ramtek - 441106, Dist. Nagpur (M.S.)

KAVIKULGURU INSTITUTE OF TECHNOLOGY AND SCIENCE
RAMTEK, NAGPUR M.S., INDIA-441106

DEPARTMENT OF COMPUTER TECHNOLOGY



CERTIFICATE

This is to certify that the project report entitled **'Fitness Suggestion and Health Calculator Web Application'** carried out by Ms. Ambika Srivastava (CT21098), Ms. Aachal Dhenge (CT21004), Mr. Omkar Khatik (CT21058) and Ms. Sanskruti Lanjewar (CT21018) and Mr. Nishad Raut (CT21060) of the B.Tech Third year of Computer Technology , during the academic year 2023-2024 in the partial fulfilment of the requirement for the award of the degree of **Bachelor of Technology(Computer Technology)** offered by the **Rashtrasant Tukadoji Maharaj Nagpur University,** Nagpur.

30/3/2024

Mr. K. Nagaraju

Guide

Mahatme 30.03.2024

Dr. Vilas P. Mahatme

Head of the Department

Mahatme 30.03.2024

Dr. Avinash N Shrikhande

I/c Principal

Date : 30/03/2024

Place : Ramtek

TRUE COPY
ATTESTED

PRINCIPAL
Kavikulguru Institute of Tech. & Science
Ramtek - 441106, Dist. Nagpur (M.S.)

Smart Parking Allotment Application

This project report is submitted to

Rashtrasant Tukadoji Maharaj Nagpur University

in the partial fulfilment of the requirement for the award of the degree of

Bachelor of Technology in Computer Technology

by

Mr. Saksham S. Vaidya (CT21084)

Ms. Shivani Bhadake (CTD21104)

Ms. Sneha Pisode (CT21020)

Ms. Khushi Gadre(CT21024)

Mr. Tejas Kuranjekar (CT21080)

Under the guidance of

Mr. K.Nagaraju

Assistant Professor



2023-2024

DEPARTMENT OF COMPUTER TECHNOLOGY

KAVIKULGURU INSTITUTE OF TECHNOLOGY AND SCIENCE

RAMTEK, NAGPUR, MAHARASHTRA, INDIA-441 106

TRUE COPY
ATTESTED

PRINCIPAL
Kavikulguru Institute of Tech. & Science
Ramtek - 441106, Dist. Nagpur (M.S.)

KAVIKULGURU INSTITUTE OF TECHNOLOGY AND SCIENCE
RAMTEK, NAGPUR M.S., INDIA-441 106

DEPARTMENT OF COMPUTER TECHNOLOGY



CERTIFICATE

This is to certify that the project report entitled **'Smart Parking Allotment Application'** carried out by, Mr. Saksham S. Vaidya (CT21084) , Ms. Shivani Bhadake (CTD21104), Ms. Sneha Pisode (CT21020), Ms. Khushi Gadre (CT21024) and Mr. Tejas Kuranjekar (CT21080) of the B.Tech. third year of Computer Technology, during the academic year 2023-2024, in the partial fulfilment of the requirement for the award of the degree of **Bachelor of Technology(Computer Technology)** offered by the **Rashtrasant Tukadoji Maharaj Nagpur University,** Nagpur.

10/04/2024.

Mr. K.Nagaraju

Guide

Dr. Vilas P. Mahatme

Head of the Department

Dr. Avinash Shrikhande

Principal

Date: 16/04/2024

Place: Ramtek

TRUE COPY
ATTESTED

PRINCIPAL
Kavikulguru Institute of Tech. & Science
Ramtek - 441106, Dist. Nagpur (M.S.)

ADMISSION ENQUIRY CHATBOT SYSTEM

This project report is submitted to

Rashtrasant Tukadoji Maharaj Nagpur University

In the partial fulfilment of the requirement for the award of the degree of

Bachelor of Technology in Computer Technology

by

Mr. Abhishek S. Mahajan (CT21091)

Mr. Shubham S. Thakrele (CT21093)

Ms. Nandini R. Kalare (CT21029)

Mr. Harshal R. Fulzele (CT21001)

Mr. Bhavesh S. Masram (CT21051)

Under the guidance of

Mr. K. Nagaraju

Assistant Professor



2023-2024

DEPARTMENT OF COMPUTER TECHNOLOGY

KAVIKULGURU INSTITUTE OF TECHNOLOGY AND SCIENCE

RAMTEK, NAGPUR, MAHARASHTRA, INDIA-441 106

TRUE COPY
ATTESTED

PRINCIPAL
Kavikulguru Institute of Tech. & Science
Ramtek - 441106, Dist. Nagpur (M.S.)

KAVIKULGURU INSTITUTE OF TECHNOLOGY AND SCIENCE
RAMTEK, NAGPUR MAHARASHTRA, INDIA-441106

DEPARTMENT OF COMPUTER TECHNOLOGY



CERTIFICATE

This is to certify that the project report entitled **'Admission Enquiry Chatbot System'** carried out by Mr. Abhishek S. Mahajan (CT21091), Mr. Shubham S. Thakrele (CT21093), Ms. Nandini R. Kalare (CT21029), Mr. Harshal R. Fulzele (CT21001) and Mr. Bhavesh S. Masram (CT21051) of the Bachelor of Technology third year of Computer Technology, during the academic year 2023-24, in the partial fulfilment of the requirement for the award of the degree of **Bachelor of Technology (Computer Technology)** offered by the **Rashtrasant Tukadoji Maharaj Nagpur University, Nagpur.**

01/4/24

Mr. K. Nagaraju
Guide

Dr. Vilas P. Mahatme
Head of the Department

Dr. Avinash N. Shrikhande
Principal

Date:
Place: Ramtek

TRUE COPY
ATTESTED

PRINCIPAL
Kavikulguru Institute of Tech. & Science
Ramtek - 441106, Dist. Nagpur (M.S.)

SOILSMART : Empowering Agriculture Through Intelligent Soil Analysis

This project report is submitted to
Rashtrasant Tukadoji Maharaj Nagpur University
in the partial fulfilment of the requirement for the award of the degree of

Bachelor of Technology in Computer Technology

by

Ms. Samiksha K. Mendhe (CT21010)
Ms. Shravani S. Pande (CT21096)
Mr. Aniket S. Ghaturle (CT21050)
Mr. Niket A. Dabhade(CT21090)
Mr. Subodh P. Meshram (CT21022)

Under the guidance of
Mr. Piyoosh Awthare
Assistant Professor

2023-2024

DEPARTMENT OF COMPUTER TECHNOLOGY
KAVIKULGURU INSTITUTE OF TECHNOLOGY AND SCIENCE
RAMTEK, NAGPUR, MAHARASHTRA, INDIA-441 106

TRUE COPY
ATTESTED
PRINCIPAL
Kavikulguru Institute of Tech. & Science
Ramtek - 441106, Dist. Nagpur (M.S.)

KAVIKULGURU INSTITUTE OF TECHNOLOGY AND SCIENCE
RAMTEK, NAGPUR M.S., INDIA-441 106

DEPARTMENT OF COMPUTER TECHNOLOGY



CERTIFICATE

This is to certify that the project report entitled **'SOILSMART: Empowering Agriculture Through Intelligent Soil Analysis '** carried out by Ms. Samiksha K. Mendhe (CT21010), Ms. Shravani S. Pande (CT21096), Mr. Aniket S. Ghaturle (CT21050), Mr. Niket A. Dabhade (CT21090) and Mr. Subodh P. Meshram (CT21022) of the B.Tech. third year of Computer Technology, during the academic year 2023-2024, in the partial fulfilment of the requirement for the award of the degree of **Bachelor of Technology (Computer Technology)** offered by the **Rashtrasant Tukadoji Maharaj Nagpur University,** Nagpur.

Mr. Piyoosh Awthare
Guide

Dr. Vilas P. Mahatme
Head of the Department

Dr. Avinash Shrikhande
Principal

Date:
Place: Ramtek

TRUE COPY
ATTESTED
PRINCIPAL
Kavikulguru Institute of Tech. & Science
Ramtek - 441106, Dist. Nagpur (M.S.)

PREDEFINING IMAGE CREATION USING DALL-E IN AI

This project report is submitted to
Rashtrasant Tukadoji Maharaj Nagpur University
in the partial fulfilment of the requirement for the award of the degree of

Bachelor of Technology in Computer Technology

by

Mr. Mayank Burde (CT21034)
Mr. Krunal Sawarkar (CT21016)
Mr. Sanket Ramteke (CT21036)
Mr. Vaibhav Rathod (CT21052)
Mr. Dishant Ghotkar (CT21022) 14

Under the guidance of
Mr. Gaurav Divtelwar
Assistant Professor



2023-2024

DEPARTMENT OF COMPUTER TECHNOLOGY
KAVIKULGURU INSTITUTE OF TECHNOLOGY AND SCIENCE
RAMTEK, NAGPUR, MAHARASHTRA, INDIA-441 106

TRUE COPY
ATTESTED
PRINCIPAL
Kavikulguru Institute of Tech. & Science
Ramtek - 441106, Dist. Nagpur (M.S.)

KAVIKULGURU INSTITUTE OF TECHNOLOGY AND SCIENCE
RAMTEK, NAGPUR M.S., INDIA-441 106

DEPARTMENT OF COMPUTER TECHNOLOGY



CERTIFICATE

This is to certify that the project report entitled **'Predefining Image Creation using DALL-E in AI'** carried out by Mr. Mayank Burde (CT21034), Mr. Krunal Sawarkar (CT21016), Mr. Sanket Ramteke (CT21036), Mr. Vaibhav Rathod (CT21052) and Mr. Dishant Ghotkar (CT21014) of the B.Tech. third year of Computer Technology, during the academic year 2023-2024, in the partial fulfilment of the requirement for the award of the degree of **Bachelor of Technology(Computer Technology)** offered by the **Rashtrasant Tukadoji Maharaj Nagpur University, Nagpur.**

16/04/2024

Mr. Gaurav Divtelwar

Guide

Dr. Vilas P. Mahatme

Head of the Department

Dr. Avinash Shrikhande

Principal

Date: 16/04/2024

Place: Ramtek

TRUE COPY ATTESTED

PRINCIPAL

Kavikulguru Institute of Tech. & Science
Ramtek - 441106, Dist. Nagpur (M.S.)

ONLINE FORUM ACTIVITY MANAGEMENT

This project report is submitted to

Rashtrasant Tukadoji Maharaj Nagpur University

In the partial fulfillment of the requirement for the award of the degree of

Bachelor of Technology in Computer Technology

by

Ms. Aradhana S. Bhoyar (CT21055)

Ms. Sakshi D. Bhoyar (CT21013)

Ms. Astha A. Patil (CT21061)

Ms. Sayali S. Moon (CT21059)

Ms. Ruchita R . Yeyyawar (CT21027)

Under the guidance of

Mr. Gaurav M. Divtelwar

Assistant Professor

2023-2024

DEPARTMENT OF COMPUTER TECHNOLOGY

KAVIKULGUTU INSTITUTE OF TECHNOLOGY AND SCIENCE RAMTEK, NAGPUR, MAHARASHTRA,

TRUE COPY
ATTESTED

PRINCIPAL
Kavikulguru Institute of Tech. & Science
Ramtek - 441106, Dist. Nagpur (M.S.)

KAVIKULGURU INSTITUTE OF TECHNOLOG AND SCIENCE
RAMTEK, NAGPUR M.S., INDIA-441 106

DEPARTMENT OF COMPUTER TECHNOLOGY



CERTIFICATE

This is to certify that this project report entitled '**Online Forum Activity Management**' carried out by Ms. Aradhana S. Bhoyar (CT21055), Ms. Sakshi D. Bhoyar (CT21013), Ms. Astha A. Patil (CT21061), Ms. Sayali S. Moon (CT21059) and Ms. Ruchita R. Yeyyawar (CT21027) of the B.Tech. third year of computer technology, during the academic year 2023-2024, in the partial fulfilment of the requirement for the award of the degree of **Bachelor of Technology (Computer Technology)** offered by the **Rashtrasant Tukadoji Maharaj Nagpur University** , Nagpur.

29/03/2024
Mr. Gaurav M. Divtelwar
Guide

01.04.2024
Dr. Vilas P. Mahatme
Head of the Department

Dr. Avinash N. Shrikhande
Principal

Date: 01/4/2024
Place: Ramtek

TRUE COPY
ATTESTED
PRINCIPAL
Kavikulguru Institute of Tech. & Science
Ramtek - 441106, Dist. Nagpur (M.S.)

Project Work

PHISHING WEBSITE DETECTION USING MACHINE LEARNING

This project report is submitted to

Rashtrasant Tukadoji Maharaj Nagpur University

in the partial fulfilment of the requirement for the award of the degree of

Bachelor of Technology in Computer Technology

by

Ms. Vaishnavi Mehar (CT20057)

Ms. Yashu Patle (CT20083)

Mr. Ayaan Syed (CT20085)

Ms. Ketki Piprode (CTD20099)

Ms. Renuka Kotawar (CTD20103)

Under the guidance of

Dr. Vilas P. Mahatme

Professor



2023-2024

DEPARTMENT OF COMPUTER TECHNOLOGY

KAVIKULGURU INSTITUTE OF TECHNOLOGY AND SCIENCE

RAMTEK, NAGPUR, MAHARASHTRA, INDIA-441106

TRUE COPY
ATTESTED
PRINCIPAL
Kavikulguru Institute of Tech. & Science
Ramtek - 441106. Dist. Nagpur (M.S.)

KAVIKULGURU INSTITUTE OF TECHNOLOGY AND SCIENCE
RAMTEK, NAGPUR, MAHARASHTRA INDIA-441106

DEPARTMENT OF COMUPTER TECHNOLOGY



CERTIFICATE

This is to certify that the project report entitled **'Phishing website detection using machine learning'** carried out by **Ms. Vaishnavi Mehar (CT20057), Ms. Yashu Patle (CT20083), Mr. Ayaan Syed (CT20085), Ms. Ketki Piprode (CTD20099), Ms. Renuka Kotawar (CTD20103)** of the B.Tech. Final year of computer technology, during the academic year 2023-2024, in the partial fulfilment of the requirement for the award of the degree of **Bachelor of Technology (Computer Technology)** offered by the **Rashtrasant Tukadoji Maharaj Nagpur University,** Nagpur.

Dr. Vilas P. Mahatme
Guide

Dr. Vilas P. Mahatme
Head of Department

Dr. Avinash N. Shrikhande
Principal

Date: 15 · 04 · 2024
Place: Ramtek

TRUE COPY
ATTESTED
PRINCIPAL
Kavikulguru Institute of Tech. & Science
Ramtek - 441106, Dist. Nagpur (M.S.)

DESIGN AND IMPLEMENTATION OF IMAGE CAPTION GENERATOR USING DEEP LEARNING

This project report is submitted to
Rashtrasant Tukadoji Maharaj Nagpur University
in the partial fulfilment of the requirement for the award of the degree of

Bachelor of Technology in Computer Technology

by

Mr. Yash S. Raut (CT20076)
Ms. Shruti C. Meshram (CT20070)
Ms. Arti S. Dhoke (CTD20098)
Mr. Soheb R. Sheikh (CTD20114)
Ms. Sakshi L. Ukepaithe (CT20010)

Under the guidance of

Dr. Vilas P. Mahatme

Professor



2023-2024

DEPARTMENT OF COMPUTER TECHNOLOGY
KAVIKULGURU INSTITUTE OF TECHNOLOGY AND SCIENCE
RAMTEK, NAGPUR, MAHARASHTRA, INDIA-441106

TRUE COPY
ATTESTED
PRINCIPAL
Kavikulguru Institute of Tech. & Science
Ramtek - 441106 Dist. Nagpur (M.S.)

KAVIKULGURU INSTITUTE OF TECHNOLOGY AND SCIENCE

RAMTEK, NAGPUR M.S., INDIA-441 106

DEPARTMENT OF COMPUTER TECHNOLOGY



CERTIFICATE

This is to certify that the project report entitled **"Design and Implementation of Image Caption Generator using Deep Learning"** carried out by Mr. Yash S. Raut (CT20076), Ms. Shruti C. Meshram (CT20070), Ms. Arti S. Dhoke (CTD20098) , Mr. Soheb R. Sheikh (CTD20114) and Ms. Sakshi L. Ukepaithe (CT20010) of the B.Tech. fourth year of Computer Technology, during the academic year 2023-2024, in the partial fulfilment of the requirement for the award of the degree of **Bachelor of Technology (Computer Technology)** offered by the **Rashtrasant Tukadoji Maharaj Nagpur University,** Nagpur.

Mahatme 10.4.24

Dr. Vilas P. Mahatme

Guide

Mahatme

Dr. Vilas P. Mahatme

Head of the Department

Dr. Avinash Shrikhande

Principal

Date: 10/4/2024

Place: Ramtek

TRUE COPY
ATTESTED

PRINCIPAL
Kavikulguru Institute of Tech. & Science
Ramtek - 441106. Dist. Nagpur (M.S.)

TEXT AND IMAGE ENCRYPTION AND DECRYPTION USING AES ALGORITHM

This project report is submitted to
Rashtrasant Tukadoji Maharaj Nagpur University
in the partial fulfilment of the requirement for the award of the degree of

Bachelor of Technology in Computer Technology

by

Mr. Vedant A. Sapate (CT20044)
Ms. Prachi S. Wankar (CT20066)
Mr. Anshu S. Waghmare (CT20006)
Ms. Neha K. Turakne (CT20004)

Under the guidance of

Dr. Vilas P. Mahatme
Professor



2023-2024

DEPARTMENT OF COMPUTER TECHNOLOGY
KAVIKULGURU INSTITUTE OF TECHNOLOGY AND SCIENCE
RAMTEK, NAGPUR, MAHARASHTRA, INDIA-441 106

TRUE COPY
ATTESTED
PRINCIPAL
Kavikulguru Institute of Tech. & Science
Ramtek - 441106, Dist. Nagpur (M.S.)

KAVIKULGURU INSTITUTE OF TECHNOLOGY AND SCIENCE
RAMTEK, NAGPUR M.S., INDIA-441 106

DEPARTMENT OF COMPUTER TECHNOLOGY

CERTIFICATE

This is to certify that the project report entitled **'Text and Image Encryption and Decryption using AES Algorithm'** carried out by Mr. Vedant A. Sapate (CT20044), Ms. Prachi S. Wankar (CT20066), Mr. Anshu S. Waghmare (CT20006), Ms. Neha K. Turakne (CT20004), of the B.Tech fourth year of computer technology, during the academic year 2023-2024, in the partial fulfilment of the requirement for the award of the degree of **Bachelor of Technology(Computer Technology)** offered by the **Rashtrasant Tukadoji Maharaj Nagpur University,** Nagpur.

10.4.24
Dr. Vilas P Mahatme
Guide

Dr. Vilas P Mahatme
Head of the Department

Dr. Avinash Shrikhande
Principal

Date: 10/4/24
Place: Ramtek

TRUE COPY
ATTESTED
PRINCIPAL
Kavikulguru Institute of Tech. & Science
Ramtek - 441106, Dist. Nagpur (M.S.)

DEEP LEARNING TECHNIQUES FOR GARBAGE CLASSIFICATION

This project report is submitted to
Rashtrasant Tukadoji Maharaj Nagpur University
in the partial fulfilment of the requirement for the award of the degree

Bachelor of Technology in Computer Technology

by

Mr. Dnyandeep I. Sahare (CT20026)
Ms. Pratiksha V. Nimkar (CT20020)
Mr. Rushikesh M. Ghuse (CT20018)
Mr. Mrunal N. Shende (CT20084)
Ms. Binita D. Gupta (CT20088)

Under the guidance of

Ms. Jotsna Chavhan

Assistant Professor

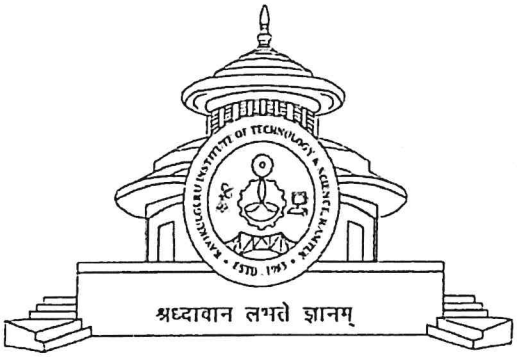

TRUE COPY
ATTESTED
PRINCIPAL
Kavikulguru Institute of Tech. & Science
Ramtek- 441106, Dist. Nagpur (M.S.)

2023-2024

DEPARTMENT OF COMPUTER TECHNOLOGY
KAVIKULGURU INSTITUTE OF TECHNOLOGY AND SCIENCE
RAMTEK, NAGPUR, MAHARASHTRA, INDIA-441 106

KAVIKULGURU INSTITUTE OF TECHNOLOGY AND SCIENCE
RAMTEK, NAGPUR MAHARASHTRA, INDIA-441 106

DEPARTMENT OF COMPUTER TECHNOLOGY



CERTIFICATE

This is to certify that the project report entitled **'Deep Learning Techniques for Garbage Classification'** carried out by Mr. Dnyandeep I. Sahare (CT20028), Ms. Pratiksha V. Nimkar (CT20020), Mr. Rushikesh M. Ghuse (CT20018), Mr. Mrunal N. Shende (CT20084) and Ms. Binita D. Gupta (CT20088) of the B.Tech. final Year of Computer Technology, during the academic year 2023-2024, in the partial fulfilment of the requirement for the award of the degree of **Bachelor of Technology (Computer Technology)** offered by the **Rashtrasant Tukadoji Maharaj Nagpur University,** Nagpur.

10/4/24
Ms. Jotsna Chavhan
Guide

Dr. Vilas P. Mahatme
Head of the Department

Dr. Avinash N. Shrikhande
Principal

Date: 10-4-24
Place: Ramtek

TRUE COPY
ATTESTED
PRINCIPAL
Kavikulguru Institute of Tech. & Science
Ramtek - 441106. Dist. Nagpur (M.S.)

SKIN CANCER DETECTION USING MACHINE LEARNING TECHNIQUES

This project report is submitted to

Rashtrasant Tukadoji Maharaj Nagpur University

in the partial fulfilment of the requirement for the award of the degree of

Bachelor of Technology in Computer Technology

by

Ms. Bhomeshwari B. Mankar (CT20091)

Ms. Diksha K. Kimmatkar (CT20077)

Mr. Vaibhav G. Vaidya (CT20035)

Ms. Pallavi W. Tule (CT20021)

Ms. Sakshi R. Badole (CT20049)

Under the guidance of

Mr. K. Nagaraju

Assistant Professor

2023-2024

DEPARTMENT OF COMPUTER TECHNOLOGY

KAVIKULGURU INSTITUTE OF TECHNOLOGY AND SCIENCE

RAMTEK, NAGPUR, MAHARASHTRA, INDIA-441 106

TRUE COPY
ATTESTED

PRINCIPAL
Kavikulguru Institute of Tech. & Science
Ramtek - 441106, Dist. Nagpur (M.S.)

KAVIKULGURU INSTITUTE OF TECHNOLOGY AND SCIENCE
RAMTEK, NAGPUR M.S., INDIA-441 106

DEPARTMENT OF COMPUTER TECHNOLOGY



CERTIFICATE

This is to certify that the project report entitled **'Skin Cancer Detection using Machine Learning Techniques'** carried out by Ms. Bhomeshwari B. Mankar (CT20091), Ms. Diksha K. Kimmatkar (CT20077), Mr. Vaibhav G. Vaidya (CT20035), Ms. Pallavi W. Tule (CT20021), Ms. Sakshi R. Badole (CT20049) of the B.Tech.. final year of computer technology, during the academic year 2023-2024, in the partial fulfilment of the requirement for the award of the degree of **Bachelor of Technology (Computer Technology)** offered by the **Rashtrasant Tukadoji Maharaj Nagpur University,** Nagpur.

18/04/2024

Mr. K. Nagaraju

Guide

Dr. Vilas P. Mahatme

Head of the Department

Dr. Avinash N. Shrikhande

Principal

Date:

Place: Ramtek

TRUE COPY
ATTESTED

PRINCIPAL
Kavikulguru Institute of Tech. & Science
Ramtek - 441106. Dist. Nagpur (M.S.)

PERSONALIZED NEWS RECOMMENDATION SYSTEM

This project report is submitted to

Rashtrasant Tukadoji Maharaj Nagpur University

in the partial fulfillment of the requirement for the reward of the degree of

Bachelor of Technology in Computer Technology

by

Mr. Aditya Darne (CT20050)

Ms. Sakshi Poshattiwar (CT20092)

Ms. Vaishnavi Puttewar (CT20058)

Ms. Janhvee Barai (CT20068)

Ms. Sanskruti Yarwar (CT20038)

Under the guidance of

Ms. Ankita S. Nathe

Assistant Professor

2023 – 2024

DEPARTMENT OF COMPUTER TECHNOLOGY

KAVIKULGURU INSTITUTE OF TECHNOLOGY AND SCIENCE

RAMTEK, NAGPUR, MAHARASHTRA, INDIA-441106

TRUE COPY
ATTESTED

PRINCIPAL
Kavikulguru Institute of Tech. & Science
Ramtek - 441106. Dist. Nagpur (M.S.)

KAVIKULGURU INSTITUTE OF TECHNOLOGY AND SCIENCE
RAMTEK, NAGPUR, MAHARASHTRA, INDIA-4411

DEPARTMENT OF COMPUTER TECHNOLOGY

CERTIFICATE

This is to certify that the project report entitled '**Personalized News Recommendation System**' carried out by Mr. Aditya Darne (CT20050), Ms. Sakshi Poshattiwar (CT20092), Ms. Vaishnavi Puttewar (CT20058), Ms. Janhvee Barai (CT20068) and Ms. Sanskruti Yarwar(CT20038) of the B.Tech final year of Computer Technology, during the academic year 2023-2024, in the partial fulfilment of the requirement for the award of the degree of **Bachelor of Technology (Computer Technology)** offered by the **Rashtrasant Tukadoji Maharaj Nagpur University**, Nagpur.

10-4-24

Ms. Ankita S. Nathe

Guide

Dr. Vilas. P. Mahatme

Head of the Department

Dr. Avinash N. Shrikhande

Principal

Date: 10-04-24
Place: Ramtek

TRUE COPY
ATTESTED

PRINCIPAL
Kavikulguru Institute of Tech. & Science
Ramtek - 441106, Dist. Nagpur (M.S.)

DESIGN AND IMPLEMENTATION OF CUSTOMER RELATIONSHIP MANAGEMENT

This project report is submitted to

Rashtrasant Tukadoji Maharaj Nagpur University

in the partial fulfilment of the requirement for the award of the degree of

Bachelor of Technology in Computer Technology

by

Mr. Akash Deshmukh (CT20007)

Ms. Shruti Narad (CT20067)

Mr. Aditya Wadbudhe(CTD20107)

Ms. Sakshi Virkhare (CT20031)

Ms. Shraddha Titare (CT20005)

Under the guidance of

Mr. Piyoosh Awthare

Assistant Professor

2023-2024

DEPARTMENT OF COMPUTER TECHNOLOGY

KAVIKULGURU INSTITUTE OF TECHNOLOGY AND SCIENCE

RAMTEK, NAGPUR, MAHARASHTRA, INDIA-441106

TRUE COPY
ATTESTED

PRINCIPAL
Kavikulguru Institute of Tech. & Science
Ramtek - 441106 Dist. Nagpur (M.S.)

KAVIKULGURU INSTITUTE OF TECHNOLOGY AND SCIENCE
RAMTEK, NAGPUR M.S., INDIA-441 106

DEPARTMENT OF COMPUTER TECHNOLOGY



CERTIFICATE

This is to certify that the project report entitled **'Design and Implementation of Customer Relationship Management'** carried out by Mr. Akash Deshmukh (CT20007), Ms. Shruti Narad (CT20067), Mr. Aditya Wadbudhe (CTD20107), Ms. Sakshi Virkhare (CT20031), Ms. Shraddha Titare (CT20005) of the B.Tech. final year of computer technology, during the academic year 2023-2024, in the partial fulfilment of the requirement for the award of the degree of **Bachelor of Technology (Computer Technology)** offered by the **Rashtrasant Tukadoji Maharaj Nagpur University, Nagpur.**

26/04/24

Mr. Piyoosh Awthare

Guide

Dr. Vilas P. Mahatme

Head of the Department

Dr. Avinash N. Shrikhande

Principal

Date: 26/04/2024
Place: Ramtek

TRUE COPY
ATTESTED

PRINCIPAL
Kavikulguru Institute of Tech. & Science
Ramtek - 441106 Dist. Nagpur (M.S.)

A CLOUD SECURE STORAGE MECHANISM BASED ON DATA DISPERSION AND ENCRYPTION TECHNIQUE

This project report is submitted to
Rashtrasant Tukadoji Maharaj Nagpur University
in the partial fulfillment of the requirement for the award of the degree of

Bachelor of Technology in Computer Technology

by

Mr. Rutwik S. Chafle (CT20015)
Mr. Bhushan S. Khobragade (CT20029)
Mr. Shreyas N. Akat (CT20023)
Mr. Sahil I. Gokhale (CT20059)
Mr. Mayur S. Lohare (CTD20105)

Under the guidance of

Mr. Piyoosh Awthare

Assistant Professor

2023-24

DEPARTMENT OF COMPUTER TECHNOLOGY
KAVIKULGURU INSTITUTE OF TECHNOLOGY AND SCIENCE
RAMTEK, NAGPUR, MAHARASHTRA, INDIA – 441 106

TRUE COPY
ATTESTED
PRINCIPAL
Kavikulguru Institute of Tech. & Science
Ramtek - 441106 Dist. Nagpur (M.S.)

KAVIKULGURU INSTITUTE OF TECHNOLOGY AND SCIENCE
RAMTEK, NAGPUR, M.S., INDIA – 441 106

DEPARTMENT OF COMPUTER TECHNOLOGY



CERTIFICATE

This is to certify that the project report entitled '**A CLOUD SECURE STORAGE MECHANISM BASED ON DATA DISPERSION AND ENCRYPTION TECHNIQUE**' carried out by Mr. Rutwik S. Chafle (CT20015), Mr. Bhushan Khobaragde (CT20029), Mr. Shreyas N. Akat (CT20023), Mr. Sahil Gokhale (CT20059), Mr. Mayur Lohare (CTD20105) of B.Tech final year of computer technology, during the academic year 2023-2024, in partial fulfilment of the requirement for the award of the degree of **Bachelor of Technology (Computer Technology)** offered by the **Rashtrasant Tukdoji Maharaj Nagpur University**, Nagpur.

30/4/24

Mr. Piyoosh Awthare

Guide

Dr. Vilas P. Mahatme

Head of Department

Dr. Avinash N. Shrikhande

Principal

Date:

Place: Ramtek

TRUE COPY
ATTESTED

PRINCIPAL
Kavikulguru Institute of Tech. & Science
Ramtek - 441106. Dist. Nagpur (M.S.)

HAND GESTURE AND VOICE ASSISTANT RECOGNITION VIRTUAL MOUSE CONTROL SYSTEM USING AI AND COMPUTER VISION

This project report is submitted to

Rashtrasant Tukadoji Maharaj Nagpur University

in the partial fulfilment of the requirement for the award of the degree of

Bachelor of Technology in Computer Technology

by

Mr. Harshal R. Hatwar (CT20094)

Mr. Om Y. Suple (CT20014)

Mr. Tejas K. Huske (CT20048)

Mr. Krunal G. Jibhakate (CT20042)

Ms. Khushbu R. Diwase (CT20034)

Under the guidance of

Mr. K. Nagaraju

Assistant Professor

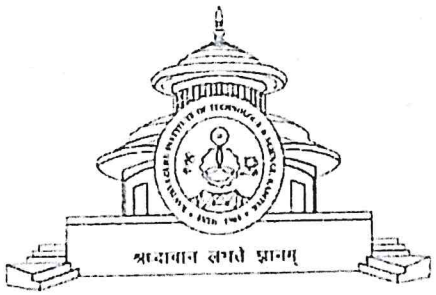

TRUE COPY
ATTESTED

PRINCIPAL
Kavikulguru Institute of Tech. & Science
Ramtek - 441106. Dist. Nagpur (M.S.)

2023-2024

DEPARTMENT OF COMPUTER TECHNOLOGY

KAVIKULGURU INSTITUTE OF TECHNOLOGY AND SCIENCE

RAMTEK, NAGPUR, MAHARASHTRA, INDIA-441106

KAVIKULGURU INSTITUTE OF TECHNOLOGY AND SCIENCE
RAMTEK, NAGPUR M.S., INDIA – 441 106

DEPARTMENT OF COMPUTER TECHNOLOGY



CERTIFICATE

This is to certify that the project report entitled **'Hand Gesture and Voice Assistant Recognition Virtual Mouse Control System using AI and Computer Vision'** carried out by Mr. Harshal R. Hatwar (CT20094), Mr. Om Y. Suple (CT20014), Mr. Tejas K. Huske (CT20048), Mr. Krunal G. Jibhakate (CT20042), Ms. Khushbu R. Diwase (CT20034) of the B.Tech.. final year of computer technology, during the academic year 2023-2024, in the partial fulfilment of the requirement for the award of the degree of **Bachelor of Technology (Computer Technology)** offered by the **Rashtrasant Tukadoji Maharaj Nagpur University,** Nagpur.

25/4/2024.

Mr. K. Nagaraju
Guide

Dr. Vilas P. Mahatme
Head of the Department

Dr. Avinash N. Shrikhande
Principal

Date:

Place: Ramtek

TRUE COPY
ATTESTED

PRINCIPAL
Kavikulguru Institute of Tech. & Science
Ramtek - 441106. Dist. Nagpur (M.S.)

IMAGE FORGERY DETECTION USING MD5 AND OPENCV

This project report is submitted to
Rashtrasant Tukadoji Maharaj Nagpur University
in the partial fulfilment of the requirement for the award of the degree of

Bachelor of Technology in Computer Technology

by

Ms. Shruti Dharme (CT20056)
Ms. Sakshi Chavan (CT20078)
Mr. Taha Hussain (CT20052)
Ms. Shweta Bangade (CTD20104)
Ms. Achal Chittalwar (CT20024)

Under the Guidance of

Mr. Bhushan A. Deshpande
Assistant Professor

2023-2024

DEPARTMENT OF COMPUTER TECHNOLOGY
KAVIKULGURU INSTITUTE OF TECHNOLOGY AND SCIENCE
RAMTEK, NAGPUR, MAHARASHTRA, INDIA-441106

TRUE COPY
ATTESTED
PRINCIPAL
Kavikulguru Institute of Tech. & Science
Ramtek - 441106, Dist. Nagpur (M.S.)

KAVIKULGURU INSTITUTE OF TECHNOLOGY AND SCIENCE
RAMTEK, NAGPUR M.S, INDIA-441 106

DEPARTMENT OF COMPUTER TECHNOLOGY



CERTIFICATE

This is to certify that the project report entitled **'Image Forgery Detection Using MD5 and OpenCV'** carried out by Ms. Shruti Dharme (CT20056), Ms. Sakshi Chavan (CT20078), Mr. Taha Hussain (CT20052), Ms. Shweta Bangade (CTD20104), Ms. Achal Chittalwar (CT20024) of the B.Tech. fourth year of Computer Technology, during the academic year 2023-2024, in the partial fulfilment of the requirement for the award of the degree of **Bachelor of Technology (Computer Technology)** offered by the **Rashtrasant Tukadoji Maharaj Nagpur University,** Nagpur.

Bhushan 23/4/2024

Mr. Bhushan A. Deshpande

Guide

Mahatme

Dr. Vilas P. Mahatme

Head of the Department

Dr. Avinash Shrikhande

Principal

Date:

Place: Ramtek

TRUE COPY
ATTESTED

PRINCIPAL
Kavikulguru Institute of Tech. & Science
Ramtek - 441106. Dist. Nagpur (M.S.)

Implementing the Technique for Heart Disease Prediction using Machine Learning

This project report is submitted to

Rashtrasant Tukadoji Maharaj Nagpur University

in the partial fulfilment of the requirement for the award of the degree of

Bachelor of Technology in Computer Technology

by

Mr. Rajat B. Gerwal (CT20046)

Mr. Yash V. Shriwas (CT20054)

Ms. Prerana S. Madaghe (CT20028)

Mr. Mahim P. Bhagat (CT20040)

Mr. Swapnil S. Sontakke (CT20036)

Under the guidance of

Ms. Vaishali Malekar

Assistant Professor

2023-2024

DEPARTMENT OF COMPUTER TECHNOLOGY

KAVIKULGURU INSTITUTE OF TECHNOLOGY AND SCIENCE

RAMTEK, NAGPUR, MAHARASHTRA, INDIA-441 106

TRUE COPY
ATTESTED

PRINCIPAL
Kavikulguru Institute of Tech. & Science
Ramtek - 441106, Dist. Nagpur (M.S.)

KAVIKULGURU INSTITUTE OF TECHNOLOGY AND SCIENCE
RAMTEK, NAGPUR, MAHARASHTRA, INDIA-441 106

DEPARTMENT OF COMPUTER TECHNOLOGY



CERTIFICATE

This is to certify that the project report entitled **"Implementing the Technique for Heart Disease Prediction using Machine Learning"** carried out by Mr. Rajat B. Gerwal (CT20046), Mr. Yash V. Shriwas (CT20054), Ms. Prerana S. Madaghe (CT20028), Mr. Mahim P. Bhagat (CT20040) and Mr. Swapnil S. Sontakke (CT20036) of the B.Tech. final year of Computer Technology, during the academic year 2023-2024, in the partial fulfilment of the requirement for the award of the degree of **Bachelor of Technology(Computer Technology)** offered by the **Rashtrasant Tukadoji Maharaj Nagpur University,** Nagpur.

22/04/2024
Ms. Vaishali Malekar
Guide

Dr. Vilas P. Mahatme
Head of the Department

Dr. Avinash Shrikhande
Principal

Date: 22/04/2024
Place: Ramtek

TRUE COPY
ATTESTED
PRINCIPAL
Kavikulguru Institute of Tech. & Science
Ramtek - 441106, Dist. Nagpur (M.S.)

FRUIT DISEASE DETECTION USING COLOR, TEXTURE ANALYSIS AND ANN

This project report is submitted to
Rashtrasant Tukadoji Maharaj Nagpur University
in the partial fulfillment of the requirement for the award of the degree of

Bachelor of Technology in Computer Technology

by

Ms. Shraddha Tiwari (CT20082)
Mr. Shamu Gollapudi(CT20086)
Mr. Sarthak Mahajan (CT20016)
Mr. Aman Kumar Singh(CT20080)
Mr. Humanshu Kaurase (CT20060)

Under the guidance of

Ms. Jotsna Chavhan

Assistant Professor



2023-2024

DEPARTMENT OF COMPUTER TECHNOLOGY
KAVIKULGURU INSTITUTE OF TECHNOLOGY AND SCIENCE
RAMTEK, NAGPUR, MAHARASHTRA, INDIA-441 106

TRUE COPY
ATTESTED
PRINCIPAL
Kavikulguru Institute of Tech. & Science
Ramtek - 441106, Dist. Nagpur (M.S.)

KAVIKULGURU INSTITUTE OF TECHNOLOGY AND SCIENCE
RAMTEK, NAGPUR M.S., INDIA-441 106

DEPARTMENT OF COMPUTER TECHNOLOGY



CERTIFICATE

This is to certify that the project report entitled **'Fruit diseases detection using color, texture analysis and ANN'** carried out by Ms. Shraddha Tiwari(CT20082), Mr. Shamu Gollapudi (CT20086), Mr. Sarthak Mahajan (CT20016), Mr. Aman Kumar Singh(CT20080) and Mr. Humanshu Kaurase (CT20060) of the Bachelor of technology final year of Computer Technology, during the academic year 2023-2024, in the partial fulfillment of the requirement for the award of the degree of **Bachelor of Technology(Computer Technology)** offered by the **Rashtrasant Tukadoji Maharaj Nagpur University, Nagpur**.

Jotsna 25/04/24

Ms. Jotsna Chavhan

Guide

Mahatme.

Dr. Vilas P. Mahatme

Head of the Department

Dr. Avinash N. Shrikhande

Principal

Date: 25/04/2024

Place: Ramtek

TRUE COPY
ATTESTED

PRINCIPAL
Kavikulguru Institute of Tech. & Science
Ramtek - 441106, Dist. Nagpur (M.S.)

SMART AGRICULTURE FOR PRECISION FARMING USING MACHINE LEARNING

This project report is submitted to
Rashtrasant Tukadoji Maharaj Nagpur University
in the partial fulfilment of the requirement for the award of the degree of

Bachelor of Technology in Computer Technology

by

Ms. Prajakta A. Kolhe (CT20019)
Ms. Akanksha D. Meshram (CT20025)
Mr. Pratik A. Raut (CT20013)
Ms. Fiza A. Sheikh (CTD20111)

Under the guidance of

Ms. Ankita S. Nathe
Assistant Professor

2023-2024

DEPARTMENT OF COMPUTER TECHNOLOGY
KAVIKULGURU INSTITUTE OF TECHNOLOGY AND SCIENCE
RAMTEK, NAGPUR, MAHARASHTRA, INDIA-441 106

TRUE COPY
ATTESTED
PRINCIPAL
Kavikulguru Institute of Tech. & Science
Ramtek - 441106. Dist. Nagpur (M.S.)

KAVIKULGURU INSTITUTE OF TECHNOLOGY AND SCIENCE
RAMTEK, NAGPUR, M.S., INDIA-441 106

DEPARTMENT OF COMPUTER TECHNOLOGY



CERTIFICATE

This is to certify that the project report entitled **'Smart Agriculture for Precision Farming using Machine Learning'** carried out by Ms. Prajakta A. Kolhe (CT20019), Ms. Akanksha D. Meshram (CT20025), Mr. Pratik A. Raut (CT20013), and Ms. Fiza A. Sheikh (CTD20111), of the B.Tech. final year of Computer Technology, during the academic year 2023-2024, in the partial fulfilment of the requirement for the award of the degree of **Bachelor of Technology(Computer Technology)** offered by the **Rashtrasant Tukadoji Maharaj Nagpur University,** Nagpur.

Asnathe
06-04-2024
Ms. Ankita S. Nathe
Guide

Mahatme
Dr. Vilas P. Mahatme
Head of the Department

Dr. Avinash N. Shrikhande
Principal

Date: 06-04-2024
Place: Ramtek

TRUE COPY
ATTESTED
PRINCIPAL
Kavikulguru Institute of Tech. & Science
Ramtek - 441106, Dist. Nagpur (M.S.)

CLOUD SECURITY BASED ATTENDANCE MARKING USING FACE RECOGNITION

This project report is submitted to

Rashtrasant Tukadoji Maharaj Nagpur University

in the partial fulfilment of the requirement for the award of the degree of

Bachelor of Technology in Computer Technology

by

Mr. Chetan Mundle (CTD20106)

Mr. Tejas Kohpare (CTD20112)

Ms. Lata Taram (CTD20102)

Mr. Kaushik Ghotkar (CTD20108)

Ms. Shiba Pathan (CTD20100)

Under the guidance of

Mr. Gaurav M. Divtelwar

Assistant Professor



TRUE COPY
ATTESTED

PRINCIPAL
Kavikulguru Institute of Tech. & Science
Ramtek - 441106, Dist. Nagpur (M.S.)

2023-2024

DEPARTMENT OF COMPUTER TECHNOLOGY

KAVIKULGURU INSTITUTE OF TECHNOLOGY AND SCIENCE

RAMTEK, NAGPUR, MAHARASHTRA, INDIA-441 106

KAVIKULGURU INSTITUTE OF TECHNOLOGY AND SCIENCE
RAMTEK, NAGPUR M.S., INDIA-441 106

DEPARTMENT OF COMPUTER TECHNOLOGY



CERTIFICATE

This is to certify that the project report entitled **'Cloud Security Based Attendance Marking using Face Recognition'** carried out by Mr. Chetan Mundle (CTD20106), Mr. Tejas Kohpare (CTD20112), Ms. Lata Taram (CTD20102), Mr. Kaushik Ghotkar (CTD20108), Ms. Shiba Pathan (CTD20100) of the B.Tech. fourth year of computer technology, during the academic year 2023-2024, in the partial fulfilment of the requirement for the award of the degree of **Bachelor of Technology (Computer Technology)** offered by the **Rashtrasant Tukadoji Maharaj Nagpur University, Nagpur**.

8/04/2024.

Mr. Gaurav M. Divtelwar

Guide

Dr. Vilas P. Mahatme

Head of the Department

Dr. Avinash N. Shrikhande

Principal

TRUE COPY
ATTESTED

PRINCIPAL
Kavikulguru Institute of Tech. & Science
Ramtek - 441106. Dist. Nagpur (M.S.)

Date:

Place: Ramtek

MALWARE DETECTION SYSTEM USING MACHINE LEARNING

This project report is submitted to

Rashtrasant Tukadoji Maharaj Nagpur University

in the partial fulfilment of the requirement for the award of the degree of

Bachelor of Technology in Computer Technology

by

Mr. Harsh V. Dhawade (CT20002)

Mr. Shashank S. Menghare (CT20030)

Mr. Sanskar S. Malwade (CT20032)

Mr. Ashvin V. Chopkar (CT20022)

Under the guidance of

Mr. Gaurav M. Divtelwar

Assistant Professor



2023-2024

DEPARTMENT OF COMPUTER TECHNOLOGY

KAVIKULGURU INSTITUTE OF TECHNOLOGY AND SCIENCE RAMTEK, NAGPUR, MAHARASHTRA, INDIA-441 106

TRUE COPY
ATTESTED

PRINCIPAL
Kavikulguru Institute of Tech. & Science
Ramtek - 441106. Dist. Nagpur (M.S.)

KAVIKULGURU INSTITUTE OF TECHNOLOGY AND SCIENCE
RAMTEK, NAGPUR M.S., INDIA-441 106

DEPARTMENT OF COMPUTER TECHNOLOGY



CERTIFICATE

This is to certify that the project report entitled **'Malware Detection System using Machine Learning'** carried out by Mr. Harsh V. Dhawade (CT20002), Mr. Shashank S. Menghare (CT20030), Mr. Sanskar S. Malwade (CT20032) and Mr. Ashvin V. Chopkar (CT20022) of the B. Tech. fourth year of computer technology, during the academic year 2023-2024, in the partial fulfilment of the requirement for the award of the degree of **Bachelor of Technology (Computer Technology)** offered by the **Rashtrasant Tukadoji Maharaj Nagpur University,** Nagpur.

18/04/2024

Mr. Gaurav M. Divtelwar

Guide

Dr. Vilas P. Mahatme

Head of the Department

Dr. Avinash N. Shrikhande

Principal

Date:

Place: Ramtek

TRUE COPY
ATTESTED

PRINCIPAL
Kavikulguru Institute of Tech. & Science
Ramtek - 441106, Dist. Nagpur (M.S.)

CONTENT BASED IMAGE RETRIEVAL USING FEATURE EXTRACTION TECHNIQUE

This project report is submitted to
Rashtrasant Tukadoji Maharaj Nagpur University
in the partial fulfillment of the requirement for the award of the degree of

Bachelor of Technology in Computer Technology

by

Ms. K. Srihita Rao (CT20095)
Mr. Durgesh R. Bhalkar (CT20063)
Mr. Sumit R. Baisware (CT20053)
Ms. Saloni B. Gaikwad (CT20041)

Under the guidance of

Mr. Piyoosh Awthare

Assistant Professor



2023-24

DEPARTMENT OF COMPUTER TECHNOLOGY
KAVIKULGURU INSTITUTE OF TECHNOLOGY AND SCIENCE
RAMTEK, NAGPUR, MAHARASHTRA, INDIA – 441 106

TRUE COPY
ATTESTED
PRINCIPAL
Kavikulguru Institute of Tech. & Science
Ramtek - 441106 Dist. Nagpur (M.S.)

KAVIKULGURU INSTITUTE OF TECHNOLOGY AND SCIENCE
RAMTEK, NAGPUR M.S., INDIA – 441 106

DEPARTMENT OF COMPUTER TECHNOLOGY



CERTIFICATE

This is to certify that the project report entitled **'Content Based Image Retrieval using Feature Extraction Technique'** carried out by Ms. K Srihita Rao (CT20095), Mr. Durgesh R. Bhalkar (CT20063), Mr. Sumit R. Baisware (CT20053) and Ms. Saloni B.Gaikwad (CT20041) of the B.Tech. final year of computer technology, during the academic year 2023-2024, in the partial fulfillment of the requirement for the award of the degree of **Bachelor of Technology (Computer Technology)** offered by the **Rashtrasant Tukadoji Maharaj Nagpur University,** Nagpur.

12/4/24

Mr. Piyoosh Awthare

Guide

Dr. Vilas P. Mahatme

Head of the Department

Dr. Avinash N. Shrikande

Principal

Date:

Place: Ramtek

TRUE COPY
ATTESTED

PRINCIPAL
Kavikulguru Institute of Tech. & Science
Ramtek - 441106, Dist. Nagpur (M.S.)

IMPLEMENTATION OF DIMENSIONALITY REDUCTION ALGORITHMS AND THEIR COMPARATIVE STUDY

This project report is submitted to
Rashtrasant Tukdoji Maharaj Nagpur University
In the partial fulfilment of the requirement for the award of the degree of

Bachelor of Technology in Computer Technology

by

Ms. Tejashree Sayankar (CT20065)
Mr. Kartik Pachbudhe (CT20061)
Ms. Divya Nakhate (CT20039)
Mr. Shivam Dongare (CTD20101)
Ms. Ayushi Mate (CTD20109)

Under the guidance of

Mr. Bhushan A. Deshpande
Assistant Professor

2023-2024

DEPARTMENT OF COMPUTER TECHNOLOGY
KAVIKULGURU INSTITUTE OF TECHNOLOGY AND SCIENCE
RAMTEK, NAGPUR, MAHARASHTRA, INDIA- 441 106

TRUE COPY
ATTESTED
PRINCIPAL
Kavikulguru Institute of Tech. & Science
Ramtek - 441106, Dist. Nagpur (M.S.)

KAVIKULGURU INSTITUTE OF TECHNOLOGY AND SCIENCE
RAMTEK, NAGPUR M.S., INDIA-441 106

DEPARTMENT OF COMPUTER TECHNOLOGY



CERTIFICATE

This is to certify that the project report entitled **'Implementation of Dimensionality Reduction Algorithms and their Comparative Study'** carried out by Ms. Tejashree Sayankar (CT20065), Mr. Kartik Pachbudhe (CT20061), Ms. Divya Nakhate (CT20039) and Mr. Shivam Dongare (CTD20101) and Ms. Ayushi Mate (CTD20109) of the B.Tech final year of computer technology, during the academic year 2023-2024, in the partial fulfilment of the requirement for the award of the degree of **Bachelor of Technology (Computer Technology)** offered by the **Rashtrasant Tukadoji Maharaj Nagpur University**, Nagpur.

06/04/24.

Mr. Bhushan A. Deshpande
Guide

Dr. Vilas P. Mahatme
Head of the Department

Dr. Avinash N. Shrikhande
Principal

Date: 06/04/24
Place: Ramtek

TRUE COPY
ATTESTED

PRINCIPAL
Kavikulguru Institute of Tech. & Science
Ramtek - 441106, Dist. Nagpur (M.S.)

DESIGN AND IMPLEMENTATION OF DRIVER SOMNOLENCE DETECTION SYSTEM

This project report is submitted to
Rashtrasant Tukadoji Maharaj Nagpur University
in the partial fulfillment of the requirement for the award the degree of

Bachelor of Technology in Computer Technology

by

Mr. Rinkesh N. Anjikar (CT20008)
Mr. Piyush D. Wankhede (CT20012)
Mr. Aditya D. Kadbe (CT20062)
Ms. Anjali V. Hatwar (CT20090)
Ms. Shweta V. Shende (CTD20110)

Under the guidance of

Ms. Vaishali Malekar

Assistant Professor



2023-2024

DEPARTMENT OF COMPUTER TECHNOLOGY
KAVIKULGURU INSTITUTE OF TECHNOLOGY AND SCIENCE
RAMTEK, NAGPUR, MAHARASHTRA, INDIA – 441106

TRUE COPY
ATTESTED
PRINCIPAL
Kavikulguru Institute of Tech. & Science
Ramtek - 441106, Dist. Nagpur (M.S.)

KAVIKULGURU INSTITUTE OF TECHNOLOGY AND SCIENCE
RAMTEK, NAGPUR, MAHARASHTRA, INDIA – 441106

DEPARTMENT OF COMPUTER TECHNOLOGY



CERTIFICATE

This is to certify the project report entitled "**Design and Implementation of Driver Somnolence Detection System**" carried out by Mr. Rinkesh Anjikar (CT20008), Mr. Piyush Wankhede (CT20012), Mr. Aditya Kadbe (CT20062), Ms. Anjali Hatwar (CT20090) and Ms. Shweta V. Shende (CTD20110) of the B.Tech. final year of Computer Technology, during the academic year 2023-2024, in the partial fulfillment of the requirement for the award of the degree of **Bachelor of Technology (Computer Technology)** offered by **Rashtrasant Tukadoji Maharaj Nagpur University**, Nagpur.

26/04/2024

Ms. Vaishali Malekar

Guide

Dr. V.P. Mahatme

Head of the Department

Dr. Avinash N. Shrikhande

Principal

Date: 26/04/2024

Place: Ramtek

TRUE COPY
ATTESTED

PRINCIPAL
Kavikulguru Institute of Tech. & Science
Ramtek - 441106, Dist. Nagpur (M.S.)

DESIGN AND IMPLEMENTATION OF PREDICTIVE MODEL FOR ETHEREUM CRYPTOCURRENCY

This project report is submitted to

Rashtrasant Tukadoji Maharaj Nagpur University

in the partial fulfilment of the requirement for the award of the degree of

Bachelor of Technology in Computer Technology

by

Mr. Ansh M. Jaiswal (CT20051)

Mr. Ajinkya P. Gajbhiye (CT20011)

Ms. Disha B. Sonkar (CT20001)

Mr. Ramu S. Gollapudi (CT20087)

Under the guidance of

Mr. Bhushan Deshpande

Assistant Professor

2023-2024

DEPARTMENT OF COMPUTER TECHNOLOGY

KAVIKULGURU INSTITUTE OF TECHNOLOGY AND SCIENCE

RAMTEK, NAGPUR, MAHARASHTRA, INDIA-441 106

TRUE COPY
ATTESTED

PRINCIPAL
Kavikulguru Institute of Tech. & Science
Ramtek - 441106. Dist. Nagpur (M.S.)

KAVIKULGURU INSTITUTE OF TECHNOLOGY AND SCIENCE
RAMTEK, NAGPUR, MAHARASHTRA, INDIA-441 106

DEPARTMENT OF COMPUTER TECHNOLOGY

CERTIFICATE

This is to certify that the project report entitled **'Design and Implementation of Predictive Model for Ethereum Cryptocurrency'** carried out by Mr. Ansh M. Jaiswal (CT20051), Mr. Ajinkya P. Gajbhiye (CT20011), Ms. Disha B. Sonkar (CT20001) and Mr. Ramu S. Gollapudi (CT20087) of the B. Tech fourth year of computer technology, during the academic year 2023-2024, in the partial fulfilment of the requirement for the award of the degree of **Bachelor of Technology (Computer Technology)** offered by the **Rashtrasant Tukadoji Maharaj Nagpur University,** Nagpur.

Bhushan 20/4/2024.

Mr. Bhushan Deshpande

Guide

Mahatme

Dr. Vilas P. Mahatme

Head of the Department

Dr. Avinash N. Shrikhande

Principal

Date: 20/4/24

Place: Ramtek

TRUE COPY
ATTESTED

PRINCIPAL
Kavikulguru Institute of Tech. & Science
Ramtek - 441106. Dist. Nagpur (M.S.)

IMAGE PROCESSING TOOLKIT USING PARALLEL COMPUTING

This project report is submitted to

Rashtrasant Tukdoji Maharaj Nagpur University

In the partial fulfilment of the requirement for the award of the degree of

Bachelor of Technology in Computer Technology

by

Ms. Darshika Fursule (CT20055)

Mr. Harsh Dandare (CT20081)

Mr. Rutvik Chavhan (CT20047)

Ms. Rajshree Dhamgaye (CT20003)

Under the guidance of

Mr. Bhushan Deshpande

Assistant Professor

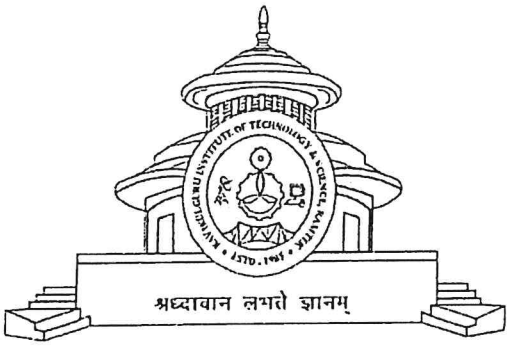

2023-2024

DEPARTMENT OF COMPUTER TECHNOLOGY

KAVIKULGURU INSTITUTE OF TECHNOLOGY AND SCIENCE

RAMTEK, NAGPUR, MAHARASHTRA, INDIA- 441 106

TRUE COPY
ATTESTED

PRINCIPAL
Kavikulguru Institute of Tech. & Science
Ramtek - 441106. Dist. Nagpur (M.S.)

KAVIKULGURU INSTITUTE OF TECHNOLOGY AND SCIENCE
RAMTEK, NAGPUR M.S., INDIA-441 106

DEPARTMENT OF COMPUTER TECHNOLOGY



CERTIFICATE

This is to certify that the project report entitled **'Image Processing Toolkit using Parallel Computing'** carried out by Ms. Darshika Fursule (CT20055), Mrs. Harsh Dandare (CT20081), Mrs. Rutvik Chavhan (CT20047) and Ms. Rajshree Dhamgaye (CT20003) of the B.Tech. final year of computer technology, during the academic year 2023-2024, in the partial fulfilment of the requirement for the award of the degree of **Bachelor of Technology (Computer Technology)** offered by the **Rashtrasant Tukadoji Maharaj Nagpur University**, Nagpur.

08/04/2024

Mr. Bhushan Deshpande
Guide

8.4.24

Dr. Vilas P. Mahatme
Head of the Department

Dr. Avinash Shrikhande
Principal

Date: 08/04/2024
Place: Ramtek

TRUE COPY
ATTESTED
PRINCIPAL
Kavikulguru Institute of Tech. & Science
Ramtek - 441106. Dist. Nagpur (M.S.)

IMPLEMENTING A TECHNIQUE FOR ENHANCING CROWDFUNDING THROUGH BLOCKCHAIN SMARTCONTRACTS: SMART FUND REIMAGINED

This project report is submitted to

Rashtrasant Tukadoji Maharaj Nagpur University

in the partial fulfilment of the requirement for the award of the degree of

Bachelor of Technology in Computer Technology

by

Mr. Abhishek A. Bhattacharya (CT20037)

Mr. Kavish A. Nagpure (CT20045)

Mr. Karan K. Mahalle (CT20079)

Ms. Aarti D. Chavhan (CTD20113)

Mr. Riteshwar R. Rane (CT20043)

Under the guidance of

Ms. Vaishali Malekar

Assistant Professor

2023-2024

DEPARTMENT OF COMPUTER TECHNOLOGY

KAVIKULGURU INSTITUTE OF TECHNOLOGY AND SCIENCE

RAMTEK, NAGPUR, MAHARASHTRA, INDIA-441 106

TRUE COPY
ATTESTED

PRINCIPAL
Kavikulguru Institute of Tech. & Science
Ramtek - 441106, Dist. Nagpur (M.S.)

KAVIKULGURU INSTITUTE OF TECHNOLOGY AND SCIENCE
RAMTEK, NAGPUR, MAHARASHTRA, INDIA-441 106

DEPARTMENT OF COMPUTER TECHNOLOGY

CERTIFICATE

This is to certify that the project report entitled **'Implementing a Technique for Enhancing Crowdfunding through Blockchain Smart Contracts: Smart Fund Reimagined'** carried out by Mr. Abhishek A. Bhattacharya (CT20037), Mr. Kavish A. Nagpure (CT20045), Mr. Karan K. Mahalle (CT20079), Ms. Aarti D. Chavhan (CTD20113) and Mr. Riteshwar R. Rane (CT20043) of the B.Tech. final year of computer technology, during the academic year 2023-2024, in the partial fulfilment of the requirement for the award of the degree of **Bachelor of Technology (Computer Technology)** offered by the **Rashtrasant Tukadoji Maharaj Nagpur University,** Nagpur.

22/04/2024

Ms. Vaishali Malekar

Guide

Dr. Vilas P. Mahatme

Head of Department

Dr. Avinash N. Shrikhande

Principal

Date: 22/04/2024

Place: Ramtek

TRUE COPY
ATTESTED

PRINCIPAL
Kavikulguru Institute of Tech. & Science
Ramtek - 441106. Dist. Nagpur (M.S.)

THE PARKINSON'S DISEASE DETECTION USING MACHINE LEARNING ALGORITHM

This project report is submitted to
Rashtrasant Tukadoji Maharaj Nagpur University
in the partial fulfilment of the requirement for the award of the degree of

Bachelor of Technology in Computer Technology

by

Ms. Rutu R. Sakore (CT20093)
Ms. Ritika V. Mohankar (CT20027)
Mr. Sheel S. Meshram (CT20033)
Ms. Bhumika B. Wanjari (CT20017)
Ms. Ruchira V. Gajbhiye (CTD20115)

Under the guidance of

Dr. Vilas P. Mahatme

Professor

2023-2024

TRUE COPY
ATTESTED
PRINCIPAL
Kavikulguru Institute of Tech. & Science
Ramtek - 441106, Dist. Nagpur (M.S.)

DEPARTMENT OF COMPUTER TECHNOLOGY
KAVIKULGURU INSTITUTE OF TECHNOLOGY AND SCIENCE
RAMTEK, NAGPUR, MAHARASHTRA, INDIA-441 106

KAVIKULGURU INSTITUTE OF TECHNOLOGY AND SCIENCE

RAMTEK, NAGPUR, M.S., INDIA – 441 106

DEPARTMENT OF COMPUTER TECHNOLOGY



CERTIFICATE

This is to certify that the project report entitled **'The Parkinson's Disease Detection Using Machine Learning Algorithm'** carried out by Ms. Rutu R. Sakore (CT20093), Ms. Ritika V. Mohankar (CT20027), Mr. Sheel S. Meshram (CT20033), Ms. Bhumika B. Wanjari (CT20017), Ms. Ruchira V. Gajbhiye (CTD20115) of the B.Tech. fourth year of Computer Technology, during the academic year 2023-2024, in the partial fulfilment of the requirement for the award of the degree of **Bachelor of Technology (Computer Technology)** offered by the **Rashtrasant Tukadoji Maharaj Nagpur University, Nagpur.**

Dr. Vilas P. Mahatme

Guide

Dr. Vilas P. Mahatme

Head of the Department

Dr. Avinash N. Shrikhande

Principal

TRUE COPY
ATTESTED

PRINCIPAL
Kavikulguru Institute of Tech. & Science
Ramtek - 441106. Dist. Nagpur (M.S.)

Date: 06/04/24

Place: Ramtek

Internship

IT NetworkZ
LETS GET INTERNETWORKED

web : www.it-networkz.com
e-mail : contact@it-networkz.com

IT INTERNSHIP - CERTIFICATE OF COMPLETION

To Whomsoever It May Concern

Date: 18/03/2024
Place: Nagpur

This is to certify and confirm that **Mr. Piyush Meshram [Intern]**, student of 4th Sem. Computer Technology, Kavikulguru Institute of Technology and Science, Ramtek, has done an Internship work in IT-NetworkZ Infosystems Pvt. Ltd., Nagpur and has completed it in accordance with the approved modules and specifications based on "Salesforce -CRM", under the organization's guidance and supervision.

His Internship duration was approx 45 days and conducted from 23rd Jan, 2024 to 18th March, 2024. During this Internship, his performance was found good.

We wish him good luck for his future endeavors.

IT-NetworkZ Infosystems Pvt. LTD * NAGPUR-22 *

Project Head
IT-NetworkZ
(Authorized Signatory)

Technical Co-ordinator
IT-NetworkZ
(Authorized Signatory)

TRUE COPY
ATTESTED

PRINCIPAL
Kavikulguru Institute of Tech. & Science
Ramtek - 441106, Dist. Nagpur (M.S.)

CORPORATE OFFICE
1414, Hunters Glen Dr. Plainsboro New Jersey - 08536 USA
Tel: +1-443-878-2147, Fax: +1-443-548-0904
GLOBAL DEVELOPMENT CENTER
#21, Bonaire, Denise Avenue, Morningside, Sandton, Johannesburg - 2169 SA,
Tel: +27 730 606939

HEAD OFFICE
AP-5/A,102/201 Akanksha, [illegible] Nagpur - [illegible] INDIA
Tel: +91-712-6464622 Fax: [illegible]
BRANCH OFFICE
Ground Floor, Anand Palace - 11, Opp. Vasant Dada Polytechnic
Nandanvan, Nagpur - 09 Tel: 712 - 2712012, Cell - 92256 70888

• USA • SA • INDIA

IT NetworkZ
LETS GET INTERNETWORKED

web : www.it-networkz.com
e-mail : contact@it-networkz.com

IT INTERNSHIP - CERTIFICATE OF COMPLETION

To Whomsoever It May Concern

Date: 18/03/2024
Place: Nagpur

This is to certify and confirm that **Mr. Pranav D. Kandalkar [Intern]**, student of 4th Sem. Computer Technology, Kavikulguru Institute of Technology and Science, Ramtek, has done an Internship work in IT-NetworkZ Infosystems Pvt. Ltd., Nagpur and has completed it in accordance with the approved modules and specifications based on "Salesforce -CRM", under the organization's guidance and supervision.

His Internship duration was approx 45 days and conducted from 23rd Jan, 2024 to 18th March, 2024. During this Internship, his performance was found good.

We wish him good luck for his future endeavors.

Project Head
IT-NetworkZ
(Authorized Signatory)

IT-NetworkZ Infosystems Pvt. LTd * NAGPUR-22 *

Technical Co-ordinator
IT-NetworkZ
(Authorized Signatory)

TRUE COPY
ATTESTED

PRINCIPAL
Kavikulguru Institute of Tech. & Science
Ramtek - 441106, Dist. Nagpur (M.S.)

CORPORATE OFFICE
1414, Hunters Glen Dr, Plainsboro New Jersey - 08536, USA
Tel: +1-443-878-2147, Fax: +1-443-548-0904
GLOBAL DEVELOPMENT CENTER
#21, Bonaire, Denise Avenue, Morningside, Sandton, Johannesburg - 2169 SA,
Tel: +27 730 606939

HEAD OFFICE
#P-5 A 102, 201, Akanksha, RPTS Road, Laxmi Nagar, Nagpur - 440022, INDIA
Tel: +91-712-64[illegible]
BRANCH OFFICE
Ground Floor, Anand Palace - 11, Opp. Vasant Dada Polytechnic,
Nandanvan, Nagpur - 09, Tel: 712 - 2712012, Cell: 92256 70888

• USA • SA • INDIA

IT NetworkZ
LETS GET INTERNETWORKED

web : www.it-networkz.com
e-mail : contact@it-networkz.com

IT INTERNSHIP - CERTIFICATE OF COMPLETION

To Whomsoever It May Concern

Date: 18/03/2024
Place: Nagpur

This is to certify and confirm that **Mr. Pratik G. Gajbhiye [Intern]**, student of 4th Sem. Computer Technology, Kavikulguru Institute of Technology and Science, Ramtek, has done an Internship work in IT-NetworkZ Infosystems Pvt. Ltd., Nagpur and has completed it in accordance with the approved modules and specifications based on "Salesforce -CRM", under the organization's guidance and supervision.

His Internship duration was approx 45 days and conducted from 23rd Jan, 2024 to 18th March, 2024. During this Internship, his performance was found good.

We wish him good luck for his future endeavors.

Project Head
IT-NetworkZ
(Authorized Signatory)

IT-NetworkZ Infosystems Pvt. LTd * NAGPUR-22 *

Technical Co-ordinator
IT-NetworkZ
(Authorized Signatory)

TRUE COPY
ATTESTED

PRINCIPAL
Kavikulguru Institute of Tech. & Science
Ramtek - 441106, Dist. Nagpur (M.S.)

CORPORATE OFFICE
1414 Hunters Glen Dr, Plainsboro New Jersey - 08536, USA
Tel: +1-443-878-2147 Fax: +1-443-548-0904
GLOBAL DEVELOPMENT CENTER
#21, Bonaire, Denise Avenue, Morningside, Sandton, Johannesburg - 2169 SA
Tel: +27 730 606939

HEAD OFFICE
#F-5,A,102,201 Akanksha, RPTS Road, Laxmi Nagar, Nagpur - 440022, INDIA
Tel: +91-712-6464622, Fax: +91-712-2246422
BRANCH OFFICE
Ground Floor, Anand Palace - 11, Opp. Vasant Dada Polytechnic
Nandanvan, Nagpur - 09 Tel: 712 - 2712012, Cell: 92256 70888

• USA • SA • INDIA

IT NetworkZ
LETS GET INTERNETWORKED

web : www.it-networkz.com
e-mail : contact@it-networkz.com

IT INTERNSHIP - CERTIFICATE OF COMPLETION

To Whomsoever It May Concern

Date: 18/03/2024
Place: Nagpur

This is to certify and confirm that **Mr. Priyank Tati [Intern]**, student of 4th Sem. Computer Technology, Kavikulguru Institute of Technology and Science, Ramtek, has done an Internship work in IT-NetworkZ Infosystems Pvt. Ltd., Nagpur and has completed it in accordance with the approved modules and specifications based on "Salesforce -CRM", under the organization's guidance and supervision.

His Internship duration was approx 45 days and conducted from 23rd Jan, 2024 to 18th March, 2024. During this Internship, his performance was found good.

We wish him good luck for his future endeavors.

Project Head
IT-NetworkZ
(Authorized Signatory)

IT-NetworkZ Infosystems Pvt. Ltd. * NAGPUR-22 *

Technical Co-ordinator
IT-NetworkZ
(Authorized Signatory)

TRUE COPY
ATTESTED

PRINCIPAL
Kavikulguru Institute of Tech. & Science
Ramtek - 441106, Dist. Nagpur (M.S.)

CORPORATE OFFICE
1414 Hunters Glen Dr, Plainsboro New Jersey - 08536 USA
Tel +1-443-878-2147, Fax +1-443-548-0904
GLOBAL DEVELOPMENT CENTER
#21 Boneira Denise Avenue Morningside Sandton, Johannesburg - 2169 SA
Tel +27 730-606939

HEAD OFFICE
#P-5 A 102 201 Akanksha, RPTS Road, Laxmi Nagar, Nagpur - 440022, INDIA
Tel +91-712 6464622 Fax +91-712- 2248422
BRANCH OFFICE
Ground Floor Anand Palace - 11, Gen. Vasant Dada Patwardhan Nandanvan Nagpur - 09 Tel. 712 - 2712012, Cell : 92256 70820

• USA • SA • INDIA

IT NetworkZ
LETS GET INTERNETWORKED

web : www.it-networkz.com
e-mail : contact@it-networkz.com

IT INTERNSHIP - CERTIFICATE OF COMPLETION

To Whomsoever It May Concern

Date: 18/03/2024
Place: Nagpur

This is to certify and confirm that **Mr. Rajat Bhujade [Intern]**, student of 4th Sem. Computer Technology, Kavikulguru Institute of Technology and Science, Ramtek, has done an Internship work in IT-NetworkZ Infosystems Pvt. Ltd., Nagpur and has completed it in accordance with the approved modules and specifications based on "Salesforce -CRM", under the organization's guidance and supervision.

His Internship duration was approx 45 days and conducted from 23rd Jan, 2024 to 18th March, 2024. During this Internship, his performance was found good.

We wish him good luck for his future endeavors.

Project Head
IT-NetworkZ
(Authorized Signatory)

IT-NetworkZ Infosystems Pvt. LTd * NAGPUR-22 *

Technical Co-ordinator
IT-NetworkZ
(Authorized Signatory)

TRUE COPY
ATTESTED

PRINCIPAL
Kavikulguru Institute of Tech. & Science
Ramtek - 441106, Dist. Nagpur (M.S.)

CORPORATE OFFICE
1414 Hunters Glen Dr, Plainsboro New Jersey - 08536, USA
Tel +1-443-878-2147 Fax +1-443-548-0904
GLOBAL DEVELOPMENT CENTER
#21, Bonaire, Denise Avenue, Morningside, Sandton, Johannesburg - 2169 SA,
Tel +27 730-606939

HEAD OFFICE
#F-5/4 102/201 Akanksha, RPTS Road, Laxmi Nagar, Nagpur - 440022, INDIA
Tel +91-712-6464622, Fax +91-712-[illegible]
BRANCH OFFICE
Ground Floor, Anand Palace - 11, Opp. Vasant Dada Polytechnic
Nanantvan, Nagpur - 09 Tel +91-712-[illegible], Cell [illegible]

• USA • SA • INDIA

IT NetworkZ
LETS GET INTERNETWORKED

web : www.it-networkz.com
e-mail : contact@it-networkz.com

IT INTERNSHIP - CERTIFICATE OF COMPLETION

To Whomsoever It May Concern

Date: 18/03/2024
Place: Nagpur

This is to certify and confirm that **Mr. Rudraksh Mahurpwar [Intern]**, student of 4th Sem. Computer Technology, Kavikulguru Institute of Technology and Science, Ramtek, has done an Internship work in IT-NetworkZ Infosystems Pvt. Ltd., Nagpur and has completed it in accordance with the approved modules and specifications based on "Salesforce -CRM", under the organization's guidance and supervision.

His Internship duration was approx 45 days and conducted from 23rd Jan, 2024 to 18th March, 2024. During this Internship, his performance was found good.

We wish him good luck for his future endeavors.

Project Head
IT-NetworkZ
(Authorized Signatory)

IT-NetworkZ Infosystems Pvt. LTd * NAGPUR-22 *

Technical Co-ordinator
IT-NetworkZ
(Authorized Signatory)

TRUE COPY
ATTESTED

PRINCIPAL
Kavikulguru Institute of Tech. & Science
Ramtek- 441106, Dist. Nagpur (M.S.)

CORPORATE OFFICE
1414 Hunters Glen Dr. Plainsboro New Jersey - 08536 USA
Tel: +1-443-878-2147, Fax: +1-443-548-0904
GLOBAL DEVELOPMENT CENTER
#21 Bonaire, Denise Avenue, Morningside, Sandton, Johannesburg - 2169 SA.
Tel: +27-730-606939

HEAD OFFICE
#P-5 A 102, 201, Akanksha, RPTS Road, Laxmi Nagar, Nagpur - 440022 INDIA
Tel: +91-712-6464622 Fax: +91-712-2248422
BRANCH OFFICE
Ground Floor, Anand Palace, Ramtek - 441106, Dist. Nagpur
Nandanvan, Nagpur - 09, Tel: 712 - 2712012, Cell: 92256 70888

• USA • SA • INDIA

IT NetworkZ
LETS GET INTERNETWORKED

web : www.it-networkz.com
e-mail : contact@it-networkz.com

IT INTERNSHIP - CERTIFICATE OF COMPLETION

To Whomsoever It May Concern

Date: 18/03/2024
Place: Nagpur

This is to certify and confirm that **Mr. Moiz Hussain [Intern]**, student of 4th Sem. Computer Technology, Kavikulguru Institute of Technology and Science, Ramtek, has done an Internship work in IT-NetworkZ Infosystems Pvt. Ltd., Nagpur and has completed it in accordance with the approved modules and specifications based on "Salesforce -CRM", under the organization's guidance and supervision.

His Internship duration was approx 45 days and conducted from 23rd Jan, 2024 to 18th March, 2024. During this Internship, his performance was found good.

We wish him good luck for his future endeavors.

Project Head
IT-NetworkZ
(Authorized Signatory)

IT-NetworkZ Infosystems Pvt. Ltd. * NAGPUR-22 *

Technical Co-ordinator
IT-NetworkZ
(Authorized Signatory)

TRUE COPY
ATTESTED
PRINCIPAL
Kavikulguru Institute of Tech. & Science
Ramtek - 441106, Dist. Nagpur (M.S.)

CORPORATE OFFICE
1414 Hunters Glen Dr, Plainsboro New Jersey - 08536 USA
Tel: +1-443-873-2147, Fax: +1-443-548-0904
GLOBAL DEVELOPMENT CENTER
#21 Bonaire Denise Avenue, Morningside Sandton, Johannesburg - 2169 SA,
Tel: +27 730-606939

HEAD OFFICE
AP 5 A 102/201, Akanksha, RPTS Road, Laxmi Nagar, Nagpur - 440022 INDIA
Tel: +91-712-6464622, Fax: +91-712-6464621
BRANCH OFFICE
Ground Floor, Anand Palace, [illegible] Opp. Vasant Dada Polytechnic
Nandanvan, Nagpur - 09 [illegible]

• USA • SA • INDIA

IT NetworkZ
LETS GET INTERNETWORKED

web : www.it-networkz.com
e-mail : contact@it-networkz.com

IT INTERNSHIP - CERTIFICATE OF COMPLETION

To Whomsoever It May Concern

Date: 18/03/2024
Place: Nagpur

This is to certify and confirm that **Mr. Nikhil S. Sadawarti [Intern]**, student of 4th Sem. Computer Technology, Kavikulguru Institute of Technology and Science, Ramtek, has done an Internship work in IT-NetworkZ Infosystems Pvt. Ltd., Nagpur and has completed it in accordance with the approved modules and specifications based on "Salesforce -CRM", under the organization's guidance and supervision.

His Internship duration was approx 45 days and conducted from 23rd Jan, 2024 to 18th March, 2024. During this Internship, his performance was found good.

We wish him good luck for his future endeavors.

Project Head
IT-NetworkZ
(Authorized Signatory)

IT-NetworkZ Infosystems Pvt. LTd * NAGPUR-22 *

Technical Co-ordinator
IT-NetworkZ
(Authorized Signatory)

TRUE COPY
ATTESTED
PRINCIPAL
Kavikulguru Institute of Tech. & Science
Ramtek - 441106, Dist. Nagpur (M.S.)

CORPORATE OFFICE
1414, Hunters Glen Dr. Plainsboro New Jersey - 08536 USA
Tel. +1-443-878-2147, Fax +1-443-548-0904
GLOBAL DEVELOPMENT CENTER
#21, Bonaire Denise Avenue Morningside Sandton, Johannesburg - 2169 SA.
Tel. +27-730-606939

HEAD OFFICE
#P-3 A 102-201 Akanksha, RPTS Road Laxmi Nagar Nagpur - 440022 INDIA
Tel. +91-712-6464522, Fax +91-71[illegible]
BRANCH OFFICE
Ground Floor, Anand Palace - 11, Opp. [illegible]
Nandanvan, Nagpur [illegible]

• USA • SA • INDIA

IT NetworkZ
LETS GET INTERNETWORKED

web : www.it-networkz.com
e-mail : contact@it-networkz.com

IT INTERNSHIP - CERTIFICATE OF COMPLETION

To Whomsoever It May Concern

Date: 18/03/2024
Place: Nagpur

This is to certify and confirm that **Mr. Nukul Chavhan [Intern]**, student of 4th Sem. Computer Technology, Kavikulguru Institute of Technology and Science, Ramtek, has done an Internship work in IT-NetworkZ Infosystems Pvt. Ltd., Nagpur and has completed it in accordance with the approved modules and specifications based on "Salesforce -CRM", under the organization's guidance and supervision.

His Internship duration was approx 45 days and conducted from 23rd Jan, 2024 to 18th March, 2024. During this Internship, his performance was found good.

We wish him good luck for his future endeavors.

Project Head
IT-NetworkZ
(Authorized Signatory)

IT-NetworkZ Infosystems Pvt. Ltd. * NAGPUR-22 *

Technical Co-ordinator
IT-NetworkZ
(Authorized Signatory)

TRUE COPY
ATTESTED

PRINCIPAL
Kavikulguru Institute of Tech. & Science
Ramtek - 441106, Dist. Nagpur (M.S.)

CORPORATE OFFICE
1414 Hunters Glen Dr. Plainsboro New Jersey - 08536, USA
Tel: +1-443-878-2147 Fax: +1-443-548-0904
GLOBAL DEVELOPMENT CENTER
#21, Bonaire, Denise Avenue, Morningsite, Sandton, Johannesburg - 2169 SA
Tel: +27-730-606939

HEAD OFFICE
#P-5/A,102,201, Akanksha, RPTS Road, Laxmi Nagar, Nagpur - 440022, INDIA
Tel: +91-712-6464622, Fax: +91-712-2248422
BRANCH OFFICE
Ground Floor, Anand Palace - 11, Opp. Vasant Dada Polytechnic,
Nandanvan, Nagpur - 09. Tel: +712 - 2712012, Cell: 92256 70888

• USA • SA • INDIA

IT NetworkZ
LETS GET INTERNETWORKED

web : www.it-networkz.com
e-mail : contact@it-networkz.com

IT INTERNSHIP - CERTIFICATE OF COMPLETION

To Whomsoever It May Concern

Date: 18/03/2024
Place: Nagpur

This is to certify and confirm that **Mr. Om Padgilwar [Intern]**, student of 4th Sem. Computer Technology, Kavikulguru Institute of Technology and Science, Ramtek, has done an Internship work in IT-NetworkZ Infosystems Pvt. Ltd., Nagpur and has completed it in accordance with the approved modules and specifications based on "Salesforce -CRM", under the organization's guidance and supervision.

His Internship duration was approx 45 days and conducted from 23rd Jan, 2024 to 18th March, 2024. During this Internship, his performance was found good.

We wish him good luck for his future endeavors.

Project Head
IT-NetworkZ
(Authorized Signatory)

IT-NetworkZ Infosystems Pvt. Ltd. * NAGPUR-22 *

Technical Co-ordinator
IT-NetworkZ
(Authorized Signatory)

TRUE COPY
ATTESTED

PRINCIPAL
Kavikulguru Institute of Tech. & Science
Ramtek - 441106, Dist. Nagpur (M.S.)

CORPORATE OFFICE
1414, Hunters Glen Dr, Plainsboro New Jersey - 08536 USA
Tel: +1-443-878-2147 Fax: +1-443-548-0904
GLOBAL DEVELOPMENT CENTER
#21 Bandore Denise Avenue, Morningside, Sandton, Johannesburg - 2169 SA,
Tel: +27 730 606939

HEAD OFFICE
#P-3/A 102 201, Akanksha, RPTS Road, Laxmi Nagar, Nagpur - 440022, INDIA
Tel: +91-712-6464622 Fax: +91-712-6464622
BRANCH OFFICE
Ground Floor, Anand Palace - 11, Opp. Vasant Dada Polytechnic,
Nandanvan, Nagpur - 09. Tel: 712 - 2713012, Cell : 92256 70888

• USA • SA • INDIA

IT NetworkZ
LETS GET INTERNETWORKED

web : www.it-networkz.com
e-mail : contact@it-networkz.com

IT INTERNSHIP - CERTIFICATE OF COMPLETION

To Whomsoever It May Concern

Date: 18/03/2024
Place: Nagpur

This is to certify and confirm that **Mr. Om S. Bhadade [Intern]**, student of 4th Sem. Computer Technology, Kavikulguru Institute of Technology and Science, Ramtek, has done an Internship work in IT-NetworkZ Infosystems Pvt. Ltd., Nagpur and has completed it in accordance with the approved modules and specifications based on "Salesforce -CRM", under the organization's guidance and supervision.

His Internship duration was approx 45 days and conducted from 23rd Jan, 2024 to 18th March, 2024. During this Internship, his performance was found good.

We wish him good luck for his future endeavors.

Project Head
IT-NetworkZ
(Authorized Signatory)

IT-NetworkZ Infosystems Pvt. Ltd. * NAGPUR-22 *

Technical Co-ordinator
IT-NetworkZ
(Authorized Signatory)

TRUE COPY
ATTESTED

PRINCIPAL
Kavikulguru Institute of Tech. & Science
Ramtek, Dist. Nagpur (M.S.)

CORPORATE OFFICE
1414 Hunters Glen Dr, Plainsboro New Jersey - 08536, USA
Tel: +1-443-878-2147, Fax: +1-443-548-0904
GLOBAL DEVELOPMENT CENTER
#21, Bordeaux Dames Avenue, Morningside Sandton, Johannesburg - 2169 SA
Tel: +27 730-606939

HEAD OFFICE
#P-5/A, 102, 301, Akanksha, RPTS Road, Laxmi Nagar, Nagpur - 440022, INDIA
Tel: +91-712-6464622, Fax: +91-712- 22[illegible]
BRANCH OFFICE
Ground Floor, Anand Palace, Opp. Vasant Dada Polytechnic
Nandanvan, Nagpur - 09 Tel: [illegible]

• USA • SA • INDIA

IT NetworkZ
LETS GET INTERNETWORKED

web : www.it-networkz.com
e-mail : contact@it-networkz.com

IT INTERNSHIP - CERTIFICATE OF COMPLETION

To Whomsoever It May Concern

Date: 18/03/2024
Place: Nagpur

This is to certify and confirm that **Mr. Param D. Chauragade [Intern]**, student of 4th Sem. Computer Technology, Kavikulguru Institute of Technology and Science, Ramtek, has done an Internship work in IT-NetworkZ Infosystems Pvt. Ltd., Nagpur and has completed it in accordance with the approved modules and specifications based on "Salesforce -CRM", under the organization's guidance and supervision.

His Internship duration was approx 45 days and conducted from 23rd Jan, 2024 to 18th March, 2024. During this Internship, his performance was found good.

We wish him good luck for his future endeavors.

Project Head
IT-NetworkZ
(Authorized Signatory)

IT-NetworkZ Infosystems Pvt. LTd * NAGPUR-22 *

Technical Co-ordinator
IT-NetworkZ
(Authorized Signatory)

TRUE COPY
ATTESTED
PRINCIPAL
Kavikulguru Institute of Tech. & Science
Ramtek - 441106 Dist. Nagpur (M.S.)

CORPORATE OFFICE
1414, Hunters Glen Dr. Plainsboro New Jersey - 08536, USA
Tel: +1-443-876-2147, Fax: +1-443-648-0904
GLOBAL DEVELOPMENT CENTER
#21, Bonaire Denise Avenue Morningside Sandton Johannesburg - 2169 SA
Tel: +27-730-606939

HEAD OFFICE
#P S A,102/201 Akanksha, RPTS Road Laxmi Nagar, Nagpur - 440022, INDIA
Tel: +91-712-6464622, Fax: +91-712-2248422
BRANCH OFFICE
Ground Floor, Anand Palace - 11 Club Vasant Dada Palace Road
Nandanvan Nagpur - 09 Tel: 712 - 2712012, Cell - 92256 70888

• USA • SA • INDIA

IT NetworkZ
LETS GET INTERNETWORKED

web : www.it-networkz.com
e-mail : contact@it-networkz.com

IT INTERNSHIP - CERTIFICATE OF COMPLETION

To Whomsoever It May Concern

Date: 18/03/2024
Place: Nagpur

This is to certify and confirm that **Mr. Paras Doye [Intern]**, student of 4th Sem. Computer Technology, Kavikulguru Institute of Technology and Science, Ramtek, has done an Internship work in IT-NetworkZ Infosystems Pvt. Ltd., Nagpur and has completed it in accordance with the approved modules and specifications based on "Salesforce -CRM", under the organization's guidance and supervision.

His Internship duration was approx 45 days and conducted from 23rd Jan, 2024 to 18th March, 2024. During this Internship, his performance was found good.

We wish him good luck for his future endeavors.

Project Head
IT-NetworkZ
(Authorized Signatory)

Technical Co-ordinator
IT-NetworkZ
(Authorized Signatory)

TRUE COPY
ATTESTED
PRINCIPAL
Kavikulguru Institute of Tech. & Science
Ramtek - 441106, Dist. Nagpur (M.S.)

CORPORATE OFFICE
1414, Hunters Glen Dr. Plainsboro New Jersey - 08536, USA
Tel. +1-443-878-2147, Fax +1-443-548-0904
GLOBAL DEVELOPMENT CENTER
#21, Bonaire, Denise Avenue, Morningside, Sandton, Johannesburg - 2169 SA
Tel. +27 730-606939

HEAD OFFICE
#P-5/A,102,201, Akanksha, RPTS Road, Laxmi Nagar, Nagpur - 440022, INDIA
Tel. +91-712-6464622, Fax +91-712-2248422
BRANCH OFFICE
Ground Floor, Anand Palace, 11 - Dipti Vihar, Dhule Road, Nandanvan, Nagpur - 09. Tel. 712 - 2712012, Cell 92256 70888

• USA • SA • INDIA

IT NetworkZ
LETS GET INTERNETWORKED

web : www.it-networkz.com
e-mail : contact@it-networkz.com

IT INTERNSHIP - CERTIFICATE OF COMPLETION

To Whomsoever It May Concern

Date: 18/03/2024
Place: Nagpur

This is to certify and confirm that **Mr. Himanshu A. Bawane [Intern]**, student of 4th Sem. Computer Technology, Kavikulguru Institute of Technology and Science, Ramtek, has done an Internship work in IT-NetworkZ Infosystems Pvt. Ltd., Nagpur and has completed it in accordance with the approved modules and specifications based on "Salesforce -CRM", under the organization's guidance and supervision.

His Internship duration was approx 45 days and conducted from 23rd Jan, 2024 to 18th March, 2024. During this Internship, his performance was found good.

We wish him good luck for his future endeavors.

Project Head
IT-NetworkZ
(Authorized Signatory)

IT-NetworkZ Infosystems Pvt. LTd * NAGPUR-22 *

Technical Co-ordinator
IT-NetworkZ
(Authorized Signatory)

TRUE COPY
ATTESTED
PRINCIPAL
Kavikulguru Institute of Tech. & Science
Ramtek - 441106, Dist. Nagpur (M.S.)

CORPORATE OFFICE
1414 Hunters Glen Dr, Plainsboro New Jersey - 08536, USA
Tel: +1-443-878-2147, Fax: +1-443-548-0904
GLOBAL DEVELOPMENT CENTER
#21 Bonaire, Denise Avenue, Morningside, Sandton, Johannesburg - 2169 SA.
Tel: +27-730-606939

HEAD OFFICE
#P-5/A,102/201, Akanksha, RPTS Road, Sakkar Nagar, Nagpur - 440022, INDIA
Tel: +91-712-6464[illegible], Fax: +91-712-2248422
BRANCH OFFICE
Ground Floor, Anand Palace, 11, Opp. Vasant Dada Hospital, Nandanvan, Nagpur - 09, Tel: +712 - 2712012, Cell: 92256 70888

• USA • SA • INDIA

IT NetworkZ
LETS GET INTERNETWORKED

web : www.it-networkz.com
e-mail : contact@it-networkz.com

IT INTERNSHIP - CERTIFICATE OF COMPLETION

To Whomsoever It May Concern

Date: 18/03/2024
Place: Nagpur

This is to certify and confirm that **Mr. Hitesh K. Kandapu [Intern]**, student of 4th Sem. Computer Technology, Kavikulguru Institute of Technology and Science, Ramtek, has done an Internship work in IT-NetworkZ Infosystems Pvt. Ltd., Nagpur and has completed it in accordance with the approved modules and specifications based on "Salesforce -CRM", under the organization's guidance and supervision.

His Internship duration was approx 45 days and conducted from 23rd Jan, 2024 to 18th March, 2024. During this Internship, his performance was found good.

We wish him good luck for his future endeavors.

Project Head
IT-NetworkZ
(Authorized Signatory)

IT-NetworkZ Infosystems Pvt. LTD. * NAGPUR-22 *

Technical Co-ordinator
IT-NetworkZ
(Authorized Signatory)

TRUE COPY
ATTESTED

PRINCIPAL
Kavikulguru Institute of Tech. & Science
Ramtek - 441106, Dist. Nagpur (M.S.)

CORPORATE OFFICE
1414 Hunters Glen Dr, Plainsboro New Jersey - 08536, USA
Tel: +1-443-878-2147, Fax: +1-443-548-0904
GLOBAL DEVELOPMENT CENTER
421, Bonaire, Denise Avenue, Morningside, Sandton, Johannesburg - 2169 SA,
Tel: +27-730-606939

HEAD OFFICE
VP-5/A 102, 201, Akanksha, RPTS Road, Laxmi Nagar, Nagpur - 440022, INDIA
Tel: +91-712-6464622
BRANCH OFFICE
Ground Floor, Anand Palace - 11, Opp. Vasant Dada Polytechnic,
Nandanvan, Nagpur - 09. Tel: 712 - 3212012, Cell: 92256 70888

• USA • SA • INDIA

IT NetworkZ
LETS GET INTERNETWORKED

web : www.it-networkz.com
e-mail : contact@it-networkz.com

IT INTERNSHIP - CERTIFICATE OF COMPLETION

To Whomsoever It May Concern

Date: 18/03/2024
Place: Nagpur

This is to certify and confirm that **Mr. Kashish Sirsam [Intern]**, student of 4th Sem. Computer Technology, Kavikulguru Institute of Technology and Science, Ramtek, has done an Internship work in IT-NetworkZ Infosystems Pvt. Ltd., Nagpur and has completed it in accordance with the approved modules and specifications based on "Salesforce -CRM", under the organization's guidance and supervision.

His Internship duration was approx 45 days and conducted from 23rd Jan, 2024 to 18th March, 2024. During this Internship, his performance was found good.

We wish him good luck for his future endeavors.

Project Head
IT-NetworkZ
(Authorized Signatory)

IT-NetworkZ Infosystems Pvt. Ltd. * NAGPUR-22 *

Technical Co-ordinator
IT-NetworkZ
(Authorized Signatory)

TRUE COPY
ATTESTED

PRINCIPAL
Kavikulguru Institute of Tech. & Science
Ramtek - 441106, Dist. Nagpur (M.S.)

CORPORATE OFFICE
414 Hunters Glen Dr. Plainsboro New Jersey 08536 USA
Tel +1-443-878-2147, Fax +1-443-548-0904
GLOBAL DEVELOPMENT CENTER
#21 Bonaire Denise Avenue Morningside, Sandton, Johannesburg - 2169 SA.
Tel. +27 730 606939

HEAD OFFICE
#P-3/A 102, 201, Akanksha, RPTS Road, Laxmi Nagar, Nagpur - 440022, INDIA
Tel. +91-712-6464622, Fax +91-712-2248427
BRANCH OFFICE
Ground Floor Anand Palace, 11, Opp. Vasant Dada Polytechnic
Nandanvan, Nagpur 09 Tel 712 - 2717012 Cell 92256 70889

• USA • SA • INDIA

IT NetworkZ
LETS GET INTERNETWORKED

web : www.it-networkz.com
e-mail : contact@it-networkz.com

IT INTERNSHIP - CERTIFICATE OF COMPLETION

To Whomsoever It May Concern

Date: 18/03/2024
Place: Nagpur

This is to certify and confirm that **Mr. Kesar Tandulkar [Intern]**, student of 4th Sem. Computer Technology, Kavikulguru Institute of Technology and Science, Ramtek, has done an Internship work in IT-NetworkZ Infosystems Pvt. Ltd., Nagpur and has completed it in accordance with the approved modules and specifications based on "Salesforce -CRM", under the organization's guidance and supervision.

His Internship duration was approx 45 days and conducted from 23rd Jan, 2024 to 18th March, 2024. During this Internship, his performance was found good.

We wish him good luck for his future endeavors.

Project Head
IT-NetworkZ
(Authorized Signatory)

IT-NetworkZ Infosystems Pvt. Ltd. * NAGPUR-22 *

Technical Co-ordinator
IT-NetworkZ
(Authorized Signatory)

TRUE COPY
ATTESTED
PRINCIPAL
Kavikulguru Institute of Tech. & Science
Ramtek - 441106, Dist. Nagpur (M.S.)

CORPORATE OFFICE
1414, Hunters Glen Dr. Plainsboro New Jersey - 08336, USA
Tel: +1-443-876-2147, Fax: +1-443-548-0904
GLOBAL DEVELOPMENT CENTER
#21, Bonaire Denise Avenue, Morningside, Sanatan, Johannesburg - 2169 SA,
Tel: +27-730-606939

HEAD OFFICE
#P-5 A,102-201, Akanksha, RPTS Road, Laxmi Nagar, Nagpur - 440022, INDIA
Tel: +91-712-6464622, Fax: +91-712-[illegible]
BRANCH OFFICE
Ground Floor, Anand Palace - 11, Opp. Vasant Dada Polytechnic,
Nandanvan, Nagpur - 09, Tel: +91-712-2712012, Cell: [illegible]

• USA • SA • INDIA

IT NetworkZ
LETS GET INTERNETWORKED

web : www.it-networkz.com
e-mail : contact@it-networkz.com

IT INTERNSHIP - CERTIFICATE OF COMPLETION

To Whomsoever It May Concern

Date: 18/03/2024
Place: Nagpur

This is to certify and confirm that **Mr. Manish M. Khawas [Intern]**, student of 4th Sem. Computer Technology, Kavikulguru Institute of Technology and Science, Ramtek, has done an Internship work in IT-NetworkZ Infosystems Pvt. Ltd., Nagpur and has completed it in accordance with the approved modules and specifications based on "Salesforce -CRM", under the organization's guidance and supervision.

His Internship duration was approx 45 days and conducted from 23rd Jan, 2024 to 18th March, 2024. During this Internship, his performance was found good.

We wish him good luck for his future endeavors.

Project Head
IT-NetworkZ
(Authorized Signatory)

IT-NetworkZ Infosystems Pvt. Ltd. * NAGPUR-22 *

Technical Co-ordinator
IT-NetworkZ
(Authorized Signatory)

TRUE COPY
ATTESTED

PRINCIPAL
Kavikulguru Institute of Tech. & Science
Ramtek-441106, Dist. Nagpur (M.S.)

CORPORATE OFFICE
1414, Hunters Glen Dr, Plainsboro New Jersey - 08536, USA
Tel: +1-443-878-2147, Fax: +1-443-548-0904
GLOBAL DEVELOPMENT CENTER
#23, Bonaire, Denise Avenue, Morningside, Sandton, Johannesburg - 2169 SA.
Tel: +27-730-606939

HEAD OFFICE
#P-5/A 102, 201, Akanksha, RPTS Road, Laxmi Nagar, Nagpur - 440022, INDIA
Tel: +91-712-6464622 , Fax: +91-712-6464622
BRANCH OFFICE
Ground Floor, Anand Palace - 1, Opp. Vasant Dada Polytechnic,
Nandanvan, Nagpur - 440024, INDIA

• USA • SA • INDIA

IT NetworkZ
LETS GET INTERNETWORKED

web : www.it-networkz.com
e-mail : contact@it-networkz.com

IT INTERNSHIP - CERTIFICATE OF COMPLETION

To Whomsoever It May Concern

Date: 18/03/2024
Place: Nagpur

This is to certify and confirm that **Mr. Manthan D. Shinde [Intern]**, student of 4th Sem. Computer Technology, Kavikulguru Institute of Technology and Science, Ramtek, has done an Internship work in IT-NetworkZ Infosystems Pvt. Ltd., Nagpur and has completed it in accordance with the approved modules and specifications based on "Salesforce -CRM", under the organization's guidance and supervision.

His Internship duration was approx 45 days and conducted from 23rd Jan, 2024 to 18th March, 2024. During this Internship, his performance was found good.

We wish him good luck for his future endeavors.

Project Head
IT-NetworkZ
(Authorized Signatory)

IT-NetworkZ Infosystems Pvt. LTd * NAGPUR-22 *

Technical Co-ordinator
IT-NetworkZ
(Authorized Signatory)

TRUE COPY
ATTESTED

PRINCIPAL
Kavikulguru Institute of Tech. & Science
Ramtek - 441106, Dist. Nagpur (M.S.)

CORPORATE OFFICE
1414, Hunters Glen Dr. Plainsboro New Jersey - 08536 USA
Tel: +1-443-878-2147 Fax: +1-443-548-0904
GLOBAL DEVELOPMENT CENTER
#21, Bonaire, Denise Avenue, Morningside Sandton, Johannesburg - 2169 SA,
Tel: +27-730-606939

HEAD OFFICE
#P.S.A 102/201, Akanksha RPTS Road, Laxmi Nagar Nagpur - 440022 INDIA
Tel: +91-712-6464622 , Fax: +91-712-[illegible]
BRANCH OFFICE
Ground Floor Anand Palace - 11 Opp. Vasant Dada Polytechnic
Nandanvan, Nagpur [illegible]

• USA • SA • INDIA

IT NetworkZ
LETS GET INTERNETWORKED

web : www.it-networkz.com
e-mail : contact@it-networkz.com

IT INTERNSHIP - CERTIFICATE OF COMPLETION

To Whomsoever It May Concern

Date: 18/03/2024
Place: Nagpur

This is to certify and confirm that **Mr. Manthan Gabhane [Intern]**, student of 4th Sem. Computer Technology, Kavikulguru Institute of Technology and Science, Ramtek, has done an Internship work in IT-NetworkZ Infosystems Pvt. Ltd., Nagpur and has completed it in accordance with the approved modules and specifications based on "Salesforce -CRM", under the organization's guidance and supervision.

His Internship duration was approx 45 days and conducted from 23rd Jan, 2024 to 18th March, 2024. During this Internship, his performance was found good.

We wish him good luck for his future endeavors.

Project Head
IT-NetworkZ
(Authorized Signatory)

IT-NetworkZ Infosystems Pvt. LTD * NAGPUR-22 *

Technical Co-ordinator
IT-NetworkZ
(Authorized Signatory)

TRUE COPY
ATTESTED
PRINCIPAL
Kavikulguru Institute of Tech. & Science
Ramtek - 441106, Dist. Nagpur (M.S.)

CORPORATE OFFICE
1414 Hunters Glen Dr, Plainsboro New Jersey - 08536 USA
Tel +1-443-878-2147, Fax +1-443-548-0904
GLOBAL DEVELOPMENT CENTER
#21, Bonaire, Denise Avenue, Morningside, Sandton, Johannesburg - 2169 SA,
Tel +27-730-606939

HEAD OFFICE
#P-5 A 102/201, Akanksha, RPTS Road, Lipari Nagar, Nagpur - 440022 INDIA
Tel: +91-712-6464622 Fax +91-712-2248422
BRANCH OFFICE
Ground Floor, Andhra Vidyalaya, Hi. Opp. Vasant Dana Polytechnic,
Nandanvan, Nagpur - 09, Tel. 712 - 2712012, Cell : 92258 70866

• USA • SA • INDIA

IT NetworkZ
LETS GET INTERNETWORKED

web : www.it-networkz.com
e-mail : contact@it-networkz.com

IT INTERNSHIP - CERTIFICATE OF COMPLETION

To Whomsoever It May Concern

Date: 18/03/2024
Place: Nagpur

This is to certify and confirm that **Mr. Bishwajeet Chatterjee [Intern]**, student of 4th Sem. Computer Technology, Kavikulguru Institute of Technology and Science, Ramtek, has done an Internship work in IT-NetworkZ Infosystems Pvt. Ltd., Nagpur and has completed it in accordance with the approved modules and specifications based on "Salesforce -CRM", under the organization's guidance and supervision.

His Internship duration was approx 45 days and conducted from 23rd Jan, 2024 to 18th March, 2024. During this Internship, his performance was found good.

We wish him good luck for his future endeavors.

Project Head
IT-NetworkZ
(Authorized Signatory)

IT-NetworkZ Infosystems Pvt. LTd * NAGPUR-22 *

Technical Co-ordinator
IT-NetworkZ
(Authorized Signatory)

TRUE COPY
ATTESTED

PRINCIPAL
Kavikulguru Institute of Tech. & Science
Ramtek - 441106, Dist. Nagpur (M.S.)

CORPORATE OFFICE
1414, Hunters Glen Dr, Plainsboro New Jersey - 08536, USA
Tel: +1-443-878-2147, Fax: +1-443-548-0904
GLOBAL DEVELOPMENT CENTER
#21, Bonaire Denise Avenue, Morningsite, Sandton, Johannesburg - 2169 SA
Tel: +27-730-606939

HEAD OFFICE
#P-5/A,102/201 Akanksha, RPTS Road, Laxmi Nagar, Nagpur - 440022 INDIA
Tel: +91-712-6464622, Fax: +91-712-2248422
BRANCH OFFICE
Ground Floor, Anand Palace - 11, Opp. Vasant Dada Polytechnic,
Nandanvan, Nagpur - 09, Tel: 712 - 2712012, Cell : 92256 70888

• USA • SA • INDIA

IT NetworkZ
LETS GET INTERNETWORKED

web : www.it-networkz.com
e-mail : contact@it-networkz.com

IT INTERNSHIP - CERTIFICATE OF COMPLETION

To Whomsoever It May Concern

Date: 18/03/2024
Place: Nagpur

This is to certify and confirm that **Mr. Devanshu P. Pote [Intern]**, student of 4th Sem. Computer Technology, Kavikulguru Institute of Technology and Science, Ramtek, has done an Internship work in IT-NetworkZ Infosystems Pvt. Ltd., Nagpur and has completed it in accordance with the approved modules and specifications based on "Salesforce -CRM", under the organization's guidance and supervision.

His Internship duration was approx 45 days and conducted from 23rd Jan, 2024 to 18th March, 2024. During this Internship, his performance was found good.

We wish him good luck for his future endeavors.

Project Head
IT-NetworkZ
(Authorized Signatory)

IT-NetworkZ Infosystems Pvt. LTD. * NAGPUR-22 *

Technical Co-ordinator
IT-NetworkZ
(Authorized Signatory)

TRUE COPY
ATTESTED

PRINCIPAL
Kavikulguru Institute of Tech. & Science
Ramtek - 441106, Dist. Nagpur (M.S.)

CORPORATE OFFICE
1414 Hunters Glen Dr. Plainsboro New Jersey - 08536, USA
Tel: +1-443-878-2147, Fax: +1-443-548-0904
GLOBAL DEVELOPMENT CENTER
921, Bendira Denise Avenue, Morningside, Sandton, Johannesburg - 2169 SA.
Tel: +27-730-606939

HEAD OFFICE
AP S/A 102/201 Akanksha, RPTS Road, Laxmi Nagar, Nagpur - 440022 INDIA
Tel: +91-712-6464622, Fax: +91-712-[illegible]
BRANCH OFFICE
Ground Floor, Anand Palace - 11, Opp. Vasant Dada Polytechnic,
Nandanvan, Nagpur - 09 Tel: +91-712-2712012, Cell: [illegible]

• USA • SA • INDIA

IT NetworkZ
LETS GET INTERNETWORKED

web : www.it-networkz.com
e-mail : contact@it-networkz.com

IT INTERNSHIP - CERTIFICATE OF COMPLETION

To Whomsoever It May Concern

Date: 18/03/2024
Place: Nagpur

This is to certify and confirm that **Mr. Gaurav Durbule [Intern]**, student of 4th Sem. Computer Technology, Kavikulguru Institute of Technology and Science, Ramtek, has done an Internship work in IT-NetworkZ Infosystems Pvt. Ltd., Nagpur and has completed it in accordance with the approved modules and specifications based on "Salesforce -CRM", under the organization's guidance and supervision.

His Internship duration was approx 45 days and conducted from 23rd Jan, 2024 to 18th March, 2024. During this Internship, his performance was found good.

We wish him good luck for his future endeavors.

IT-NetworkZ Infosystems Pvt. LTd * NAGPUR-22 *

Project Head
IT-NetworkZ
(Authorized Signatory)

Technical Co-ordinator
IT-NetworkZ
(Authorized Signatory)

TRUE COPY
ATTESTED

PRINCIPAL
Kavikulguru Institute of Tech. & Science
Ramtek - 441106, Dist. Nagpur (M.S.)

CORPORATE OFFICE
1414, Hunters Glen Dr. Plainsboro New Jersey - 08536, USA
Tel: +1-443-878-2147, Fax: +1-443-548-0904
GLOBAL DEVELOPMENT CENTER
#21 Bonaire, Denise Avenue, Morningside, Sandton, Johannesburg - 2169 SA.
Tel. +27-730-606939

HEAD OFFICE
#P-5/A 102/201, Akanksha, RPTS Road, Laxmi Nagar, Nagpur - 440022, INDIA
Tel. +91-712-6464622, Fax. +91-712-2248422
BRANCH OFFICE
Ground Floor, Anand Palace - 11, Opp. Vasant Dada Polytechnic,
Nandanvan, Nagpur - 09. Tel. +712 - 2710912, Cell. Nagpur

• USA • SA • INDIA

IT NetworkZ
LETS GET INTERNETWORKED

web : www.it-networkz.com
e-mail : contact@it-networkz.com

IT INTERNSHIP - CERTIFICATE OF COMPLETION

To Whomsoever It May Concern

Date: 18/03/2024
Place: Nagpur

This is to certify and confirm that **Mr. Gurvesh Dhomne [Intern]**, student of 4th Sem. Computer Technology, Kavikulguru Institute of Technology and Science, Ramtek, has done an Internship work in IT-NetworkZ Infosystems Pvt. Ltd., Nagpur and has completed it in accordance with the approved modules and specifications based on "Salesforce -CRM", under the organization's guidance and supervision.

His Internship duration was approx 45 days and conducted from 23rd Jan, 2024 to 18th March, 2024. During this Internship, his performance was found good.

We wish him good luck for his future endeavors.

Project Head
IT-NetworkZ
(Authorized Signatory)

IT-NetworkZ Infosystems Pvt. LTd. * NAGPUR-22 *

Technical Co-ordinator
IT-NetworkZ
(Authorized Signatory)

TRUE COPY
ATTESTED
PRINCIPAL
Kavikulguru Institute of Tech. & Science
Ramtek - 441106, Dist. Nagpur (M.S.)

CORPORATE OFFICE
1414, Hunters Glen Dr. Plainsboro New Jersey - 08536, USA
Tel: +1-443-878-2147, Fax: +1-443-548-0904
GLOBAL DEVELOPMENT CENTER
#21, Bonaire, Denise Avenue, Morningsite, Sandton, Johannesburg - 2169 SA,
Tel: +27-730-606939

HEAD OFFICE
#P-5/A 102/201 Akanksha, RPTS Road Laxmi Nagar, Nagpur - 440022 INDIA
Tel: +91-712-6464622 Fax: +91-712-2243422
BRANCH OFFICE
Ground Floor, Anand Palace - 11, Opp. Vasant Dada Polytechnic,
Nandanvan, Nagpur - 09 Tel: 712 - 2712012, Cell : 92256 70888

• USA • SA • INDIA

IT NetworkZ
LETS GET INTERNETWORKED

web : www.it-networkz.com
e-mail : contact@it-networkz.com

IT INTERNSHIP - CERTIFICATE OF COMPLETION

To Whomsoever It May Concern

Date: 18/03/2024
Place: Nagpur

This is to certify and confirm that **Mr. Hatim H. Noor [Intern]**, student of 4th Sem. Computer Technology, Kavikulguru Institute of Technology and Science, Ramtek, has done an Internship work in IT-NetworkZ Infosystems Pvt. Ltd., Nagpur and has completed it in accordance with the approved modules and specifications based on "Salesforce -CRM", under the organization's guidance and supervision.

His Internship duration was approx 45 days and conducted from 23rd Jan, 2024 to 18th March, 2024. During this Internship, his performance was found good.

We wish him good luck for his future endeavors.

Project Head
IT-NetworkZ
(Authorized Signatory)

IT-NetworkZ Infosystems Pvt. Ltd. * NAGPUR-22 *

Technical Co-ordinator
IT-NetworkZ
(Authorized Signatory)

TRUE COPY
ATTESTED
PRINCIPAL
Kavikulguru Institute of Tech. & Science
Ramtek - 441106, Dist. Nagpur (M.S.)

CORPORATE OFFICE
1414, Hunters Glen Dr. Plainsboro New Jersey - 08536, USA
Tel: +1-443-878-2147 Fax: +1-443-548-0904
GLOBAL DEVELOPMENT CENTER
#21, Bonaire, Dense Avenue, Morningside Sandton, Johannesburg - 2169 SA,
Tel: +27-730-606959

HEAD OFFICE
#F 5 A 102,201, Akanksha, RPTS Road, Laxmi Nagar, Nagpur - 440022 INDIA
Tel: +91-712-6464622 Fax: +91-712-2246423
BRANCH OFFICE
Ground Floor, Anand Palace 11, Opp. Yasoda Dada Polytechnic,
Nandanvan, Nagpur - 09. Tel: 712 - 2772012, Cell - 92256 70808

• USA • SA • INDIA

IT NetworkZ
LETS GET INTERNETWORKED

web : www.it-networkz.com
e-mail : contact@it-networkz.com

IT INTERNSHIP - CERTIFICATE OF COMPLETION

To Whomsoever It May Concern

Date: 18/03/2024
Place: Nagpur

This is to certify and confirm that **Mr. Hemraj Thakre [Intern]**, student of 4th Sem. Computer Technology, Kavikulguru Institute of Technology and Science, Ramtek, has done an Internship work in IT-NetworkZ Infosystems Pvt. Ltd., Nagpur and has completed it in accordance with the approved modules and specifications based on "Salesforce -CRM", under the organization's guidance and supervision.

His Internship duration was approx 45 days and conducted from 23rd Jan, 2024 to 18th March, 2024. During this Internship, his performance was found good.

We wish him good luck for his future endeavors.

Project Head
IT-NetworkZ
(Authorized Signatory)

IT-NetworkZ Infosystems Pvt. Ltd. * NAGPUR-22 *

Technical Co-ordinator
IT-NetworkZ
(Authorized Signatory)

TRUE COPY
ATTESTED

PRINCIPAL
Kavikulguru Institute of Tech. & Science
Ramtek - 441106, Dist. Nagpur (M.S.)

CORPORATE OFFICE
1414, Hunters Glen Dr. Plainsboro New Jersey - 08536, USA
Tel. +1-443-878-2147, Fax: +1-443-548-0904
GLOBAL DEVELOPMENT CENTER
#21, Bonaire Denise Avenue, Morningside, Sandton, Johannesburg - 2169 SA,
Tel. +27-730-606939

HEAD OFFICE
#P-5/A, 102/201, Akanksha, 8B15 Road, Laxmi Nagar, Nagpur - 440022, INDIA
Tel. +91-712-6464622, Fax: +91-712- 2248422
BRANCH OFFICE
Ground Floor, Anand Palace - 11, Opp. Vasant Dada Polytechnic,
Nandanvan, Nagpur - 09. Tel - 712 - 2712012, Cell : 92256 70888

• USA • SA • INDIA

IT NetworkZ
LETS GET INTERNETWORKED

web : www.it-networkz.com
e-mail : contact@it-networkz.com

IT INTERNSHIP - CERTIFICATE OF COMPLETION

To Whomsoever It May Concern

Date: 18/03/2024
Place: Nagpur

This is to certify and confirm that **Mr. Arpan Multeli [Intern]**, student of 4th Sem. Computer Technology, Kavikulguru Institute of Technology and Science, Ramtek, has done an Internship work in IT-NetworkZ Infosystems Pvt. Ltd., Nagpur and has completed it in accordance with the approved modules and specifications based on "Salesforce -CRM", under the organization's guidance and supervision.

His Internship duration was approx 45 days and conducted from 23rd Jan, 2024 to 18th March, 2024. During this Internship, his performance was found good.

We wish him good luck for his future endeavors.

Project Head
IT-NetworkZ
(Authorized Signatory)

IT-NetworkZ Infosystems Pvt. LTD. NAGPUR-22

Technical Co-ordinator
IT-NetworkZ
(Authorized Signatory)

TRUE COPY
ATTESTED
PRINCIPAL
Kavikulguru Institute of Tech. & Science
Ramtek- 441106, Dist. Nagpur (M.S.)

CORPORATE OFFICE
GLOBAL DEVELOPMENT CENTER
HEAD OFFICE
BRANCH OFFICE

IT NetworkZ
LETS GET INTERNETWORKED

web : www.it-networkz.com
e-mail : contact@it-networkz.com

IT INTERNSHIP - CERTIFICATE OF COMPLETION

To Whomsoever It May Concern

Date: 18/03/2024
Place: Nagpur

This is to certify and confirm that **Mr. Aryan Pokley [Intern]**, student of 4th Sem. Computer Technology, Kavikulguru Institute of Technology and Science, Ramtek, has done an Internship work in IT-NetworkZ Infosystems Pvt. Ltd., Nagpur and has completed it in accordance with the approved modules and specifications based on "Salesforce -CRM", under the organization's guidance and supervision.

His Internship duration was approx 45 days and conducted from 23rd Jan, 2024 to 18th March, 2024. During this Internship, his performance was found good.

We wish him good luck for his future endeavors.

Project Head
IT-NetworkZ
(Authorized Signatory)

IT-NetworkZ Infosystems Pvt. Ltd. NAGPUR-22

Technical Co-ordinator
IT-NetworkZ
(Authorized Signatory)

TRUE COPY ATTESTED
PRINCIPAL
Kavikulguru Institute of Tech. & Science
Ramtek-441106, Dist. Nagpur (M.S.)

CORPORATE OFFICE
GLOBAL DEVELOPMENT CENTER
HEAD OFFICE
BRANCH OFFICE

IT NetworkZ
LETS GET INTERNETWORKED

web : www.it-networkz.com
e-mail : contact@it-networkz.com

IT INTERNSHIP - CERTIFICATE OF COMPLETION

To Whomsoever It May Concern

Date: 18/03/2024
Place: Nagpur

This is to certify and confirm that **Mr. Ashwaghosh R. Meshram [Intern]**, student of 4th Sem. Computer Technology, Kavikulguru Institute of Technology and Science, Ramtek, has done an Internship work in IT-NetworkZ Infosystems Pvt. Ltd., Nagpur and has completed it in accordance with the approved modules and specifications based on "Salesforce -CRM", under the organization's guidance and supervision.

His Internship duration was approx 45 days and conducted from 23rd Jan, 2024 to 18th March, 2024. During this Internship, his performance was found good.

We wish him good luck for his future endeavors.

Project Head
IT-NetworkZ
(Authorized Signatory)

IT-NetworkZ Infosystems Pvt. Ltd. * NAGPUR-22 *

Technical Co-ordinator
IT-NetworkZ
(Authorized Signatory)

TRUE COPY ATTESTED
PRINCIPAL
Kavikulguru Institute of Tech. & Science
Ramtek - 441106, Dist. Nagpur (M.S.)

CORPORATE OFFICE
GLOBAL DEVELOPMENT CENTER
HEAD OFFICE
BRANCH OFFICE
INDIA

IT NetworkZ
LETS GET INTERNETWORKED

web : www.it-networkz.com
e-mail : contact@it-networkz.com

IT INTERNSHIP - CERTIFICATE OF COMPLETION

To Whomsoever It May Concern

Date: 18/03/2024
Place: Nagpur

This is to certify and confirm that **Mr. Ashwajit Surkar [Intern]**, student of 4th Sem. Computer Technology, Kavikulguru Institute of Technology and Science, Ramtek, has done an Internship work in IT-NetworkZ Infosystems Pvt. Ltd., Nagpur and has completed it in accordance with the approved modules and specifications based on "Salesforce -CRM", under the organization's guidance and supervision.

His Internship duration was approx 45 days and conducted from 23rd Jan, 2024 to 18th March, 2024. During this Internship, his performance was found good.

We wish him good luck for his future endeavors.

Project Head
IT-NetworkZ
(Authorized Signatory)

IT-NetworkZ Infosystems Pvt. Ltd. * NAGPUR-22 *

Technical Co-ordinator
IT-NetworkZ
(Authorized Signatory)

TRUE COPY
ATTESTED

PRINCIPAL
Kavikulguru Institute of Tech. & Science
Ramtek-441106, Dist. Nagpur (M.S.)

CORPORATE OFFICE
GLOBAL DEVELOPMENT CENTER
HEAD OFFICE
BRANCH OFFICE

IT NetworkZ
LETS GET INTERNETWORKED

web : www.it-networkz.com
e-mail : contact@it-networkz.com

IT INTERNSHIP - CERTIFICATE OF COMPLETION

To Whomsoever It May Concern

Date: 18/03/2024
Place: Nagpur

This is to certify and confirm that **Mr. Ayush D. Mendhe [Intern]**, student of 4th Sem. Computer Technology, Kavikulguru Institute of Technology and Science, Ramtek, has done an Internship work in IT-NetworkZ Infosystems Pvt. Ltd., Nagpur and has completed it in accordance with the approved modules and specifications based on "Salesforce -CRM", under the organization's guidance and supervision.

His Internship duration was approx 45 days and conducted from 23rd Jan, 2024 to 18th March, 2024. During this Internship, his performance was found good.

We wish him good luck for his future endeavors.

Project Head
IT-NetworkZ
(Authorized Signatory)

IT-NetworkZ Infosystems Pvt. Ltd. * NAGPUR-22 *

Technical Co-ordinator
IT-NetworkZ
(Authorized Signatory)

TRUE COPY ATTESTED

PRINCIPAL
Kavikulguru Institute of Tech. & Science
Ramtek - 441106, Dist. Nagpur (M.S.)

CORPORATE OFFICE
1414 Hunters Glen Dr, Plainsboro New Jersey - 08536, USA
Tel: +1-443-875-2147, Fax: +1-443-543-0904

HEAD OFFICE
[illegible]

GLOBAL DEVELOPMENT CENTER
[illegible]

BRANCH OFFICE
[illegible]

• USA • SA • INDIA

IT NetworkZ
LETS GET INTERNETWORKED

web : www.it-networkz.com
e-mail : contact@it-networkz.com

IT INTERNSHIP - CERTIFICATE OF COMPLETION

To Whomsoever It May Concern

Date: 18/03/2024
Place: Nagpur

This is to certify and confirm that **Mr. Ayush Gohane [Intern]**, student of 4th Sem. Computer Technology, Kavikulguru Institute of Technology and Science, Ramtek, has done an Internship work in IT-NetworkZ Infosystems Pvt. Ltd., Nagpur and has completed it in accordance with the approved modules and specifications based on "Salesforce -CRM", under the organization's guidance and supervision.

His Internship duration was approx 45 days and conducted from 23rd Jan, 2024 to 18th March, 2024. During this Internship, his performance was found good.

We wish him good luck for his future endeavors.

Project Head
IT-NetworkZ
(Authorized Signatory)

IT-NetworkZ Infosystems Pvt. LTd * NAGPUR-22 *

Technical Co-ordinator
IT-NetworkZ
(Authorized Signatory)

TRUE COPY
ATTESTED

PRINCIPAL
Kavikulguru Institute of Tech. & Science
Ramtek - 441106, Dist. Nagpur (M.S.)

CORPORATE OFFICE
1414, Hunters Glen Dr. Plainsboro New Jersey - 08536, USA
Tel: +1-443-878-2147 Fax: +1-443-548-0904
GLOBAL DEVELOPMENT CENTER
#21, Bonaire, Denise Avenue, Morningside, Sandton, Johannesburg - 2169 SA,
Tel: +27-730-606939

HEAD OFFICE
#P-5/A,102/201, Akanksha, RPTS Road, Laxmi Nagar, Nagpur - 440022 INDIA
Tel: +91-712-6464622 Fax: +91-712-6464622
BRANCH OFFICE
Ground Floor, Anand Palace - 11, Opp. Vasant Dada Polytechnic,
Nandanvan, Nagpur - 09, Tel: 712 - 2712012, Cell : 92256 70888

• USA • SA • INDIA

IT NetworkZ
LETS GET INTERNETWORKED

web : www.it-networkz.com
e-mail : contact@it-networkz.com

IT INTERNSHIP - CERTIFICATE OF COMPLETION

To Whomsoever It May Concern

Date: 18/03/2024
Place: Nagpur

This is to certify and confirm that **Mr. Bhavesh Zade [Intern]**, student of 4th Sem. Computer Technology, Kavikulguru Institute of Technology and Science, Ramtek, has done an Internship work in IT-NetworkZ Infosystems Pvt. Ltd., Nagpur and has completed it in accordance with the approved modules and specifications based on "Salesforce -CRM", under the organization's guidance and supervision.

His Internship duration was approx 45 days and conducted from 23rd Jan, 2024 to 18th March, 2024. During this Internship, his performance was found good.

We wish him good luck for his future endeavors.

Project Head
IT-NetworkZ
(Authorized Signatory)

IT-NetworkZ Infosystems Pvt. LTd * NAGPUR-22 *

Technical Co-ordinator
IT-NetworkZ
(Authorized Signatory)

TRUE COPY
ATTESTED

PRINCIPAL
Kavikulguru Institute of Tech. & Science
Ramtek - 441106, Dist. Nagpur (M.S.)

CORPORATE OFFICE
1414, Hunters Glen Dr. Plainsboro New Jersey - 08536, USA
Tel: +1-443-878-2147, Fax: +1-443-548-0904
GLOBAL DEVELOPMENT CENTER
#21, Benoire, Denise Avenue, Morningsite, Sandton, Johannesburg - 2169 SA
Tel: +27-730 606939

HEAD OFFICE
#P-5-A 102-201, Akanksha, RPTS Road, Laxmi Nagar, Nagpur - 440022, INDIA
Tel: +91-712-6464622, Fax: +91-712-2248422
BRANCH OFFICE
Ground Floor, Anand Palace, 1st - 2nd Floor, Dada Polytechnic
Nandanvan, Nagpur - 09. Tel: 712 - 2712012, Call: +91-[illegible]

• USA • SA • INDIA

KAVIN
Information Technology Services

KAVIN INDIA PVT LTD
www.kavinindia.com

Date: 19th March, 2024
Candidate Name: Vedanti Hend
College Name: Kavikulguru Institute of Technology and Science, Ramtek
Department: Computer Technology, 4th Sem.
City: Nagpur

Subject: Internship Completion Certificate

Dear Vedanti,

This is to certify and confirm that your IT Internship on "Salesforce - CRM" with Kavin India Pvt Ltd had been completed successfully.

We are glad to inform you that your performance during this Internship was found good. Your Internship duration was of 6-7 Weeks and conducted from 23rd Jan 2024 to 18th March 2024.

We wish you good luck for your future endeavors.

KAVIN INDIA PVT. LTD. NAGPUR

HR Manager
Kavin India Pvt Ltd
(Authorized Signatory)

TRUE COPY
ATTESTED

PRINCIPAL
Kavikulguru Institute of Tech. & Science
Ramtek - 441106, Dist. Nagpur (M.S.)

CORPORATE OFFICE
1414, Hunters Glen Dr, Plainsboro New Jersey - 08536, USA
Tel: +1-443-878-2147, Fax: +1-443-548-0904

GLOBAL DEVELOPMENT CENTER
#21, Bonaire, Denise Avenue, Morningsite, Sandton, Johannesburg - 2169 SA,
Tel: +27-730-606939

HEAD OFFICE
#P-5/A,102/201, Akanksha, RPTS Road, Laxmi Nagar, Nagpur - 440022, INDIA
Tel: +91-712-6464622 , Fax: +91-712- 2248422

BRANCH OFFICE
Ground Floor, Anand Palace - 11, Opp. Vasant Dada Polytechnic,
Nandanvan, Nagpur - 09, Tel : 712 - 2712012, Cell : 92256 70888

• USA • SA • INDIA

KAVIN
Information Technology Services

KAVIN INDIA PVT LTD
www.kavinindia.com

Date: 19th March, 2024
Candidate Name: Yashaswi S. Patharkar
College Name: Kavikulguru Institute of Technology and Science, Ramtek
Department: Computer Technology, 4th Sem.
City: Nagpur

Subject: Internship Completion Certificate

Dear Yashaswi,

This is to certify and confirm that your IT Internship on "Salesforce - CRM" with Kavin India Pvt Ltd had been completed successfully.

We are glad to inform you that your performance during this Internship was found good. Your Internship duration was of 6-7 Weeks and conducted from 23rd Jan 2024 to 18th March 2024.

We wish you good luck for your future endeavors.

KAVIN INDIA PVT. LTD. NAGPUR

HR Manager
Kavin India Pvt Ltd
(Authorized Signatory)

TRUE COPY
ATTESTED

PRINCIPAL
Kavikulguru Institute of Tech. & Science
Ramtek, Dist. Nagpur (M.S.)

CORPORATE OFFICE
1414, Hunters Glen Dr, Plainsboro New Jersey - 08536, USA
Tel: +1-443-878-2147, Fax: +1-443-548-0904
GLOBAL DEVELOPMENT CENTER
#21, Bonaire, Denise Avenue, Morningsite, Sandton, Johannesburg - 2169 SA,
Tel: +27-730-606939

HEAD OFFICE
#P-5/A,102/201, Akanksha, RPTS Road, Laxmi Nagar, Nagpur - 440022, INDIA
Tel: +91-712-6464622 , Fax: +91-712- 2248422
BRANCH OFFICE
Ground Floor, Anand Palace - 11, Opp. Vasant Dada Polytechnic,
Nandanvan, Nagpur - 09, Tel : 712 - 2712012, Cell : 92256 70888

• USA • SA • INDIA

IT NetworkZ
LETS GET INTERNETWORKED

web : www.it-networkz.com
e-mail : contact@it-networkz.com

IT INTERNSHIP - CERTIFICATE OF COMPLETION

To Whomsoever It May Concern

Date: 18/03/2024
Place: Nagpur

This is to certify and confirm that **Mr. Aditya J. Santape [Intern]**, student of 4th Sem. Computer Technology, Kavikulguru Institute of Technology and Science, Ramtek, has done an Internship work in IT-NetworkZ Infosystems Pvt. Ltd., Nagpur and has completed it in accordance with the approved modules and specifications based on "Salesforce -CRM", under the organization's guidance and supervision.

His Internship duration was approx 45 days and conducted from 23rd Jan, 2024 to 18th March, 2024. During this Internship, his performance was found good.

We wish him good luck for his future endeavors.

Project Head
IT-NetworkZ
(Authorized Signatory)

IT-NetworkZ Infosystems Pvt. Ltd. * NAGPUR-22 *

Technical Co-ordinator
IT-NetworkZ
(Authorized Signatory)

TRUE COPY
ATTESTED

PRINCIPAL
Kavikulguru Institute of Tech. & Science
Ramtek, 441106 Dist. Nagpur (M.S.)

CORPORATE OFFICE
GLOBAL DEVELOPMENT CENTER
HEAD OFFICE
BRANCH OFFICE

IT NetworkZ
LETS GET INTERNETWORKED

web : www.it-networkz.com
e-mail : contact@it-networkz.com

IT INTERNSHIP - CERTIFICATE OF COMPLETION

To Whomsoever It May Concern

Date: 18/03/2024
Place: Nagpur

This is to certify and confirm that **Mr. Akash K. Shelke [Intern]**, student of 4th Sem. Computer Technology, Kavikulguru Institute of Technology and Science, Ramtek, has done an Internship work in IT-NetworkZ Infosystems Pvt. Ltd., Nagpur and has completed it in accordance with the approved modules and specifications based on "Salesforce -CRM", under the organization's guidance and supervision.

His Internship duration was approx 45 days and conducted from 23rd Jan, 2024 to 18th March, 2024. During this Internship, his performance was found good.

We wish him good luck for his future endeavors.

Project Head
IT-NetworkZ
(Authorized Signatory)

IT-NetworkZ Infosystems Pvt. LTD. * NAGPUR-22 *

Technical Co-ordinator
IT-NetworkZ
(Authorized Signatory)

TRUE COPY
ATTESTED

PRINCIPAL
Kavikulguru Institute of Tech. & Science
Ramtek - 441106, Dist. Nagpur (M.S.)

CORPORATE OFFICE
GLOBAL DEVELOPMENT CENTER
HEAD OFFICE
BRANCH OFFICE

IT NetworkZ
LETS GET INTERNETWORKED

web : www.it-networkz.com
e-mail : contact@it-networkz.com

IT INTERNSHIP - CERTIFICATE OF COMPLETION

To Whomsoever It May Concern

Date: 18/03/2024
Place: Nagpur

This is to certify and confirm that **Mr. Archit A. Pande [Intern]**, student of 4th Sem. Computer Technology, Kavikulguru Institute of Technology and Science, Ramtek, has done an Internship work in IT-NetworkZ Infosystems Pvt. Ltd., Nagpur and has completed it in accordance with the approved modules and specifications based on "Salesforce -CRM", under the organization's guidance and supervision.

His Internship duration was approx 45 days and conducted from 23rd Jan, 2024 to 18th March, 2024. During this Internship, his performance was found good.

We wish him good luck for his future endeavors.

Project Head
IT-NetworkZ
(Authorized Signatory)

IT-NetworkZ Infosystems Pvt. LTD * NAGPUR-22 *

Technical Co-ordinator
IT-NetworkZ
(Authorized Signatory)

TRUE COPY
ATTESTED
PRINCIPAL
Kavikulguru Institute of Tech. & Science
Ramtek - 441106, Dist. Nagpur (M.S.)

CORPORATE OFFICE
GLOBAL DEVELOPMENT CENTER
HEAD OFFICE
BRANCH OFFICE

KAVIN
Information Technology Services

KAVIN INDIA PVT LTD
www.kavinindia.com

Date: 19th March, 2024
Candidate Name: Sumanshi S. Shende
College Name: Kavikulguru Institute of Technology and Science, Ramtek
Department: Computer Technology, 4th Sem.
City: Nagpur

Subject: Internship Completion Certificate

Dear Sumanshi,

This is to certify and confirm that your IT Internship on "Salesforce - CRM" with Kavin India Pvt Ltd had been completed successfully.

We are glad to inform you that your performance during this Internship was found good. Your Internship duration was of 6-7 Weeks and conducted from 23rd Jan 2024 to 18th March 2024.

We wish you good luck for your future endeavors.

KAVIN INDIA PVT. LTD. NAGPUR

HR Manager
Kavin India Pvt Ltd
(Authorized Signatory)

TRUE COPY
ATTESTED
PRINCIPAL
Kavikulguru Institute of Tech. & Science
Ramtek - 441106, Dist. Nagpur (M.S.)

CORPORATE OFFICE
1414, Hunters Glen Dr, Plainsboro New Jersey - 08536, USA
Tel: +1-443-878-2147, Fax: +1-443-548-0904
GLOBAL DEVELOPMENT CENTER
#21, Bonaire, Denise Avenue, Morningsite, Sandton, Johannesburg - 2169 SA,
Tel: +27-730-606939

HEAD OFFICE
#P-5/A,102/201, Akanksha, RPTS Road, Laxmi Nagar, Nagpur - 440022, INDIA
Tel: +91-712-6464622 , Fax: +91-712- 2248422
BRANCH OFFICE
Ground Floor, Anand Palace - 11, Opp. Vasant Dada Polytechnic,
Nandanvan, Nagpur - 09, Tel : 712 - 2712012, Cell : 92256 70888

• USA • SA • INDIA

KAVIN
Information Technology Services

KAVIN INDIA PVT LTD
www.kavinindia.com

Date: 19th March, 2024
Candidate Name: Tamanna Waghmare
College Name: Kavikulguru Institute of Technology and Science, Ramtek
Department: Computer Technology, 4th Sem.
City: Nagpur

Subject: Internship Completion Certificate

Dear Tamanna,

This is to certify and confirm that your IT Internship on "Salesforce - CRM" with Kavin India Pvt Ltd had been completed successfully.

We are glad to inform you that your performance during this Internship was found good. Your Internship duration was of 6-7 Weeks and conducted from 23rd Jan 2024 to 18th March 2024.

We wish you good luck for your future endeavors.

KAVIN INDIA PVT. LTD. NAGPUR

HR Manager
Kavin India Pvt Ltd
(Authorized Signatory)

TRUE COPY
ATTESTED
PRINCIPAL
Kavikulguru Institute of Tech. & Science
Ramtek - 441106, Dist. Nagpur (M.S.)

CORPORATE OFFICE
1414, Hunters Glen Dr, Plainsboro New Jersey - 08536, USA
Tel: +1-443-878-2147, Fax: +1-443-548-0904
GLOBAL DEVELOPMENT CENTER
#21, Bonaire, Denise Avenue, Morningsite, Sandton, Johannesburg - 2169 SA,
Tel: +27-730-606939

HEAD OFFICE
#P-5/A,102/201, Akanksha, RPTS Road, Laxmi Nagar, Nagpur - 440022, INDIA
Tel: +91-712-6464622 , Fax: +91-712- 2248422
BRANCH OFFICE
Ground Floor, Anand Palace - 11, Opp. Vasant Dada Polytechnic,
Nandanvan, Nagpur - 09, Tel : 712 - 2712012, Cell : 92256 70888

• USA • SA • INDIA

KAVIN
Information Technology Services

KAVIN INDIA PVT LTD
www.kavinindia.com

Date: 19th March, 2024
Candidate Name: Tannumaulika N. Chinta
College Name: Kavikulguru Institute of Technology and Science, Ramtek
Department: Computer Technology, 4th Sem.
City: Nagpur

Subject: Internship Completion Certificate

Dear Tannumaulika,

This is to certify and confirm that your IT Internship on "Salesforce - CRM" with Kavin India Pvt Ltd had been completed successfully.

We are glad to inform you that your performance during this Internship was found good. Your Internship duration was of 6-7 Weeks and conducted from 23rd Jan 2024 to 18th March 2024.

We wish you good luck for your future endeavors.

KAVIN INDIA PVT. LTD. NAGPUR

HR Manager
Kavin India Pvt Ltd
(Authorized Signatory)

TRUE COPY
ATTESTED

PRINCIPAL
Kavikulguru Institute of Tech. & Science
Ramtek - 441106, Dist. Nagpur (M.S.)

CORPORATE OFFICE
1414, Hunters Glen Dr, Plainsboro New Jersey - 08536, USA
Tel: +1-443-878-2147, Fax: +1-443-548-0904
GLOBAL DEVELOPMENT CENTER
#21, Bonaire, Denise Avenue, Morningsite, Sandton, Johannesburg - 2169 SA,
Tel: +27-730-606939

HEAD OFFICE
#P-5/A,102/201, Akanksha, RPTS Road, Laxmi Nagar, Nagpur - 440022, INDIA
Tel: +91-712-6464622 , Fax: +91-712-2248422
BRANCH OFFICE
Ground Floor, Anand Palace - 11, Opp. Vasant Dada Polytechnic,
Nandanvan, Nagpur - 09, Tel : 712 - 2712012, Cell : 92256 70888

• USA • SA • INDIA

KAVIN
Information Technology Services

KAVIN INDIA PVT LTD
www.kavinindia.com

Date: 19th March, 2024
Candidate Name: Tejaswini Samrit
College Name: Kavikulguru Institute of Technology and Science, Ramtek
Department: Computer Technology, 4th Sem.
City: Nagpur

Subject: Internship Completion Certificate

Dear Tejaswini,

This is to certify and confirm that your IT Internship on "Salesforce - CRM" with Kavin India Pvt Ltd had been completed successfully.

We are glad to inform you that your performance during this Internship was found good. Your Internship duration was of 6-7 Weeks and conducted from 23rd Jan 2024 to 18th March 2024.

We wish you good luck for your future endeavors.

KAVIN INDIA PVT. LTD. NAGPUR

HR Manager
Kavin India Pvt Ltd
(Authorized Signatory)

TRUE COPY
ATTESTED
PRINCIPAL
Kavikulguru Institute of Tech. & Science
Ramtek - 441106 Dist. Nagpur (M.S.)

CORPORATE OFFICE
1414, Hunters Glen Dr, Plainsboro New Jersey - 08536, USA
Tel: +1-443-878-2147, Fax: +1-443-548-0904
GLOBAL DEVELOPMENT CENTER
#21, Bonaire, Denise Avenue, Morningsite, Sandton, Johannesburg - 2169 SA,
Tel: +27-730-606939

HEAD OFFICE
#P-5/A,102/201, Akanksha, RPTS Road, Laxmi Nagar, Nagpur - 440022, INDIA
Tel: +91-712-6464622 , Fax: +91-712- 2248422
BRANCH OFFICE
Ground Floor, Anand Palace - 11, Opp. Vasant Dada Polytechnic,
Nandanvan, Nagpur - 09, Tel : 712 - 2712012, Cell : 92256 70888

• USA • SA • INDIA

KAVIN
Information Technology Services

KAVIN INDIA PVT LTD
www.kavinindia.com

Date: 19th March, 2024
Candidate Name: Twinkle Paunikar
College Name: Kavikulguru Institute of Technology and Science, Ramtek
Department: Computer Technology, 4th Sem.
City: Nagpur

Subject: Internship Completion Certificate

Dear Twinkle,

This is to certify and confirm that your IT Internship on "Salesforce - CRM" with Kavin India Pvt Ltd had been completed successfully.

We are glad to inform you that your performance during this Internship was found good. Your Internship duration was of 6-7 Weeks and conducted from 23rd Jan 2024 to 18th March 2024.

We wish you good luck for your future endeavors.

KAVIN INDIA PVT. LTD. NAGPUR

HR Manager
Kavin India Pvt Ltd
(Authorized Signatory)

TRUE COPY
ATTESTED

PRINCIPAL
Kavikulguru Institute of Tech. & Science
Ramtek - 441106, Dist. Nagpur (M.S.)

CORPORATE OFFICE
1414, Hunters Glen Dr, Plainsboro New Jersey - 08536, USA
Tel: +1-443-878-2147, Fax: +1-443-548-0904
GLOBAL DEVELOPMENT CENTER
#21, Bonaire, Denise Avenue, Morningsite, Sandton, Johannesburg - 2169 SA,
Tel: +27-730-606939

HEAD OFFICE
#P-5/A,102/201, Akanksha, RPTS Road, Laxmi Nagar, Nagpur - 440022, INDIA
Tel: +91-712-6464622 , Fax: +91-712- 2248422
BRANCH OFFICE
Ground Floor, Anand Palace - 11, Opp. Vasant Dada Polytechnic,
Nandanvan, Nagpur - 09, Tel : 712 - 2712012, Cell : 92256 70888

• USA • SA • INDIA

KAVIN
Information Technology Services

KAVIN INDIA PVT LTD
www.kavinindia.com

Date: 19th March, 2024
Candidate Name: Vaishnavi J. Gongle
College Name: Kavikulguru Institute of Technology and Science, Ramtek
Department: Computer Technology, 4th Sem.
City: Nagpur

Subject: Internship Completion Certificate

Dear Vaishnavi,

This is to certify and confirm that your IT Internship on "Salesforce - CRM" with Kavin India Pvt Ltd had been completed successfully.

We are glad to inform you that your performance during this Internship was found good. Your Internship duration was of 6-7 Weeks and conducted from 23rd Jan 2024 to 18th March 2024.

We wish you good luck for your future endeavors.

KAVIN INDIA PVT. LTD. NAGPUR

HR Manager
Kavin India Pvt Ltd
(Authorized Signatory)

TRUE COPY ATTESTED

PRINCIPAL
Kavikulguru Institute of Tech. & Science
Ramtek, Dist. Nagpur (M.S.)

CORPORATE OFFICE
1414, Hunters Glen Dr, Plainsboro New Jersey - 08536, USA
Tel: +1-443-878-2147, Fax: +1-443-548-0904
GLOBAL DEVELOPMENT CENTER
#21, Bonaire, Denise Avenue, Morningsite, Sandton, Johannesburg - 2169 SA,
Tel: +27-730-606939

HEAD OFFICE
#P-5/A,102/201, Akanksha, RPTS Road, Laxmi Nagar, Nagpur - 440022, INDIA
Tel: +91-712-6464622, Fax: +91-712- 2248422
BRANCH OFFICE
Ground Floor, Anand Palace - 11, Opp. Vasant Dada Polytechnic,
Nandanvan, Nagpur - 09, Tel : 712 - 2712012, Cell : 92256 70888

• USA • SA • INDIA

KAVIN
Information Technology Services

KAVIN INDIA PVT LTD
www.kavinindia.com

Date: 19th March, 2024
Candidate Name: Vaishnavi R. Dhatrak
College Name: Kavikulguru Institute of Technology and Science, Ramtek
Department: Computer Technology, 4th Sem.
City: Nagpur

Subject: Internship Completion Certificate

Dear Vaishnavi,

This is to certify and confirm that your IT Internship on "Salesforce - CRM" with Kavin India Pvt Ltd had been completed successfully.

We are glad to inform you that your performance during this Internship was found good. Your Internship duration was of 6-7 Weeks and conducted from 23rd Jan 2024 to 18th March 2024.

We wish you good luck for your future endeavors.

KAVIN INDIA PVT. LTD. NAGPUR

HR Manager
Kavin India Pvt Ltd
(Authorized Signatory)

TRUE COPY
ATTESTED
PRINCIPAL
Kavikulguru Institute of Tech. & Science
Ramtek, 441106, Dist. Nagpur (M.S.)

CORPORATE OFFICE
1414, Hunters Glen Dr, Plainsboro New Jersey - 08536, USA
Tel: +1-443-878-2147, Fax: +1-443-548-0904
GLOBAL DEVELOPMENT CENTER
#21, Bonaire, Denise Avenue, Morningsite, Sandton, Johannesburg - 2169 SA,
Tel: +27-730-606939

HEAD OFFICE
#P-5/A,102/201, Akanksha, RPTS Road, Laxmi Nagar, Nagpur-440022, INDIA
Tel: +91-712-6464622 , Fax: +91-712-2248422
BRANCH OFFICE
Ground Floor, Anand Palace - 11, Opp. Vasant Dada Polytechnic,
Nandanvan, Nagpur - 09, Tel : 712 - 2712012, Cell : 92256 70888

• USA • SA • INDIA

KAVIN
Information Technology Services

KAVIN INDIA PVT LTD
www.kavinindia.com

Date: 19th March, 2024
Candidate Name: Shreya Deotale
College Name: Kavikulguru Institute of Technology and Science, Ramtek
Department: Computer Technology, 4th Sem.
City: Nagpur

Subject: Internship Completion Certificate

Dear Shreya,

This is to certify and confirm that your IT Internship on "Salesforce - CRM" with Kavin India Pvt Ltd had been completed successfully.

We are glad to inform you that your performance during this Internship was found good. Your Internship duration was of 6-7 Weeks and conducted from 23rd Jan 2024 to 18th March 2024.

We wish you good luck for your future endeavors.

KAVIN INDIA PVT. LTD. NAGPUR

HR Manager
Kavin India Pvt Ltd
(Authorized Signatory)

TRUE COPY
ATTESTED
PRINCIPAL
Kavikulguru Institute of Tech. & Science
Ramtek, 441106, Dist. Nagpur (M.S.)

CORPORATE OFFICE
1414, Hunters Glen Dr, Plainsboro New Jersey - 08536, USA
Tel: +1-443-878-2147, Fax: +1-443-548-0904
GLOBAL DEVELOPMENT CENTER
#21, Bonaire, Denise Avenue, Morningsite, Sandton, Johannesburg - 2169 SA,
Tel: +27-730-606939

HEAD OFFICE
#P-5/A,102/201, Akanksha, RPTS Road, Laxmi Nagar, Nagpur - 440022, INDIA
Tel: +91-712-6464622 , Fax: +91-712-2248422
BRANCH OFFICE
Ground Floor, Anand Palace - 11, Opp. Vasant Dada Polytechnic,
Nandanvan, Nagpur - 09, Tel : 712 - 2712012, Cell : 92256 70888

• USA • SA • INDIA

KAVIN
Information Technology Services

KAVIN INDIA PVT LTD
www.kavinindia.com

Date: 19th March, 2024
Candidate Name: Shrushti Kamble
College Name: Kavikulguru Institute of Technology and Science, Ramtek
Department: Computer Technology, 4th Sem.
City: Nagpur

Subject: Internship Completion Certificate

Dear Shrushti,

This is to certify and confirm that your IT Internship on "Salesforce - CRM" with Kavin India Pvt Ltd had been completed successfully.

We are glad to inform you that your performance during this Internship was found good. Your Internship duration was of 6-7 Weeks and conducted from 23rd Jan 2024 to 18th March 2024.

We wish you good luck for your future endeavors.

KAVIN INDIA PVT. LTD. NAGPUR

HR Manager
Kavin India Pvt Ltd
(Authorized Signatory)

TRUE COPY
ATTESTED
PRINCIPAL
Kavikulguru Institute of Tech. & Science
Ramtek, Dist. Nagpur (M.S.)

CORPORATE OFFICE
1414, Hunters Glen Dr, Plainsboro New Jersey - 08536, USA
Tel: +1-443-878-2147, Fax: +1-443-548-0904
GLOBAL DEVELOPMENT CENTER
#21, Bonaire, Denise Avenue, Morningsite, Sandton, Johannesburg - 2169 SA,
Tel: +27-730-606939

HEAD OFFICE
#P-5/A,102/201, Akanksha, RPTS Road, Laxmi Nagar, Nagpur - 440022, INDIA
Tel: +91-712-6464622 , Fax: +91-712- 2248422
BRANCH OFFICE
Ground Floor, Anand Palace - 11, Opp. Vasant Dada Polytechnic,
Nandanvan, Nagpur - 09, Tel : 712 - 2712012, Cell : 92256 70888

• USA • SA • INDIA

KAVIN
Information Technology Services

KAVIN INDIA PVT LTD
www.kavinindia.com

Date: 19th March, 2024
Candidate Name: Shruti A. Bhagat
College Name: Kavikulguru Institute of Technology and Science, Ramtek
Department: Computer Technology, 4th Sem.
City: Nagpur

Subject: Internship Completion Certificate

Dear Shruti,

This is to certify and confirm that your IT Internship on "Salesforce - CRM" with Kavin India Pvt Ltd had been completed successfully.

We are glad to inform you that your performance during this Internship was found good. Your Internship duration was of 6-7 Weeks and conducted from 23rd Jan 2024 to 18th March 2024.

We wish you good luck for your future endeavors.

KAVIN INDIA PVT. LTD. NAGPUR

HR Manager
Kavin India Pvt Ltd
(Authorized Signatory)

TRUE COPY
ATTESTED
PRINCIPAL
Kavikulguru Institute of Tech. & Science
Ramtek - 441106, Dist. Nagpur (M.S.)

CORPORATE OFFICE
1414, Hunters Glen Dr, Plainsboro New Jersey - 08536, USA
Tel: +1-443-878-2147, Fax: +1-443-548-0904
GLOBAL DEVELOPMENT CENTER
#21, Bonaire, Denise Avenue, Morningsite, Sandton, Johannesburg - 2169 SA,
Tel: +27-730-606939

HEAD OFFICE
#P-5/A,102/201, Akanksha, RPTS Road, Laxmi Nagar, Nagpur - 440022, INDIA
Tel: +91-712-6464622 , Fax: +91-712- 2248422
BRANCH OFFICE
Ground Floor, Anand Palace - 11, Opp. Vasant Dada Polytechnic,
Nandanvan, Nagpur - 09, Tel : 712 - 2712012, Cell : 92256 70888

• USA • SA • INDIA

KAVIN
Information Technology Services

KAVIN INDIA PVT LTD
www.kavinindia.com

Date: 19th March, 2024
Candidate Name: Shweta S. Patil
College Name: Kavikulguru Institute of Technology and Science, Ramtek
Department: Computer Technology, 4th Sem.
City: Nagpur

Subject: Internship Completion Certificate

Dear Shweta,

This is to certify and confirm that your IT Internship on "Salesforce - CRM" with Kavin India Pvt Ltd had been completed successfully.

We are glad to inform you that your performance during this Internship was found good. Your Internship duration was of 6-7 Weeks and conducted from 23rd Jan 2024 to 18th March 2024.

We wish you good luck for your future endeavors.

KAVIN INDIA PVT. LTD. NAGPUR

HR Manager
Kavin India Pvt Ltd
(Authorized Signatory)

TRUE COPY
ATTESTED

PRINCIPAL
Kavikulguru Institute of Tech. & Science
Ramtek, Dist. Nagpur (M.S.)

CORPORATE OFFICE
1414, Hunters Glen Dr, Plainsboro New Jersey - 08536, USA
Tel: +1-443-878-2147, Fax: +1-443-548-0904
GLOBAL DEVELOPMENT CENTER
#21, Bonaire, Denise Avenue, Morningsite, Sandton, Johannesburg - 2169 SA,
Tel: +27-730-606939

HEAD OFFICE
#P-5/A,102/201, Akanksha, RPTS Road, Laxmi Nagar, Nagpur - 440022, INDIA
Tel: +91-712-6464622 , Fax: +91-712-2248422
BRANCH OFFICE
Ground Floor, Anand Palace - 11, Opp. Vasant Dada Polytechnic,
Nandanvan, Nagpur - 09, Tel : 712 - 2712012, Cell : 92256 70888

• USA • SA • INDIA

KAVIN
Information Technology Services

KAVIN INDIA PVT LTD
www.kavinindia.com

Date: 19th March, 2024
Candidate Name: Suhani Wadandre
College Name: Kavikulguru Institute of Technology and Science, Ramtek
Department: Computer Technology, 4th Sem.
City: Nagpur

Subject: Internship Completion Certificate

Dear Suhani,

This is to certify and confirm that your IT Internship on "Salesforce - CRM" with Kavin India Pvt Ltd had been completed successfully.

We are glad to inform you that your performance during this Internship was found good. Your Internship duration was of 6-7 Weeks and conducted from 23rd Jan 2024 to 18th March 2024.

We wish you good luck for your future endeavors.

KAVIN INDIA PVT. LTD. NAGPUR

HR Manager
Kavin India Pvt Ltd
(Authorized Signatory)

TRUE COPY
ATTESTED
PRINCIPAL
Kavikulguru Institute of Tech. & Science
Ramtek, Dist. Nagpur (M.S.)

CORPORATE OFFICE
1414, Hunters Glen Dr, Plainsboro New Jersey - 08536, USA
Tel: +1-443-878-2147, Fax: +1-443-548-0904
GLOBAL DEVELOPMENT CENTER
#21, Bonaire, Denise Avenue, Morningsite, Sandton, Johannesburg - 2169 SA,
Tel: +27-730-606939

HEAD OFFICE
#P-5/A,102/201, Akanksha, RPTS Road, Loxmi Nagar, Nagpur - 440022, INDIA
Tel: +91-712-6464622 , Fax: +91-712- 2248422
BRANCH OFFICE
Ground Floor, Anand Palace - 11, Opp. Vasant Dada Polytechnic,
Nandanvan, Nagpur - 09, Tel : 712 - 2712012, Cell : 92256 70888

• USA • SA • INDIA

KAVIN
Information Technology Services

KAVIN INDIA PVT LTD
www.kavinindia.com

Date: 19th March, 2024
Candidate Name: Rutika Chandrashekhar Shahare
College Name: Kavikulguru Institute of Technology and Science, Ramtek
Department: Computer Technology, 4th Sem.
City: Nagpur

Subject: Internship Completion Certificate

Dear Rutika,

This is to certify and confirm that your IT Internship on "Salesforce - CRM" with Kavin India Pvt Ltd had been completed successfully.

We are glad to inform you that your performance during this Internship was found good. Your Internship duration was of 6-7 Weeks and conducted from 23rd Jan 2024 to 18th March 2024.

We wish you good luck for your future endeavors.

KAVIN INDIA PVT. LTD. NAGPUR

HR Manager
Kavin India Pvt Ltd
(Authorized Signatory)

TRUE COPY
ATTESTED

PRINCIPAL
Kavikulguru Institute of Tech. & Science
Ramtek - 441106. Dist. Nagpur (M.S.)

CORPORATE OFFICE
1414, Hunters Glen Dr, Plainsboro New Jersey - 08536, USA
Tel: +1-443-878-2147, Fax: +1-443-548-0904
GLOBAL DEVELOPMENT CENTER
#21, Bonaire, Denise Avenue, Morningsite, Sandton, Johannesburg - 2169 SA,
Tel: +27-730-606939

HEAD OFFICE
#P-5/A,102/201, Akanksha, RPTS Road, Laxmi Nagar, Nagpur - 440022, INDIA
Tel: +91-712-6464622 , Fax: +91-712- 2248422
BRANCH OFFICE
Ground Floor, Anand Palace - 11, Opp. Vasant Dada Polytechnic,
Nandanvan, Nagpur - 09, Tel : 712 - 2712012, Cell : 92256 70888

• USA • SA • INDIA

KAVIN
Information Technology Services

KAVIN INDIA PVT LTD
www.kavinindia.com

Date: 19th March, 2024
Candidate Name: Rutuja Bisen
College Name: Kavikulguru Institute of Technology and Science, Ramtek
Department: Computer Technology, 4th Sem.
City: Nagpur

Subject: Internship Completion Certificate

Dear Rutuja,

This is to certify and confirm that your IT Internship on "Salesforce - CRM" with Kavin India Pvt Ltd had been completed successfully.

We are glad to inform you that your performance during this Internship was found good. Your Internship duration was of 6-7 Weeks and conducted from 23rd Jan 2024 to 18th March 2024.

We wish you good luck for your future endeavors.

KAVIN INDIA PVT. LTD. NAGPUR

HR Manager
Kavin India Pvt Ltd
(Authorized Signatory)

TRUE COPY
ATTESTED

PRINCIPAL
Kavikulguru Institute of Tech. & Science
Ramtek - 441106, Dist. Nagpur (M.S.)

CORPORATE OFFICE
1414, Hunters Glen Dr, Plainsboro New Jersey - 08536, USA
Tel: +1-443-878-2147, Fax: +1-443-548-0904
GLOBAL DEVELOPMENT CENTER
#21, Bonaire, Denise Avenue, Morningsite, Sandton, Johannesburg - 2169 SA,
Tel: +27-730-606939

HEAD OFFICE
#P-5/A,102/201, Akanksha, RPTS Road, Laxmi Nagar, Nagpur - 440022, INDIA
Tel: +91-712-6464622 , Fax: +91-712- 2248422
BRANCH OFFICE
Ground Floor, Anand Palace - 11, Opp. Vasant Dada Polytechnic,
Nandanvan, Nagpur - 09, Tel : 712 - 2712012, Cell : 92256 70888

• USA • SA • INDIA

KAVIN
Information Technology Services

KAVIN INDIA PVT LTD
www.kavinindia.com

Date: 19th March, 2024
Candidate Name: Sanjana A. Laxne
College Name: Kavikulguru Institute of Technology and Science, Ramtek
Department: Computer Technology, 4th Sem.
City: Nagpur

Subject: Internship Completion Certificate

Dear Sanjana,

This is to certify and confirm that your IT Internship on "Salesforce - CRM" with Kavin India Pvt Ltd had been completed successfully.

We are glad to inform you that your performance during this Internship was found good. Your Internship duration was of 6-7 Weeks and conducted from 23rd Jan 2024 to 18th March 2024.

We wish you good luck for your future endeavors.

KAVIN INDIA PVT. LTD. NAGPUR

HR Manager
Kavin India Pvt Ltd
(Authorized Signatory)

TRUE COPY
ATTESTED

PRINCIPAL
Kavikulguru Institute of Tech. & Science
Ramtek - 441106, Dist. Nagpur (M.S.)

CORPORATE OFFICE
1414, Hunters Glen Dr, Plainsboro New Jersey - 08536, USA
Tel: +1-443-878-2147, Fax: +1-443-548-0904
GLOBAL DEVELOPMENT CENTER
#21, Bonaire, Denise Avenue, Morningsite, Sandton, Johannesburg - 2169 SA,
Tel: +27-730-606939

HEAD OFFICE
#P-5/A,102/201, Akanksha, RPTS Road, Laxmi Nagar, Nagpur - 440022, INDIA
Tel: +91-712-6464622 , Fax: +91-712- 2248422
BRANCH OFFICE
Ground Floor, Anand Palace - 11, Opp. Vasant Dada Polytechnic,
Nandanvan, Nagpur - 09, Tel : 712 - 2712012, Cell : 92256 70888

• USA • SA • INDIA

KAVIN
Information Technology Services

KAVIN INDIA PVT LTD
www.kavinindia.com

Date: 19th March, 2024
Candidate Name: Shravani K. Thete
College Name: Kavikulguru Institute of Technology and Science, Ramtek
Department: Computer Technology, 4th Sem.
City: Nagpur

Subject: Internship Completion Certificate

Dear Shravani,

This is to certify and confirm that your IT Internship on "Salesforce - CRM" with Kavin India Pvt Ltd had been completed successfully.

We are glad to inform you that your performance during this Internship was found good. Your Internship duration was of 6-7 Weeks and conducted from 23rd Jan 2024 to 18th March 2024.

We wish you good luck for your future endeavors.

KAVIN INDIA PVT. LTD. NAGPUR

HR Manager
Kavin India Pvt Ltd
(Authorized Signatory)

TRUE COPY
ATTESTED

PRINCIPAL
Kavikulguru Institute of Tech. & Science
Ramtek - 441106, Dist. Nagpur (M.S.)

CORPORATE OFFICE
1414, Hunters Glen Dr, Plainsboro New Jersey - 08536, USA
Tel: +1-443-878-2147, Fax: +1-443-548-0904
GLOBAL DEVELOPMENT CENTER
#21, Bonaire, Denise Avenue, Morningsite, Sandton, Johannesburg - 2169 SA,
Tel: +27-730-606939

HEAD OFFICE
#P-5/A,102/201, Akanksha, RPTS Road, Laxmi Nagar, Nagpur - 440022, INDIA
Tel: +91-712-6464622 , Fax: +91-712- 2248422
BRANCH OFFICE
Ground Floor, Anand Palace - 11, Opp. Vasant Dada Polytechnic,
Nandanvan, Nagpur - 09, Tel : 712 - 2712012, Cell : 92256 70888

• USA • SA • INDIA

KAVIN
Information Technology Services

KAVIN INDIA PVT LTD
www.kavinindia.com

Date: 19th March, 2024
Candidate Name: Shravani R. Chakinarapuwar
College Name: Kavikulguru Institute of Technology and Science, Ramtek
Department: Computer Technology, 4th Sem.
City: Nagpur

Subject: Internship Completion Certificate

Dear Shravani,

This is to certify and confirm that your IT Internship on "Salesforce - CRM" with Kavin India Pvt Ltd had been completed successfully.

We are glad to inform you that your performance during this Internship was found good. Your Internship duration was of 6-7 Weeks and conducted from 23rd Jan 2024 to 18th March 2024.

We wish you good luck for your future endeavors.

KAVIN INDIA PVT. LTD. NAGPUR

HR Manager
Kavin India Pvt Ltd
(Authorized Signatory)

TRUE COPY
ATTESTED

PRINCIPAL
Kavikulguru Institute of Tech. & Science
Ramtek, Dist. Nagpur (M.S.)

CORPORATE OFFICE
1414, Hunters Glen Dr, Plainsboro New Jersey - 08536, USA
Tel: +1-443-878-2147, Fax: +1-443-548-0904
GLOBAL DEVELOPMENT CENTER
#21, Bonaire, Denise Avenue, Morningsite, Sandton, Johannesburg - 2169 SA,
Tel: +27-730-606939

HEAD OFFICE
#P-5/A,102/201, Akanksha, RPTS Road, Laxmi Nagar, Nagpur - 440022, INDIA
Tel: +91-712-6464622 , Fax: +91-712- 2248422
BRANCH OFFICE
Ground Floor, Anand Palace - 11, Opp. Vasant Dada Polytechnic,
Nandanvan, Nagpur - 09, Tel : 712 - 2712012, Cell : 92256 70888

• USA • SA • INDIA

KAVIN
Information Technology Services

KAVIN INDIA PVT LTD
www.kavinindia.com

Date: 19th March, 2024
Candidate Name: Onkarini V. Hatwar
College Name: Kavikulguru Institute of Technology and Science, Ramtek
Department: Computer Technology, 4th Sem.
City: Nagpur

Subject: Internship Completion Certificate

Dear Onkarini,

This is to certify and confirm that your IT Internship on "Salesforce - CRM" with Kavin India Pvt Ltd had been completed successfully.

We are glad to inform you that your performance during this Internship was found good. Your Internship duration was of 6-7 Weeks and conducted from 23rd Jan 2024 to 18th March 2024.

We wish you good luck for your future endeavors.

KAVIN INDIA PVT. LTD. NAGPUR

HR Manager
Kavin India Pvt Ltd
(Authorized Signatory)

TRUE COPY
ATTESTED

PRINCIPAL
Kavikulguru Institute of Tech. & Science
Ramtek- 441106, Dist. Nagpur (M.S.)

CORPORATE OFFICE
1414, Hunters Glen Dr, Plainsboro New Jersey - 08536, USA
Tel: +1-443-878-2147, Fax: +1-443-548-0904
GLOBAL DEVELOPMENT CENTER
#21, Bonaire, Denise Avenue, Morningsite, Sandton, Johannesburg - 2169 SA,
Tel: +27-730-606939

HEAD OFFICE
#P-5/A,102/201, Akanksha, RPTS Road, Laxmi Nagar, Nagpur - 440022, INDIA
Tel: +91-712-6464622 , Fax: +91-712- 2248422
BRANCH OFFICE
Ground Floor, Anand Palace - 11, Opp. Vasant Dada Polytechnic,
Nandanvan, Nagpur - 09, Tel : 712 - 2712012, Cell : 92256 70888

• USA • SA • INDIA

KAVIN
Information Technology Services

KAVIN INDIA PVT LTD
www.kavinindia.com

Date: 19th March, 2024
Candidate Name: Pragya B. Jha
College Name: Kavikulguru Institute of Technology and Science, Ramtek
Department: Computer Technology, 4th Sem.
City: Nagpur

Subject: Internship Completion Certificate

Dear Pragya,

This is to certify and confirm that your IT Internship on "Salesforce - CRM" with Kavin India Pvt Ltd had been completed successfully.

We are glad to inform you that your performance during this Internship was found good. Your Internship duration was of 6-7 Weeks and conducted from 23rd Jan 2024 to 18th March 2024.

We wish you good luck for your future endeavors.

KAVIN INDIA PVT. LTD. NAGPUR

HR Manager
Kavin India Pvt Ltd
(Authorized Signatory)

TRUE COPY
ATTESTED

PRINCIPAL
Kavikulguru Institute of Tech. & Science
Ramtek - 441106, Dist. Nagpur (M.S.)

CORPORATE OFFICE
1414, Hunters Glen Dr, Plainsboro New Jersey - 08536, USA
Tel: +1-443-878-2147, Fax: +1-443-548-0904

GLOBAL DEVELOPMENT CENTER
#21, Bonaire, Denise Avenue, Morningsite, Sandton, Johannesburg - 2169 SA,
Tel: +27-730-606939

HEAD OFFICE
#P-5/A,102/201, Ajanlabd, RPTS Road, Laxmi Nagar, Nagpur - 440022, INDIA
Tel: +91-712-6464622 , Fax: +91-712- 2248422

BRANCH OFFICE
Ground Floor, Anand Palace - 11, Opp. Vasant Dada Polytechnic,
Nandanvan, Nagpur - 09, Tel : 712 - 2712012, Cell : 92256 70888

• USA • SA • INDIA

KAVIN
Information Technology Services

KAVIN INDIA PVT LTD
www.kavinindia.com

Date: 19th March, 2024
Candidate Name: Pratiksha Kumbhare
College Name: Kavikulguru Institute of Technology and Science, Ramtek
Department: Computer Technology, 4th Sem.
City: Nagpur

Subject: Internship Completion Certificate

Dear Pratiksha,

This is to certify and confirm that your IT Internship on "Salesforce - CRM" with Kavin India Pvt Ltd had been completed successfully.

We are glad to inform you that your performance during this Internship was found good. Your Internship duration was of 6-7 Weeks and conducted from 23rd Jan 2024 to 18th March 2024.

We wish you good luck for your future endeavors.

KAVIN INDIA PVT. LTD. NAGPUR

HR Manager
Kavin India Pvt Ltd
(Authorized Signatory)

TRUE COPY
ATTESTED

PRINCIPAL
Kavikulguru Institute of Tech. & Science
Ramtek 441106, Dist. Nagpur (M.S.)

CORPORATE OFFICE
1414, Hunters Glen Dr, Plainsboro New Jersey - 08536, USA
Tel: +1-443-878-2147, Fax: +1-443-548-0904
GLOBAL DEVELOPMENT CENTER
#21, Bonaire, Denise Avenue, Morningsite, Sandton, Johannesburg - 2169 SA,
Tel: +27-730-606939

HEAD OFFICE
#P-5/A,102/201, Akanksha, RPTS Road, Laxmi Nagar, Nagpur - 440022, INDIA
Tel: +91-712-6464622 , Fax: +91-712- 2248422
BRANCH OFFICE
Ground Floor, Anand Palace - 11, Opp. Vasant Dada Polytechnic,
Nandanvan, Nagpur - 09, Tel : 712 - 2712012, Cell : 92256 70888

• USA • SA • INDIA

KAVIN
Information Technology Services

KAVIN INDIA PVT LTD
www.kavinindia.com

Date: 19th March, 2024
Candidate Name: Prerna Hiradkar
College Name: Kavikulguru Institute of Technology and Science, Ramtek
Department: Computer Technology, 4th Sem.
City: Nagpur

Subject: Internship Completion Certificate

Dear Prerna,

This is to certify and confirm that your IT Internship on "Salesforce - CRM" with Kavin India Pvt Ltd had been completed successfully.

We are glad to inform you that your performance during this Internship was found good. Your Internship duration was of 6-7 Weeks and conducted from 23rd Jan 2024 to 18th March 2024.

We wish you good luck for your future endeavors.

KAVIN INDIA PVT. LTD. NAGPUR

HR Manager
Kavin India Pvt Ltd
(Authorized Signatory)

TRUE COPY
ATTESTED

PRINCIPAL
Kavikulguru Institute of Tech. & Science
Ramtek - 441106, Dist. Nagpur (M.S.)

CORPORATE OFFICE
1414, Hunters Glen Dr, Plainsboro New Jersey - 08536, USA
Tel: +1-443-878-2147, Fax: +1-443-548-0904
GLOBAL DEVELOPMENT CENTER
#21, Bonaire, Denise Avenue, Morningsite, Sandton, Johannesburg - 2169 SA,
Tel: +27-730-606939

HEAD OFFICE
#P-5/A,102/201, Akanksha, RPTS Road, Laxmi Nagar, Nagpur - 440022, INDIA
Tel: +91-712-6464622 , Fax: +91-712- 2248422
BRANCH OFFICE
Ground Floor, Anand Palace - 11, Opp. Vasant Dada Polytechnic,
Nandanvan, Nagpur - 09, Tel : 712 - 2712012, Cell : 92256 70888

• USA • SA • INDIA

KAVIN
Information Technology Services

KAVIN INDIA PVT LTD
www.kavinindia.com

Date: 19th March, 2024
Candidate Name: Priyadarshee P. Waghmare
College Name: Kavikulguru Institute of Technology and Science, Ramtek
Department: Computer Technology, 4th Sem.
City: Nagpur

Subject: Internship Completion Certificate

Dear Priyadarshee,

This is to certify and confirm that your IT Internship on "Salesforce - CRM" with Kavin India Pvt Ltd had been completed successfully.

We are glad to inform you that your performance during this Internship was found good. Your Internship duration was of 6-7 Weeks and conducted from 23rd Jan 2024 to 18th March 2024.

We wish you good luck for your future endeavors.

KAVIN INDIA PVT. LTD. NAGPUR

HR Manager
Kavin India Pvt Ltd
(Authorized Signatory)

TRUE COPY
ATTESTED

PRINCIPAL
Kavikulguru Institute of Tech. & Science
Ramtek - 441106, Dist. Nagpur (M.S.)

CORPORATE OFFICE
1414, Hunters Glen Dr, Plainsboro New Jersey - 08536, USA
Tel: +1-443-878-2147, Fax: +1-443-548-0904
GLOBAL DEVELOPMENT CENTER
#21, Bonaire, Denise Avenue, Morningsite, Sandton, Johannesburg - 2169 SA,
Tel: +27-730-606939

HEAD OFFICE
#P-5/A,102/201, Akanksha, RPTS Road, Laxmi Nagar, Nagpur - 440022, INDIA
Tel: +91-712-6464622 , Fax: +91-712- 2248422
BRANCH OFFICE
Ground Floor, Anand Palace - 11, Opp. Vasant Dada Polytechnic,
Nandanvan, Nagpur - 09, Tel : 712 - 2712012, Cell : 92256 70888

• USA • SA • INDIA

KAVIN
Information Technology Services

KAVIN INDIA PVT LTD
www.kavinindia.com

Date: 19th March, 2024
Candidate Name: Puja G. Jamankar
College Name: Kavikulguru Institute of Technology and Science, Ramtek
Department: Computer Technology, 4th Sem.
City: Nagpur

Subject: Internship Completion Certificate

Dear Puja,

This is to certify and confirm that your IT Internship on "Salesforce - CRM" with Kavin India Pvt Ltd had been completed successfully.

We are glad to inform you that your performance during this Internship was found good. Your Internship duration was of 6-7 Weeks and conducted from 23rd Jan 2024 to 18th March 2024.

We wish you good luck for your future endeavors.

KAVIN INDIA PVT. LTD. NAGPUR

HR Manager
Kavin India Pvt Ltd
(Authorized Signatory)

TRUE COPY
ATTESTED

PRINCIPAL
Kavikulguru Institute of Tech. & Science
Ramtek - 441106 Dist. Nagpur (M.S.)

CORPORATE OFFICE
1414, Hunters Glen Dr, Plainsboro New Jersey - 08536, USA
Tel: +1-443-878-2147, Fax: +1-443-548-0904
GLOBAL DEVELOPMENT CENTER
#21, Bonaire, Denise Avenue, Morningsite, Sandton, Johannesburg - 2169 SA,
Tel: +27-730-606939

HEAD OFFICE
#P-5/A,102/201, Akanksha, RPTS Road, Laxmi Nagar, Nagpur - 440022, INDIA
Tel: +91-712-6464622 , Fax: +91-712- 2248422
BRANCH OFFICE
Ground Floor, Anand Palace - 11, Opp. Vasant Dada Polytechnic,
Nandanvan, Nagpur - 09, Tel : 712 - 2712012, Cell : 92256 70888

• USA • SA • INDIA

KAVIN
Information Technology Services

KAVIN INDIA PVT LTD
www.kavinindia.com

Date: 19th March, 2024
Candidate Name: Purva Panchbudhe
College Name: Kavikulguru Institute of Technology and Science, Ramtek
Department: Computer Technology, 4th Sem.
City: Nagpur

Subject: Internship Completion Certificate

Dear Purva,

This is to certify and confirm that your IT Internship on "Salesforce - CRM" with Kavin India Pvt Ltd had been completed successfully.

We are glad to inform you that your performance during this Internship was found good. Your Internship duration was of 6-7 Weeks and conducted from 23rd Jan 2024 to 18th March 2024.

We wish you good luck for your future endeavors.

KAVIN INDIA PVT. LTD. NAGPUR

HR Manager
Kavin India Pvt Ltd
(Authorized Signatory)

TRUE COPY
ATTESTED

PRINCIPAL
Kavikulguru Institute of Tech. & Science
Ramtek - 441106, Dist. Nagpur (M.S.)

CORPORATE OFFICE
1414, Hunters Glen Dr, Plainsboro New Jersey - 08536, USA
Tel: +1-443-878-2147, Fax: +1-443-548-0904

GLOBAL DEVELOPMENT CENTER
#21, Bonaire, Denise Avenue, Morningsite, Sandton, Johannesburg - 2169 SA,
Tel: +27-730-606939

HEAD OFFICE
#P-5/A,102/201, Akanksha, RPTS Road, Laxmi Nagar, Nagpur - 440022, INDIA
Tel: +91-712-6464622 , Fax: +91-712- 2248422

BRANCH OFFICE
Ground Floor, Anand Palace - 11, Opp. Vasant Dada Polytechnic,
Nandanvan, Nagpur - 09, Tel : 712 - 2712012, Cell : 92256 70888

• USA • SA • INDIA

KAVIN
Information Technology Services

KAVIN INDIA PVT LTD
www.kavinindia.com

Date: 19th March, 2024
Candidate Name: Namrata D. Pahune
College Name: Kavikulguru Institute of Technology and Science, Ramtek
Department: Computer Technology, 4th Sem.
City: Nagpur

Subject: Internship Completion Certificate

Dear Namrata,

This is to certify and confirm that your IT Internship on "Salesforce - CRM" with Kavin India Pvt Ltd had been completed successfully.

We are glad to inform you that your performance during this Internship was found good. Your Internship duration was of 6-7 Weeks and conducted from 23rd Jan 2024 to 18th March 2024.

We wish you good luck for your future endeavors.

KAVIN INDIA PVT. LTD. NAGPUR

HR Manager
Kavin India Pvt Ltd
(Authorized Signatory)

TRUE COPY
ATTESTED

PRINCIPAL
Kavikulguru Institute of Tech. & Science
Ramtek - 441106, Dist. Nagpur (M.S.)

CORPORATE OFFICE
1414, Hunters Glen Dr, Plainsboro New Jersey - 08536, USA
Tel: +1-443-878-2147, Fax: +1-443-548-0904
GLOBAL DEVELOPMENT CENTER
#21, Bonaire, Denise Avenue, Morningsite, Sandton, Johannesburg - 2169 SA,
Tel: +27-730-606939

HEAD OFFICE
#P-5/A,102/201, Akanksha, RPTS Road, Laxmi Nagar, Nagpur - 440022, INDia
Tel: +91-712-6464622 , Fax: +91-712- 2248422
BRANCH OFFICE
Ground Floor, Anand Palace - 11, Opp. Vasant Dada Polytechnic,
Nandanvan, Nagpur - 09, Tel : 712 - 2712012, Cell : 92256 70888

• USA • SA • INDIA

KAVIN
Information Technology Services

KAVIN INDIA PVT LTD
www.kavinindia.com

Date: 19th March, 2024
Candidate Name: Nikita P. Mandle
College Name: Kavikulguru Institute of Technology and Science, Ramtek
Department: Computer Technology, 4th Sem.
City: Nagpur

Subject: Internship Completion Certificate

Dear Nikita,

This is to certify and confirm that your IT Internship on "Salesforce - CRM" with Kavin India Pvt Ltd had been completed successfully.

We are glad to inform you that your performance during this Internship was found good. Your Internship duration was of 6-7 Weeks and conducted from 23rd Jan 2024 to 18th March 2024.

We wish you good luck for your future endeavors.

KAVIN INDIA PVT. LTD. NAGPUR

HR Manager
Kavin India Pvt Ltd
(Authorized Signatory)

TRUE COPY
ATTESTED

PRINCIPAL
Kavikulguru Institute of Tech. & Science
Ramtek : Dist. Nagpur (M.S.)

CORPORATE OFFICE
1414, Hunters Glen Dr, Plainsboro New Jersey - 08536, USA
Tel: +1-443-878-2147, Fax: +1-443-548-0904

GLOBAL DEVELOPMENT CENTER
#21, Bonaire, Denise Avenue, Morningsite, Sandton, Johannesburg - 2169 SA,
Tel: +27-730-606939

HEAD OFFICE
#P-5/A,102/201, Akanksha, RPTS Road, Laxmi Nagar, Nagpur - 440022, INDI.
Tel: +91-712-6464622 , Fax: +91-712- 2248422

BRANCH OFFICE
Ground Floor, Anand Palace - 11, Opp. Vasant Dada Polytechnic,
Nandanvan, Nagpur - 09, Tel : 712 - 2712012, Cell : 92256 70888

• USA • SA • INDIA

KAVIN
Information Technology Services

KAVIN INDIA PVT LTD
www.kavinindia.com

Date: 19th March, 2024
Candidate Name: Nirjala Kirahiboir
College Name: Kavikulguru Institute of Technology and Science, Ramtek
Department: Computer Technology, 4th Sem.
City: Nagpur

Subject: Internship Completion Certificate

Dear Nirjala,

This is to certify and confirm that your IT Internship on "Salesforce - CRM" with Kavin India Pvt Ltd had been completed successfully.

We are glad to inform you that your performance during this Internship was found good. Your Internship duration was of 6-7 Weeks and conducted from 23rd Jan 2024 to 18th March 2024.

We wish you good luck for your future endeavors.

KAVIN INDIA PVT. LTD. NAGPUR

HR Manager
Kavin India Pvt Ltd
(Authorized Signatory)

TRUE COPY
ATTESTED

PRINCIPAL
Kavikulguru Institute of Tech. & Science
Ramtek-441106, Dist. Nagpur (M.S.)

CORPORATE OFFICE
1414, Hunters Glen Dr, Plainsboro New Jersey - 08536, USA
Tel: +1-443-878-2147, Fax: +1-443-548-0904
GLOBAL DEVELOPMENT CENTER
#21, Bonaire, Denise Avenue, Morningsite, Sandton, Johannesburg - 2169 SA,
Tel: +27-730-606939

HEAD OFFICE
#P-5/A,102/201, Akanksha, RPTS Road, Laxmi Nagar, Nagpur - 440022, INDIA
Tel: +91-712-6464622 , Fax: +91-712- 2248422
BRANCH OFFICE
Ground Floor, Anand Palace - 11, Opp. Vasant Dada Polytechnic,
Nandanvan, Nagpur - 09, Tel : 712 - 2712012, Cell : 92256 70888

• USA • SA • INDIA

KAVIN
Information Technology Services

KAVIN INDIA PVT LTD
www.kavinindia.com

Date: 19th March, 2024
Candidate Name: Nisha M. Tambulkar
College Name: Kavikulguru Institute of Technology and Science, Ramtek
Department: Computer Technology, 4th Sem.
City: Nagpur

Subject: Internship Completion Certificate

Dear Nisha,

This is to certify and confirm that your IT Internship on "Salesforce - CRM" with Kavin India Pvt Ltd had been completed successfully.

We are glad to inform you that your performance during this Internship was found good. Your Internship duration was of 6-7 Weeks and conducted from 23rd Jan 2024 to 18th March 2024.

We wish you good luck for your future endeavors.

KAVIN INDIA PVT. LTD. NAGPUR

HR Manager
Kavin India Pvt Ltd
(Authorized Signatory)

TRUE COPY
ATTESTED
PRINCIPAL
Kavikulguru Institute of Tech. & Science
Ramtek - 441106, Dist. Nagpur (M.S.)

CORPORATE OFFICE
1414, Hunters Glen Dr, Plainsboro New Jersey - 08536, USA
Tel: +1-443-878-2147, Fax: +1-443-548-0904
GLOBAL DEVELOPMENT CENTER
#21, Bonaire, Denise Avenue, Morningsite, Sandton, Johannesburg - 2169 SA,
Tel: +27-730-606939

HEAD OFFICE
#P-5/A,102/201, Akanksha, RPTS Road, Laxmi Nagar, Nagpur - 440022, INDIA
Tel: +91-712-6464622 , Fax: +91-712- 2248422
BRANCH OFFICE
Ground Floor, Anand Palace - 11, Opp. Vasant Dada Polytechnic,
Nandanvan, Nagpur - 09, Tel : 712 - 2712012, Cell : 92256 70888

• USA • SA • INDIA

KAVIN
Information Technology Services

KAVIN INDIA PVT LTD
www.kavinindia.com

Date: 19th March, 2024
Candidate Name: Nyutika V. Suryawanshi
College Name: Kavikulguru Institute of Technology and Science, Ramtek
Department: Computer Technology, 4th Sem.
City: Nagpur

Subject: Internship Completion Certificate

Dear Nyutika,

This is to certify and confirm that your IT Internship on "Salesforce - CRM" with Kavin India Pvt Ltd had been completed successfully.

We are glad to inform you that your performance during this Internship was found good. Your Internship duration was of 6-7 Weeks and conducted from 23rd Jan 2024 to 18th March 2024.

We wish you good luck for your future endeavors.

KAVIN INDIA PVT. LTD. NAGPUR

HR Manager
Kavin India Pvt Ltd
(Authorized Signatory)

TRUE COPY
ATTESTED

PRINCIPAL
Kavikulguru Institute of Tech. & Science
Ramtek - 441106, Dist. Nagpur (M.S.)

CORPORATE OFFICE
1414, Hunters Glen Dr, Plainsboro New Jersey - 08536, USA
Tel: +1-443-878-2147, Fax: +1-443-548-0904
GLOBAL DEVELOPMENT CENTER
#21, Bonaire, Denise Avenue, Morningsite, Sandton, Johannesburg - 2169 SA,
Tel: +27-730-606939

HEAD OFFICE
#P-5/A,102/201, Akanksha, RPTS Road, Laxmi Nagar, Nagpur - 440022, INDIA
Tel: +91-712-6464622 , Fax: +91-712- 2248422
BRANCH OFFICE
Ground Floor, Anand Palace - 11, Opp. Vasant Dada Polytechnic,
Nandanvan, Nagpur - 09, Tel : 712 - 2712012, Cell : 92256 70888

• USA • SA • INDIA

KAVIN
Information Technology Services

KAVIN INDIA PVT LTD
www.kavinindia.com

Date: 19th March, 2024
Candidate Name: Likithasri S. Gudapati
College Name: Kavikulguru Institute of Technology and Science, Ramtek
Department: Computer Technology, 4th Sem.
City: Nagpur

Subject: Internship Completion Certificate

Dear Likithasri,

This is to certify and confirm that your IT Internship on "Salesforce - CRM" with Kavin India Pvt Ltd had been completed successfully.

We are glad to inform you that your performance during this Internship was found good. Your Internship duration was of 6-7 Weeks and conducted from 23rd Jan 2024 to 18th March 2024.

We wish you good luck for your future endeavors.

KAVIN INDIA PVT. LTD. NAGPUR

HR Manager
Kavin India Pvt Ltd
(Authorized Signatory)

TRUE COPY
ATTESTED

PRINCIPAL
Kavikulguru Institute of Tech. & Science
Ramtek - 441106, Dist. Nagpur (M.S.)

CORPORATE OFFICE
1414, Hunters Glen Dr, Plainsboro New Jersey - 08536, USA
Tel: +1-443-878-2147, Fax: +1-443-548-0904
GLOBAL DEVELOPMENT CENTER
#21, Bonaire, Denise Avenue, Morningsite, Sandton, Johannesburg - 2169 SA,
Tel: +27-730-606939

HEAD OFFICE
#P-5/A,102/201, Akanksha, RPTS Road, Laxmi Nagar, Nagpur - 440022, INDIA
Tel: +91-712-6464622 , Fax: +91-712- 2248422
BRANCH OFFICE
Ground Floor, Anand Palace - 11, Opp. Vasant Dada Polytechnic,
Nandanvan, Nagpur - 09, Tel : 712 - 2712012, Cell : 92256 70888

• USA • SA • INDIA

KAVIN
Information Technology Services

KAVIN INDIA PVT LTD
www.kavinindia.com

Date: 19th March, 2024
Candidate Name: Mansi Manohar Mahale
College Name: Kavikulguru Institute of Technology and Science, Ramtek
Department: Computer Technology, 4th Sem.
City: Nagpur

Subject: Internship Completion Certificate

Dear Mansi,

This is to certify and confirm that your IT Internship on "Salesforce - CRM" with Kavin India Pvt Ltd had been completed successfully.

We are glad to inform you that your performance during this Internship was found good. Your Internship duration was of 6-7 Weeks and conducted from 23rd Jan 2024 to 18th March 2024.

We wish you good luck for your future endeavors.

KAVIN INDIA PVT. LTD. NAGPUR

HR Manager
Kavin India Pvt Ltd
(Authorized Signatory)

TRUE COPY
ATTESTED

PRINCIPAL
Kavikulguru Institute of Tech. & Science
Ramtek-441106, Dist. Nagpur (M.S.)

CORPORATE OFFICE
1414, Hunters Glen Dr, Plainsboro New Jersey - 08536, USA
Tel: +1-443-878-2147, Fax: +1-443-548-0904

GLOBAL DEVELOPMENT CENTER
#21, Bonaire, Denise Avenue, Morningsite, Sandton, Johannesburg - 2169 SA,
Tel: +27-730-606939

HEAD OFFICE
#P-5/A,102/201, Akanksha, RPTS Road, Laxmi Nagar, Nagpur - 440022, INDIA
Tel: +91-712-6464622, Fax: +91-712-2249422

BRANCH OFFICE
Ground Floor, Anand Palace - 11, Opp. Vasant Dada Polytechnic,
Nandanvan, Nagpur - 09, Tel : 712 - 2712012, Cell : 92256 70888

• USA • SA • INDIA

KAVIN
Information Technology Services

KAVIN INDIA PVT LTD
www.kavinindia.com

Date: 19th March, 2024
Candidate Name: Mansi N. Mawale
College Name: Kavikulguru Institute of Technology and Science, Ramtek
Department: Computer Technology, 4th Sem.
City: Nagpur

Subject: Internship Completion Certificate

Dear Mansi,

This is to certify and confirm that your IT Internship on "Salesforce - CRM" with Kavin India Pvt Ltd had been completed successfully.

We are glad to inform you that your performance during this Internship was found good. Your Internship duration was of 6-7 Weeks and conducted from 23rd Jan 2024 to 18th March 2024.

We wish you good luck for your future endeavors.

KAVIN INDIA PVT. LTD. NAGPUR

HR Manager
Kavin India Pvt Ltd
(Authorized Signatory)

TRUE COPY
ATTESTED
PRINCIPAL
Kavikulguru Institute of Technology & Science
Ramtek - 441106, Dist. Nagpur (M.S.)

CORPORATE OFFICE
1414, Hunters Glen Dr, Plainsboro New Jersey - 08536, USA
Tel: +1-443-878-2147, Fax: +1-443-548-0904
GLOBAL DEVELOPMENT CENTER
#21, Bonaire, Denise Avenue, Morningsite, Sandton, Johannesburg - 2169 SA,
Tel: +27-730-606939

HEAD OFFICE
#P-5/A,102/2011,Akanksha, RPTS Road, Laxmi Nagar, Nagpur - 440022, INDIA
Tel: +91-712-6464622 , Fax: +91-712- 2248422
BRANCH OFFICE
Ground Floor, Anand Palace - 11, Opp. Vasant Dada Polytechnic,
Nandanvan, Nagpur - 09, Tel : 712 - 2712012, Cell : 92256 70888

• USA • SA • INDIA

KAVIN
Information Technology Services

KAVIN INDIA PVT LTD
www.kavinindia.com

Date: 19th March, 2024
Candidate Name: Mansi Potwar
College Name: Kavikulguru Institute of Technology and Science, Ramtek
Department: Computer Technology, 4th Sem.
City: Nagpur

Subject: Internship Completion Certificate

Dear Mansi,

This is to certify and confirm that your IT Internship on "Salesforce - CRM" with Kavin India Pvt Ltd had been completed successfully.

We are glad to inform you that your performance during this Internship was found good. Your Internship duration was of 6-7 Weeks and conducted from 23rd Jan 2024 to 18th March 2024.

We wish you good luck for your future endeavors.

KAVIN INDIA PVT. LTD. NAGPUR

HR Manager
Kavin India Pvt Ltd
(Authorized Signatory)

TRUE COPY
ATTESTED
PRINCIPAL
Kavikulguru Institute of Tech. & Science
Ramtek - 441106, Dist. Nagpur (M.S.)

CORPORATE OFFICE
1414, Hunters Glen Dr, Plainsboro New Jersey - 08536, USA
Tel: +1-443-878-2147, Fax: +1-443-548-0904
GLOBAL DEVELOPMENT CENTER
#21, Bonaire, Denise Avenue, Morningsite, Sandton, Johannesburg - 2169 SA,
Tel: +27-730-606939

HEAD OFFICE
#P-5/A,102/201, Akanksha, RPTS Road, Laxmi Nagar, Nagpur - 440022, INDIA
Tel: +91-712-6464622 , Fax: +91-712- 2248422
BRANCH OFFICE
Ground Floor, Anand Palace - 11, Opp. Vasant Dada Polytechnic,
Nandanvan, Nagpur - 09, Tel : 712 - 2712012, Cell : 92256 70888

• USA • SA • INDIA

KAVIN
Information Technology Services

KAVIN INDIA PVT LTD
www.kavinindia.com

Date: 19th March, 2024
Candidate Name: Mayuri S. Hinge
College Name: Kavikulguru Institute of Technology and Science, Ramtek
Department: Computer Technology, 4th Sem.
City: Nagpur

Subject: Internship Completion Certificate

Dear Mayuri,

This is to certify and confirm that your IT Internship on "Salesforce - CRM" with Kavin India Pvt Ltd had been completed successfully.

We are glad to inform you that your performance during this Internship was found good. Your Internship duration was of 6-7 Weeks and conducted from 23rd Jan 2024 to 18th March 2024.

We wish you good luck for your future endeavors.

KAVIN INDIA PVT. LTD. NAGPUR

HR Manager
Kavin India Pvt Ltd
(Authorized Signatory)

TRUE COPY
ATTESTED

PRINCIPAL
Kavikulguru Institute of Tech. & Science
Ramtek - 441106, Dist. Nagpur (M.S.)

CORPORATE OFFICE
1414, Hunters Glen Dr, Plainsboro New Jersey - 08536, USA
Tel: +1-443-878-2147, Fax: +1-443-548-0904
GLOBAL DEVELOPMENT CENTER
#21, Bonaire, Denise Avenue, Morningsite, Sandton, Johannesburg - 2169 SA,
Tel: +27-730-606939

HEAD OFFICE
#P-5/A,102/201, Akanksha, RPTS Road, Laxmi Nagar, Nagpur - 440022, INDIA
Tel: +91-712-6464622 , Fax: +91-712- 2248422
BRANCH OFFICE
Ground Floor, Anand Palace - 11, Opp. Vasant Dada Polytechnic,
Nandanvan, Nagpur - 09, Tel : 712 - 2712012, Cell : 92256 70888

• USA • SA • INDIA

KAVIN
Information Technology Services

KAVIN INDIA PVT LTD
www.kavinindia.com

Date: 19th March, 2024
Candidate Name: Mrudula S. Dhatrak
College Name: Kavikulguru Institute of Technology and Science, Ramtek
Department: Computer Technology, 4th Sem.
City: Nagpur

Subject: Internship Completion Certificate

Dear Mrudula,

This is to certify and confirm that your IT Internship on "Salesforce - CRM" with Kavin India Pvt Ltd had been completed successfully.

We are glad to inform you that your performance during this Internship was found good. Your Internship duration was of 6-7 Weeks and conducted from 23rd Jan 2024 to 18th March 2024.

We wish you good luck for your future endeavors.

KAVIN INDIA PVT. LTD. NAGPUR

HR Manager
Kavin India Pvt Ltd
(Authorized Signatory)

TRUE COPY
ATTESTED
PRINCIPAL
Kavikulguru Institute of Tech. & Science
Ramtek, Dist. Nagpur (M.S.)

CORPORATE OFFICE
1414, Hunters Glen Dr, Plainsboro New Jersey - 08536, USA
Tel: +1-443-878-2147, Fax: +1-443-548-0904
GLOBAL DEVELOPMENT CENTER
#21, Bonaire, Denise Avenue, Morningsite, Sandton, Johannesburg - 2169 SA,
Tel: +27-730-606939

HEAD OFFICE
#P-5/A,102/201, Akanksha, RPTS Road, Laxmi Nagar, Nagpur - 440022, INDIA
Tel: +91-712-6464622 , Fax: +91-712- 2248422
BRANCH OFFICE
Ground Floor, Anand Palace - 11, Opp. Vasant Dada Polytechnic,
Nandanvan, Nagpur - 09, Tel : 712 - 2712012, Cell : 92256 70888

• USA • SA • INDIA

KAVIN
Information Technology Services

KAVIN INDIA PVT LTD
www.kavinindia.com

Date: 19th March, 2024
Candidate Name: Gunjali Y. Rewatkar
College Name: Kavikulguru Institute of Technology and Science, Ramtek
Department: Computer Technology, 4th Sem.
City: Nagpur

Subject: Internship Completion Certificate

Dear Gunjali,

This is to certify and confirm that your IT Internship on "Salesforce - CRM" with Kavin India Pvt Ltd had been completed successfully.

We are glad to inform you that your performance during this Internship was found good. Your Internship duration was of 6-7 Weeks and conducted from 23rd Jan 2024 to 18th March 2024.

We wish you good luck for your future endeavors.

KAVIN INDIA PVT. LTD. NAGPUR

HR Manager
Kavin India Pvt Ltd
(Authorized Signatory)

TRUE COPY
ATTESTED

PRINCIPAL
Kavikulguru Institute of Tech. & Science
Ramtek (M.S.)

CORPORATE OFFICE
1414, Hunters Glen Dr, Plainsboro New Jersey - 08536, USA
Tel: +1-443-878-2147, Fax: +1-443-548-0904
GLOBAL DEVELOPMENT CENTER
#21, Bonaire, Denise Avenue, Morningsite, Sandton, Johannesburg - 2169 SA,
Tel: +27-730-606939

HEAD OFFICE
#P-5/A,102/201, Akanksha, RPTS Road, Laxmi Nagar, Nagpur - 440022, INDIA
Tel: +91-712-6464622 , Fax: +91-712- 2248422
BRANCH OFFICE
Ground Floor, Anand Palace - 11, Opp. Vasant Dada Polytechnic,
Nandanvan, Nagpur - 09, Tel : 712 - 2712012, Cell : 92256 70888

• USA • SA • INDIA

KAVIN
Information Technology Services

KAVIN INDIA PVT LTD
www.kavinindia.com

Date: 19th March, 2024
Candidate Name: Isha Balki
College Name: Kavikulguru Institute of Technology and Science, Ramtek
Department: Computer Technology, 4th Sem.
City: Nagpur

Subject: Internship Completion Certificate

Dear Isha,

This is to certify and confirm that your IT Internship on "Salesforce - CRM" with Kavin India Pvt Ltd had been completed successfully.

We are glad to inform you that your performance during this Internship was found good. Your Internship duration was of 6-7 Weeks and conducted from 23rd Jan 2024 to 18th March 2024.

We wish you good luck for your future endeavors.

KAVIN INDIA PVT. LTD. NAGPUR

HR Manager
Kavin India Pvt Ltd
(Authorized Signatory)

TRUE COPY
ATTESTED

PRINCIPAL
Kavikulguru Institute of Tech. & Science
Ramtek - 441106, Dist. Nagpur (M.S.)

CORPORATE OFFICE
1414, Hunters Glen Dr, Plainsboro New Jersey - 08536, USA
Tel: +1-443-878-2147, Fax: +1-443-548-0904

GLOBAL DEVELOPMENT CENTER
#21, Bonaire, Denise Avenue, Morningsite, Sandton, Johannesburg - 2169 SA,
Tel: +27-730-606939

HEAD OFFICE
#P-5/A,102/201, Akanksha, RPTS Road, Laxmi Nagar, Nagpur - 440022, INDI.
Tel: +91-712-6464622 , Fax: +91-712- 2248422

BRANCH OFFICE
Ground Floor, Anand Palace - 11, Opp. Vasant Dada Polytechnic,
Nandanvan, Nagpur - 09, Tel : 712 - 2712012, Cell : 92256 70888

• USA • SA • INDIA

KAVIN
Information Technology Services

KAVIN INDIA PVT LTD
www.kavinindia.com

Date: 19th March, 2024
Candidate Name: Karishma Tawar
College Name: Kavikulguru Institute of Technology and Science, Ramtek
Department: Computer Technology, 4th Sem.
City: Nagpur

Subject: Internship Completion Certificate

Dear Karishma,

This is to certify and confirm that your IT Internship on "Salesforce - CRM" with Kavin India Pvt Ltd had been completed successfully.

We are glad to inform you that your performance during this Internship was found good. Your Internship duration was of 6-7 Weeks and conducted from 23rd Jan 2024 to 18th March 2024.

We wish you good luck for your future endeavors.

KAVIN INDIA PVT. LTD. NAGPUR

HR Manager
Kavin India Pvt Ltd
(Authorized Signatory)

TRUE COPY
ATTESTED
PRINCIPAL
Kavikulguru Institute of Tech. & Science
Ramtek, 441106, Dist. Nagpur (M.S.)

CORPORATE OFFICE
1414, Hunters Glen Dr, Plainsboro New Jersey - 08536, USA
Tel: +1-443-878-2147, Fax: +1-443-548-0904
GLOBAL DEVELOPMENT CENTER
#21, Bonaire, Denise Avenue, Morningsite, Sandton, Johannesburg - 2169 SA,
Tel: +27-730-606939

HEAD OFFICE
#P-5/A,102/201, Akanksha, RPTS Road, Laxmi Nagar, Nagpur, 440022, INDIA
Tel: +91-712-6464622 , Fax: +91-712- 2248422
BRANCH OFFICE
Ground Floor, Anand Palace - 11, Opp. Vasant Dada Polytechnic,
Nandanvan, Nagpur - 09, Tel : 712 - 2712012, Cell : 92256 70888

• USA • SA • INDIA

KAVIN
Information Technology Services

KAVIN INDIA PVT LTD
www.kavinindia.com

Date: 19th March, 2024
Candidate Name: Khushi P. Dhamsaniya
College Name: Kavikulguru Institute of Technology and Science, Ramtek
Department: Computer Technology, 4th Sem.
City: Nagpur

Subject: Internship Completion Certificate

Dear Khushi,

This is to certify and confirm that your IT Internship on "Salesforce - CRM" with Kavin India Pvt Ltd had been completed successfully.

We are glad to inform you that your performance during this Internship was found good. Your Internship duration was of 6-7 Weeks and conducted from 23rd Jan 2024 to 18th March 2024.

We wish you good luck for your future endeavors.

KAVIN INDIA PVT. LTD. NAGPUR

HR Manager
Kavin India Pvt Ltd
(Authorized Signatory)

TRUE COPY
ATTESTED

PRINCIPAL
Kavikulguru Institute of Tech. & Science
Ramtek, Dist. Nagpur (M.S.)

CORPORATE OFFICE
1414, Hunters Glen Dr, Plainsboro New Jersey - 08536, USA
Tel: +1-443-878-2147, Fax: +1-443-548-0904
GLOBAL DEVELOPMENT CENTER
#21, Bonaire, Denise Avenue, Morningsite, Sandton, Johannesburg - 2169 SA,
Tel: +27-730-606939

HEAD OFFICE
#P-5/A,102/201, Akanksha, RPTS Road, Laxmi Nagar, Nagpur - 440022, INDIA
Tel: +91-712-6464622 , Fax: +91-712- 2248422
BRANCH OFFICE
Ground Floor, Anand Palace - 11, Opp. Vasant Dada Polytechnic,
Nandanvan, Nagpur - 09, Tel : 712 - 2712012, Cell : 92256 70888

• USA • SA • INDIA

KAVIN
Information Technology Services

KAVIN INDIA PVT LTD
www.kavinindia.com

Date: 19th March, 2024
Candidate Name: Khushi R. Jivtode
College Name: Kavikulguru Institute of Technology and Science, Ramtek
Department: Computer Technology, 4th Sem.
City: Nagpur

Subject: Internship Completion Certificate

Dear Khushi,

This is to certify and confirm that your IT Internship on "Salesforce - CRM" with Kavin India Pvt Ltd had been completed successfully.

We are glad to inform you that your performance during this Internship was found good. Your Internship duration was of 6-7 Weeks and conducted from 23rd Jan 2024 to 18th March 2024.

We wish you good luck for your future endeavors.

KAVIN INDIA PVT. LTD. NAGPUR

HR Manager
Kavin India Pvt Ltd
(Authorized Signatory)

TRUE COPY
ATTESTED
PRINCIPAL
Kavikulguru Institute of Tech. & Science
Ramtek - 441106, Dist. Nagpur (M.S.)

CORPORATE OFFICE
1414, Hunters Glen Dr, Plainsboro New Jersey - 08536, USA
Tel: +1-443-878-2147, Fax: +1-443-548-0904

GLOBAL DEVELOPMENT CENTER
#21, Bonaire, Denise Avenue, Morningsite, Sandton, Johannesburg - 2169 SA,
Tel: +27-730-606939

HEAD OFFICE
#P-5/A,102/201, Akanksha, RPTS Road, Laxmi Nagar, Nagpur, 440022, INDIA
Tel: +91-712-6464622 , Fax: +91-712- 2248422

BRANCH OFFICE
Ground Floor, Anand Palace - 11, Opp. Vasant Dada Polytechnic,
Nandanvan, Nagpur - 09, Tel : 712 - 2712012, Cell : 92256 70888

• USA • SA • INDIA

KAVIN
Information Technology Services

KAVIN INDIA PVT LTD
www.kavinindia.com

Date: 19th March, 2024
Candidate Name: Hiteshri Kishor Potarkar
College Name: Kavikulguru Institute of Technology and Science, Ramtek
Department: Computer Technology, 4th Sem.
City: Nagpur

Subject: Internship Completion Certificate

Dear Hiteshri,

This is to certify and confirm that your IT Internship on "Salesforce - CRM" with Kavin India Pvt Ltd had been completed successfully.

We are glad to inform you that your performance during this Internship was found good. Your Internship duration was of 6-7 Weeks and conducted from 23rd Jan 2024 to 18th March 2024.

We wish you good luck for your future endeavors.

KAVIN INDIA PVT. LTD. NAGPUR

HR Manager
Kavin India Pvt Ltd
(Authorized Signatory)

TRUE COPY
ATTESTED

PRINCIPAL
Kavikulguru Institute of Tech. & Science
Ramtek, 441106, Dist. Nagpur (M.S.)

CORPORATE OFFICE
1414, Hunters Glen Dr, Plainsboro New Jersey - 08536, USA
Tel: +1-443-878-2147, Fax: +1-443-548-0904

GLOBAL DEVELOPMENT CENTER
#21, Bonaire, Denise Avenue, Morningsite, Sandton, Johannesburg - 2169 SA,
Tel: +27-730-606939

HEAD OFFICE
#P-5/A,102/201, Akanksha, RPTS Road, Laxmi Nagar, Nagpur - 440022, INDIA
Tel: +91-712-6464622 , Fax: +91-712- 2248422

BRANCH OFFICE
Ground Floor, Anand Palace - 11, Opp. Vasant Dada Polytechnic,
Nandanvan, Nagpur - 09, Tel : 712 - 2712012, Cell : 92256 70888

• USA • SA • INDIA

KAVIN
Information Technology Services

KAVIN INDIA PVT LTD
www.kavinindia.com

Date: 19th March, 2024
Candidate Name: Aditi Dilip Petkar
College Name: Kavikulguru Institute of Technology and Science, Ramtek
Department: Computer Technology, 4th Sem.
City: Nagpur

Subject: Internship Completion Certificate

Dear Aditi,

This is to certify and confirm that your IT Internship on "Salesforce - CRM" with Kavin India Pvt Ltd had been completed successfully.

We are glad to inform you that your performance during this Internship was found good. Your Internship duration was of 6-7 Weeks and conducted from 23rd Jan 2024 to 18th March 2024.

We wish you good luck for your future endeavors.

KAVIN INDIA PVT. LTD. NAGPUR

HR Manager
Kavin India Pvt Ltd
(Authorized Signatory)

TRUE COPY
ATTESTED

PRINCIPAL
Kavikulguru Institute of Tech. & Science
Ramtek, 441106, Dist. Nagpur (M.S.)

CORPORATE OFFICE
1414, Hunters Glen Dr, Plainsboro New Jersey - 08536, USA
Tel: +1-443-878-2147, Fax: +1-443-548-0904
GLOBAL DEVELOPMENT CENTER
#21, Bonaire, Denise Avenue, Morningsite, Sandton, Johannesburg - 2169 SA,
Tel: +27-730-606939

HEAD OFFICE
#P-5/A,102/201, Akanksha, RPTS Road, Laxmi Nagar, Nagpur - 440022, INDIA
Tel: +91-712-6464622 , Fax: +91-712- 2248422
BRANCH OFFICE
Ground Floor, Anand Palace - 11, Opp. Vasant Dada Polytechnic,
Nandanvan, Nagpur - 09, Tel : 712 - 2712012, Cell : 92256 70888

• USA • SA • INDIA

KAVIN
Information Technology Services

KAVIN INDIA PVT LTD
www.kavinindia.com

Date: 19th March, 2024
Candidate Name: Achal M. Bhagat
College Name: Kavikulguru Institute of Technology and Science, Ramtek
Department: Computer Technology, 4th Sem.
City: Nagpur

Subject: Internship Completion Certificate

Dear Achal,

This is to certify and confirm that your IT Internship on "Salesforce - CRM" with Kavin India Pvt Ltd had been completed successfully.

We are glad to inform you that your performance during this Internship was found good. Your Internship duration was of 6-7 Weeks and conducted from 23rd Jan 2024 to 18th March 2024.

We wish you good luck for your future endeavors.

KAVIN INDIA PVT. LTD. NAGPUR

HR Manager
Kavin India Pvt Ltd
(Authorized Signatory)

TRUE COPY
ATTESTED

PRINCIPAL
Kavikulguru Institute of Tech. & Science
Ramtek, Dist. Nagpur (M.S.)

CORPORATE OFFICE
1414, Hunters Glen Dr, Plainsboro New Jersey - 08536, USA
Tel: +1-443-878-2147, Fax: +1-443-548-0904
GLOBAL DEVELOPMENT CENTER
#21, Bonaire, Denise Avenue, Morningsite, Sandton, Johannesburg - 2169 SA,
Tel: +27-730-606939

HEAD OFFICE
#P-5/A,102/201, Akanksha, RPTS Road, Laxmi Nagar, Nagpur - 440022, INDI.
Tel: +91-712-6464622 , Fax: +91-712- 2248422
BRANCH OFFICE
Ground Floor, Anand Palace - 11, Opp. Vasant Dada Polytechnic,
Nandanvan, Nagpur - 09, Tel : 712 - 2712012, Cell : 92256 70888

• USA • SA • INDIA

KAVIN
Information Technology Services

KAVIN INDIA PVT LTD
www.kavinindia.com

Date: 19th March, 2024
Candidate Name: Akanksha C. Bais
College Name: Kavikulguru Institute of Technology and Science, Ramtek
Department: Computer Technology, 4th Sem.
City: Nagpur

Subject: Internship Completion Certificate

Dear Akanksha,

This is to certify and confirm that your IT Internship on "Salesforce - CRM" with Kavin India Pvt Ltd had been completed successfully.

We are glad to inform you that your performance during this Internship was found good. Your Internship duration was of 6-7 Weeks and conducted from 23rd Jan 2024 to 18th March 2024.

We wish you good luck for your future endeavors.

KAVIN INDIA PVT. LTD. NAGPUR

HR Manager
Kavin India Pvt Ltd
(Authorized Signatory)

TRUE COPY
ATTESTED
PRINCIPAL
Kavikulguru Institute of Tech. & Science
Ramtek - 441106 Dist. Nagpur (M.S.)

CORPORATE OFFICE
1414, Hunters Glen Dr, Plainsboro New Jersey - 08536, USA
Tel: +1-443-878-2147, Fax: +1-443-548-0904
GLOBAL DEVELOPMENT CENTER
#21, Bonaire, Denise Avenue, Morningsite, Sandton, Johannesburg - 2169 SA,
Tel: +27-730-606939

HEAD OFFICE
#P-5/A,102/201, Akanksha, RPTS Road, Laxmi Nagar, Nagpur - 440022, INDIA
Tel: +91-712-6464622 , Fax: +91-712- 2248422
BRANCH OFFICE
Ground Floor, Anand Palace - 11, Opp. Vasant Dada Polytechnic,
Nandanvan, Nagpur - 09, Tel : 712 - 2712012, Cell : 92256 70888

• USA • SA • INDIA

KAVIN
Information Technology Services

KAVIN INDIA PVT LTD
www.kavinindia.com

Date: 19th March, 2024
Candidate Name: Astha Sakarkar
College Name: Kavikulguru Institute of Technology and Science, Ramtek
Department: Computer Technology, 4th Sem.
City: Nagpur

Subject: Internship Completion Certificate

Dear Astha,

This is to certify and confirm that your IT Internship on "Salesforce - CRM" with Kavin India Pvt Ltd had been completed successfully.

We are glad to inform you that your performance during this Internship was found good. Your Internship duration was of 6-7 Weeks and conducted from 23rd Jan 2024 to 18th March 2024.

We wish you good luck for your future endeavors.

KAVIN INDIA PVT. LTD. NAGPUR

HR Manager
Kavin India Pvt Ltd
(Authorized Signatory)

TRUE COPY
ATTESTED
PRINCIPAL
Kavikulguru Institute of Tech. & Science
Ramtek, Dist. Nagpur (M.S.)

CORPORATE OFFICE
1414, Hunters Glen Dr, Plainsboro New Jersey - 08536, USA
Tel: +1-443-878-2147, Fax: +1-443-548-0904
GLOBAL DEVELOPMENT CENTER
#21, Bonaire, Denise Avenue, Morningsite, Sandton, Johannesburg - 2169 SA,
Tel: +27-730-606939

HEAD OFFICE
#P-5/A,102/201, Akanksha, RPTS Road, Laxmi Nagar, Nagpur, 440022, INDIA
Tel: +91-712-6464622 , Fax: +91-712- 2248422
BRANCH OFFICE
Ground Floor, Anand Palace - 11, Opp. Vasant Dada Polytechnic,
Nandanvan, Nagpur - 09, Tel : 712 - 2712012, Cell : 92256 70888

• USA • SA • INDIA

KAVIN
Information Technology Services

KAVIN INDIA PVT LTD
www.kavinindia.com

Date: 19th March, 2024
Candidate Name: Ayushi A. Shende
College Name: Kavikulguru Institute of Technology and Science, Ramtek
Department: Computer Technology, 4th Sem.
City: Nagpur

Subject: Internship Completion Certificate

Dear Ayushi,

This is to certify and confirm that your IT Internship on "Salesforce - CRM" with Kavin India Pvt Ltd had been completed successfully.

We are glad to inform you that your performance during this Internship was found good. Your Internship duration was of 6-7 Weeks and conducted from 23rd Jan 2024 to 18th March 2024.

We wish you good luck for your future endeavors.

KAVIN INDIA PVT. LTD. NAGPUR

HR Manager
Kavin India Pvt Ltd
(Authorized Signatory)

TRUE COPY
ATTESTED

PRINCIPAL
Kavikulguru Institute of Tech. & Science
Ramtek - 441106, Dist. Nagpur (M.S.)

CORPORATE OFFICE
1414, Hunters Glen Dr, Plainsboro New Jersey - 08536, USA
Tel: +1-443-878-2147, Fax: +1-443-548-0904
GLOBAL DEVELOPMENT CENTER
#21, Bonaire, Denise Avenue, Morningsite, Sandton, Johannesburg - 2169 SA,
Tel: +27-730-606939

HEAD OFFICE
#P-5/A,102/201, Akanksha, RPTS Road, Laxmi Nagar, Nagpur - 440022, INDIA
Tel: +91-712-6464622 , Fax: +91-712- 2248422
BRANCH OFFICE
Ground Floor, Anand Palace - 11, Opp. Vasant Dada Polytechnic,
Nandanvan, Nagpur - 09, Tel : 712 - 2712012, Cell : 92256 70888

• USA • SA • INDIA

KAVIN
Information Technology Services

KAVIN INDIA PVT LTD
www.kavinindia.com

Date: 19th March, 2024
Candidate Name: Bhargavi Deshpande
College Name: Kavikulguru Institute of Technology and Science, Ramtek
Department: Computer Technology, 4th Sem.
City: Nagpur

Subject: Internship Completion Certificate

Dear Bhargavi,

This is to certify and confirm that your IT Internship on "Salesforce - CRM" with Kavin India Pvt Ltd had been completed successfully.

We are glad to inform you that your performance during this Internship was found good. Your Internship duration was of 6-7 Weeks and conducted from 23rd Jan 2024 to 18th March 2024.

We wish you good luck for your future endeavors.

KAVIN INDIA PVT. LTD. NAGPUR

HR Manager
Kavin India Pvt Ltd
(Authorized Signatory)

TRUE COPY
ATTESTED

PRINCIPAL
Kavikulguru Institute of Tech. & Science
Ramtek-441106, Dist. Nagpur (M.S.)

CORPORATE OFFICE
1414, Hunters Glen Dr, Plainsboro New Jersey - 08536, USA
Tel: +1-443-878-2147, Fax: +1-443-548-0904
GLOBAL DEVELOPMENT CENTER
#21, Bonaire, Denise Avenue, Morningsite, Sandton, Johannesburg - 2169 SA,
Tel: +27-730-606939

HEAD OFFICE
#P-5/A,102/201, Akanksha, RPTS Road, Laxmi Nagar, Nagpur - 440022, INDIA
Tel: +91-712-6464622 , Fax: +91-712- 2248422
BRANCH OFFICE
Ground Floor, Anand Palace - 11, Opp. Vasant Dada Polytechnic,
Nandanvan, Nagpur - 09, Tel : 712 - 2712012, Cell : 92256 70888

• USA • SA • INDIA

KAVIN
Information Technology Services

KAVIN INDIA PVT LTD
www.kavinindia.com

Date: 19th March, 2024
Candidate Name: Chaitali Wandhare
College Name: Kavikulguru Institute of Technology and Science, Ramtek
Department: Computer Technology, 4th Sem.
City: Nagpur

Subject: Internship Completion Certificate

Dear Chaitali,

This is to certify and confirm that your IT Internship on "Salesforce - CRM" with Kavin India Pvt Ltd had been completed successfully.

We are glad to inform you that your performance during this Internship was found good. Your Internship duration was of 6-7 Weeks and conducted from 23rd Jan 2024 to 18th March 2024.

We wish you good luck for your future endeavors.

KAVIN INDIA PVT. LTD. NAGPUR

HR Manager
Kavin India Pvt Ltd
(Authorized Signatory)

TRUE COPY
ATTESTED
PRINCIPAL
Kavikulguru Institute of Tech. & Science
Ramtek - 441106, Dist. Nagpur (M.S.)

CORPORATE OFFICE
1414, Hunters Glen Dr, Plainsboro New Jersey - 08536, USA
Tel: +1-443-878-2147, Fax: +1-443-548-0904
GLOBAL DEVELOPMENT CENTER
#21, Bonaire, Denise Avenue, Morningsite, Sandton, Johannesburg - 2169 SA,
Tel: +27-730-606939

HEAD OFFICE
#P-5/A,102/201, Akanksha, RPTS Road, Laxmi Nagar, Nagpur - 440022, INDIA
Tel: +91-712-6464622 , Fax: +91-712- 2248422
BRANCH OFFICE
Ground Floor, Anand Palace - 11, Opp. Vasant Dada Polytechnic,
Nandanvan, Nagpur - 09, Tel : 712 - 2712012, Cell : 92256 70888

• USA • SA • INDIA

KAVIN
Information Technology Services

KAVIN INDIA PVT LTD
www.kavinindia.com

Date: 19th March, 2024
Candidate Name: Darshana Menghare
College Name: Kavikulguru Institute of Technology and Science, Ramtek
Department: Computer Technology, 4th Sem.
City: Nagpur

Subject: Internship Completion Certificate

Dear Darshana,

This is to certify and confirm that your IT Internship on "Salesforce - CRM" with Kavin India Pvt Ltd had been completed successfully.

We are glad to inform you that your performance during this Internship was found good. Your Internship duration was of 6-7 Weeks and conducted from 23rd Jan 2024 to 18th March 2024.

We wish you good luck for your future endeavors.

KAVIN INDIA PVT. LTD. NAGPUR

HR Manager
Kavin India Pvt Ltd
(Authorized Signatory)

TRUE COPY
ATTESTED

PRINCIPAL
Kavikulguru Institute of Tech. & Science
Ramtek, Dist. Nagpur (M.S.)

CORPORATE OFFICE
1414, Hunters Glen Dr, Plainsboro New Jersey - 08536, USA
Tel: +1-443-878-2147, Fax: +1-443-548-0904
GLOBAL DEVELOPMENT CENTER
#21, Bonaire, Denise Avenue, Morningsite, Sandton, Johannesburg - 2169 SA,
Tel: +27-730-606939

HEAD OFFICE
#P-5/A,102/201, Akanksha, RPTS Road, Laxmi Nagar, Nagpur - 440022, INDIA
Tel: +91-712-6464622 , Fax: +91-712- 2248422
BRANCH OFFICE
Ground Floor, Anand Palace - 11, Opp. Vasant Dada Polytechnic,
Nandanvan, Nagpur - 09, Tel : 712 - 2712012, Cell : 92256 70888

• USA • SA • INDIA

KAVIN
Information Technology Services

KAVIN INDIA PVT LTD
www.kavinindia.com

Date: 19th March, 2024
Candidate Name: Gayatri Bhendarkar
College Name: Kavikulguru Institute of Technology and Science, Ramtek
Department: Computer Technology, 4th Sem.
City: Nagpur

Subject: Internship Completion Certificate

Dear Gayatri,

This is to certify and confirm that your IT Internship on "Salesforce - CRM" with Kavin India Pvt Ltd had been completed successfully.

We are glad to inform you that your performance during this Internship was found good. Your Internship duration was of 6-7 Weeks and conducted from 23rd Jan 2024 to 18th March 2024.

We wish you good luck for your future endeavors.

KAVIN INDIA PVT. LTD. NAGPUR

HR Manager
Kavin India Pvt Ltd
(Authorized Signatory)

TRUE COPY
ATTESTED

PRINCIPAL
Kavikulguru Institute of Tech. & Science
Ramtek - 441106, Dist. Nagpur (M.S.)

CORPORATE OFFICE
1414, Hunters Glen Dr, Plainsboro New Jersey - 08536, USA
Tel: +1-443-878-2147, Fax: +1-443-548-0904
GLOBAL DEVELOPMENT CENTER
#21, Bonaire, Denise Avenue, Morningsite, Sandton, Johannesburg - 2169 SA,
Tel: +27-730-606939

HEAD OFFICE
#P-5/A,102/201, Akanksha, RPTS Road, Laxmi Nagar, Nagpur - 440022, INDIA
Tel: +91-712-6464622 , Fax: +91-712- 2248422
BRANCH OFFICE
Ground Floor, Anand Palace - 11, Opp. Vasant Dada Polytechnic,
Nandanvan, Nagpur - 09, Tel : 712 - 2712012, Cell : 92256 70888

• USA • SA • INDIA

IT NetworkZ
LETS GET INTERNETWORKED

web : www.it-networkz.com
e-mail : contact@it-networkz.com

IT INTERNSHIP - CERTIFICATE OF COMPLETION

To Whomsoever It May Concern

Date: 18/03/2024
Place: Nagpur

This is to certify and confirm that **Mr. Tejas R. Ghengare [Intern]**, student of 4th Sem. Computer Technology, Kavikulguru Institute of Technology and Science, Ramtek, has done an Internship work in IT-NetworkZ Infosystems Pvt. Ltd., Nagpur and has completed it in accordance with the approved modules and specifications based on "Salesforce -CRM", under the organization's guidance and supervision.

His Internship duration was approx 45 days and conducted from 23rd Jan, 2024 to 18th March, 2024. During this Internship, his performance was found good.

We wish him good luck for his future endeavors.

Project Head
IT-NetworkZ
(Authorized Signatory)

IT-NetworkZ Infosystems Pvt. LTd * NAGPUR-22 *

Technical Co-ordinator
IT-NetworkZ
(Authorized Signatory)

TRUE COPY
ATTESTED

PRINCIPAL
Kavikulguru Institute of Tech. & Science
Ramtek - 441106, Dist. Nagpur (M.S.)

CORPORATE OFFICE
1414 Hunters Glen Dr, Plainsboro New Jersey - 08536, USA
Tel: +1-443-875-2147, Fax: +1-443-548-0904
GLOBAL DEVELOPMENT CENTER
#21 Bonaire Denise Avenue Morningside Sandton, Johannesburg - 2169 SA
Tel: +27 730 606939

HEAD OFFICE
#P-3/A 102 201, Akanksha, RPTS Road, Nagpur - 440022 INDIA
Tel: +91 712 6464622, Fax: +91-712-2348422
BRANCH OFFICE
Ground Floor, Anand Palace, Opp. Vinod Dist. Nagpur
Nandanvan Nagpur 09 Tel: 712 2712012, Cell: 92256 70888

• USA • SA • INDIA

IT NetworkZ
LETS GET INTERNETWORKED

web : www.it-networkz.com
e-mail : contact@it-networkz.com

IT INTERNSHIP - CERTIFICATE OF COMPLETION

To Whomsoever It May Concern

Date: 18/03/2024
Place: Nagpur

This is to certify and confirm that **Mr. Tushar M. Dave [Intern]**, student of 4th Sem. Computer Technology, Kavikulguru Institute of Technology and Science, Ramtek, has done an Internship work in IT-NetworkZ Infosystems Pvt. Ltd., Nagpur and has completed it in accordance with the approved modules and specifications based on "Salesforce -CRM", under the organization's guidance and supervision.

His Internship duration was approx 45 days and conducted from 23rd Jan, 2024 to 18th March, 2024. During this Internship, his performance was found good.

We wish him good luck for his future endeavors.

IT-NetworkZ Infosystems Pvt. LTd * NAGPUR-22 *

Project Head
IT-NetworkZ
(Authorized Signatory)

Technical Co-ordinator
IT-NetworkZ
(Authorized Signatory)

TRUE COPY
ATTESTED

PRINCIPAL
Kavikulguru Institute of Tech. & Science
Ramtek - 441106, Dist. Nagpur (M.S.)

CORPORATE OFFICE
1414, Hunters Glen Dr, Plainsboro New Jersey - 08536, USA
Tel: +1-443-878-2147 Fax: +1-443-548-0904
GLOBAL DEVELOPMENT CENTER
#21, Bonaire Denise Avenue Morningsite, Sandton, Johannesburg - 2169 SA,
Tel: +27-730-606939

HEAD OFFICE
#P-5 A,102/201 Akashchar PRIS Road, Laxmi Nagar, Nagpur - 440022 INDIA
Tel. +91-712-6464622 Fax +91-712-2248422
BRANCH OFFICE
Ground Floor, Anand Palace - 11 Opp. Vasant Dada Polytechnic
Nandanvan, Nagpur - 09 Tel : 712 - 2712012, Cell : 92256 70888

• USA • SA • INDIA

KAVIN
Information Technology Services

KAVIN INDIA PVT LTD
www.kavinindia.com

Date: 19th March, 2024
Candidate Name: Nyutika V. Suryawanshi
College Name: Kavikulguru Institute of Technology and Science, Ramtek
Department: Computer Technology, 4th Sem.
City: Nagpur

Subject: Internship Completion Certificate

Dear Nyutika,

This is to certify and confirm that your IT Internship on "Salesforce - CRM" with Kavin India Pvt Ltd had been completed successfully.

We are glad to inform you that your performance during this Internship was found good. Your Internship duration was of 6-7 Weeks and conducted from 23rd Jan 2024 to 18th March 2024.

We wish you good luck for your future endeavors.

KAVIN INDIA PVT. LTD. NAGPUR

HR Manager
Kavin India Pvt Ltd
(Authorized Signatory)

TRUE COPY
ATTESTED
PRINCIPAL
Kavikulguru Institute of Tech. & Science
Ramtek - 441106. Dist. Nagpur (M.S.)

CORPORATE OFFICE
1414, Hunters Glen Dr, Plainsboro New Jersey - 08536, USA
Tel: +1-443-878-2147, Fax: +1-443-548-0904
GLOBAL DEVELOPMENT CENTER
#21, Bonaire, Denise Avenue, Morningsite, Sandton, Johannesburg - 2169 SA,
Tel: +27-730-606939

HEAD OFFICE
#P-5/A,102/201, Akanksha, RPTS Road, Laxmi Nagar, Nagpur - 440022, INDIA
Tel: +91-712-6464622 , Fax: +91-712- 2248422
BRANCH OFFICE
Ground Floor, Anand Palace - 11, Opp. Vasant Dada Polytechnic,
Nandanvan, Nagpur - 09, Tel : 712 - 2712012, Cell : 92256 70888

• USA • SA • INDIA

KAVIN
Information Technology Services

KAVIN INDIA PVT LTD
www.kavinindia.com

Date: 19th March, 2024
Candidate Name: Ritika Sunil Dayama
College Name: Kavikulguru Institute of Technology and Science, Ramtek
Department: Computer Technology, 4th Sem.
City: Nagpur

Subject: Internship Completion Certificate

Dear Ritika,

This is to certify and confirm that your IT Internship on "Salesforce - CRM" with Kavin India Pvt Ltd had been completed successfully.

We are glad to inform you that your performance during this Internship was found good. Your Internship duration was of 6-7 Weeks and conducted from 23rd Jan 2024 to 18th March 2024.

We wish you good luck for your future endeavors.

KAVIN INDIA PVT. LTD. NAGPUR

HR Manager
Kavin India Pvt Ltd
(Authorized Signatory)

TRUE COPY
ATTESTED

PRINCIPAL
Kavikulguru Institute of Tech. & Science
Ramtek - 441106, Dist. Nagpur (M.S.)

CORPORATE OFFICE
1414, Hunters Glen Dr, Plainsboro New Jersey - 08536, USA
Tel: +1-443-878-2147, Fax: +1-443-548-0904
GLOBAL DEVELOPMENT CENTER
#21, Bonaire, Denise Avenue, Morningsite, Sandton, Johannesburg - 2169 SA,
Tel: +27-730-606939

HEAD OFFICE
#P-5/A,102/201, Akanksha, RPTS Road, Laxmi Nagar, Nagpur - 440022, INDIA
Tel: +91-712-6464622 , Fax: +91-712- 2248422
BRANCH OFFICE
Ground Floor, Anand Palace - 11, Opp. Vasant Dada Polytechnic,
Nandanvan, Nagpur - 09, Tel : 712 - 2712012, Cell : 92256 70888

• USA • SA • INDIA

KAVIKULGURU INSTITUTE OF TECHNOLOGY AND SCIENCE

RAMTEK-441 106, DIST. NAGPUR, MAHARASHTRA

(Managed by Vodithala Education Society, Hyderabad)

Approved by AICTE, COA, New Delhi and Govt. of Maharashtra

Permanently Affiliated to Rashtrasant Tukadoji Maharaj Nagpur University, Nagpur

NAAC ACCREDITED

ISO 9001 : 2015
ISO 14001 : 2015
Certified Institute

E-mail: info@kits.edu
Web :www.kits.edu

DTE Institute Code : 4104

Phone: 07114-255309 / 255313
Fax : 07114-255236

DEPARTMENT OF INFORMATION TECHNOLOGY

1.3.2. Students undertaking Project work/ Field work / Internship / Industrial training during the year 2023-24

S.N	Program Name(Branch)	Number of students undertaking Project work/ Field work / Internship / Industrial training session 2023-24	Total number of students	Percentage
1.	IT	194	217	89.40%

TRUE COPY
ATTESTED

PRINCIPAL
Kavikulguru Institute of Tech. & Science
Ramtek - 441106. Dist. Nagpur (M.S.)

KAVIKULGURU INSTITUTE OF TECHNOLOGY AND SCIENCE

RAMTEK-441 106, DIST. NAGPUR, MAHARASHTRA

(Managed by Vodithala Education Society, Hyderabad)

Approved by AICTE, COA, New Delhi and Govt. of Maharashtra

Permanently Affiliated to Rashtrasant Tukadoji Maharaj Nagpur University, Nagpur

NAAC ACCREDITED

ISO 9001 : 2015
ISO 14001 : 2015
Certified Institute

E-mail: info@kits.edu
Web :www.kits.edu

DTE Institute Code : 4104

Phone: 07114-255309 / 255313
Fax : 07114-255236

1.3.2 Students undertaking Project work/ Field work / Internship / Industrial training during the year 2023-24

S.N.	Roll No.	Name of Student	Year	Project work / Field work / Internship/Industrial training	Title of Project work/ Field work/ Internship / Industrial training
1.	IT21001	Vishakha Omar	3rd	Mini Project	From Smog to Smiles:Harnessing Technology for Cleaner Air
2.	IT21002	Richa Gaddam	3rd	Mini Project	Student Evaluation System
3.	IT21003	Saudamini Kandarkar	3rd	Mini Project	Augmented Reality Navigation Insight Campus: AR Website For College Campus
4.	IT21004	Anshul Waghmare	3rd	Mini Project	AR Navigation Insight Campus: AR Website For College Campus
5.	IT21005	Prajwal Tijare	3rd	Mini Project	Development and Evolution Roomify :- A mobile Application for Room Rental Information
6.	IT21006	Pratiksha Barde	3rd	Mini Project	Virtual Mouse using Fingertips detection Algorithm and OpenCV
7.	IT21007	Shuddodhan Ramteke	3rd	Mini Project	From Smog to Smiles:Harnessing Technology for Cleaner Air
8.	IT21008	Sumit Devdhagle	3rd	Mini Project	Development and Evolution Roomify :- A Mobile Application for Room Rental Information
9.	IT21009	Prankita Potbhare	3rd	Mini Project	Augmented Reality Navigation Insight Campus: AR Website For College Campus
10.	IT21010	Janvi Salame	3rd	Mini Project	Augmented Reality Navigation Insight Campus: AR Website For College Campus

TRUE COPY ATTESTED

PRINCIPAL
Kavikulguru Institute of Tech. & Science
Ramtek - 441106, Dist. Nagpur (M.S.)

KAVIKULGURU INSTITUTE OF TECHNOLOGY AND SCIENCE

RAMTEK-441 106, DIST. NAGPUR, MAHARASHTRA

(Managed by Vodithala Education Society, Hyderabad)

Approved by AICTE, COA, New Delhi and Govt. of Maharashtra

Permanently Affiliated to Rashtrasant Tukadoji Maharaj Nagpur University, Nagpur

NAAC ACCREDITED

ESTD : 1985

ISO 9001 : 2015
ISO 14001 : 2015
Certified Institute

E-mail: info@kits.edu
Web :www.kits.edu

DTE Institute Code : 4104

Phone: 07114-255309 / 255313
Fax : 07114-255236

11.	IT21011	Mohit Selokar	3rd	Mini Project	Fluid Flow :A Mern Stack Blood Bank Management System
12.	IT21012	Abhishek Bawankar	3rd	Mini Project	Fluid Flow :A Mern Stack Blood Bank management System
13.	IT21013	Shruti Patil	3rd	Mini Project	Orphanage Aid and Assistance Management
14.	IT21014	Manish Borikar	3rd	Mini Project	Augmented Reality Navigation Insight Campus: AR Website For College Campus
15.	IT21015	Rashmi Khandalkar	3rd	Mini Project	E-Commerce Application for a Small Retail Store
16.	IT21016	Rhutuja Junghare	3rd	Mini Project	Virtual Mouse using Fingertips detection Algorithm and OpenCV
17.	IT21017	Sejal Gadhave	3rd	Mini Project	E -Commerce Application for a Small Retail Store
18.	IT21018	Sarang kale	3rd	Mini Project	From Smog to Smiles:Harnessing Technology for Cleaner Air
19.	IT21019	Pratiksha Bhokare	3rd	Mini Project	From Smog to Smiles:Harnessing Technology for Cleaner Air
20.	IT21020	Prajwal Sondawale	3rd	Mini Project	Development and Evolution Roomify :- A Mobile Application for Room Rental Information
21.	IT21021	Prajwal Khandekar	3rd	Mini Project	Exploring Academic Success: A Data Mining Approach
22.	IT21022	Yash Gawande	3rd	Mini Project	From Smog to Smiles:Harnessing Technology for Cleaner Air
23.	IT21023	Vishakha Gaygaye	3rd	Mini Project	Orphanage Aid and Assistance Management
24.	IT21024	Abhit Popate	3rd	Mini Project	Development and Evolution Roomify :- A Mobile Application for Room Rental Information
25.	IT21025	Netra Sahare	3rd	Mini Project	Parkinson's Disease Detection using SVM Algorithm

TRUE COPY ATTESTED

PRINCIPAL

Kavikulguru Institute of Tech. & Science
Ramtek - 441106. Dist. Nagpur (M.S.)

KAVIKULGURU INSTITUTE OF TECHNOLOGY AND SCIENCE

RAMTEK-441 106, DIST. NAGPUR, MAHARASHTRA

(Managed by Vodithala Education Society, Hyderabad)

Approved by AICTE, COA, New Delhi and Govt. of Maharashtra

Permanently Affiliated to Rashtrasant Tukadoji Maharaj Nagpur University, Nagpur

NAAC ACCREDITED

ISO 9001 : 2015
ISO 14001 : 2015
Certified Institute

E-mail: info@kits.edu
Web :www.kits.edu

DTE Institute Code : 4104

Phone: 07114-255309 / 255313
Fax : 07114-255236

26.	IT21026	Chetan Kajge	3rd	Mini Project	Virtual Mouse using Fingertips detection Algorithm and OpenCV
27.	IT21027	Utkarsha Warbhe	3rd	Mini Project	Student Evaluation System
28.	IT21028	Darshan Sahare	3rd	Mini Project	Orphanage Aid and Assistance Management
29.	IT21029	Sejal Raghute	3rd	Mini Project	Virtual Mouse using Fingertips detection Algorithm and OpenCV
30.	IT21030	Pranay Katre	3rd	Mini Project	College Event Management System using Zoho creator.
31.	IT21031	Sumaiya Sheikh	3rd	Mini Project	Enhancing Automatic Time Table Generator using Advanced Algorithm And User Preferences
32.	IT21032	Aman Patre	3rd	Mini Project	Fluid Flow :A Mern Stack Blood Bank Management System
33.	IT21033	Bali Donadkar	3rd	Mini Project	Parkinson's Disease Detection using SVM Algorithm
34.	IT21034	Khushal Tajne	3rd	Mini Project	College Event Management System using Zoho creator.
35.	IT21035	Achal Kharole	3rd	Mini Project	College Event Management System using Zoho creator.
36.	IT21036	Dewangana Zole	3rd	Mini Project	College Event Management System using Zoho creator.
37.	IT21037	Priyanshu Bagde	3rd	Mini Project	Orphanage Aid and Assistance Management
38.	IT21038	Tina Yerne	3rd	Mini Project	Recommendation of Crop Using Weather Forecast for Rainfall Density
39.	IT21039	Tanvi Thembhare	3rd	Mini Project	E-Commerce Application for a Small Retail Store
40.	IT21040	Vikrant Kande	3rd	Mini Project	Student Evaluation System
41.	IT21041	Anup Meshram	3rd	Mini Project	Mental Health Support Chatbot using Natural Language Processing Algorithm

TRUE COPY
ATTESTED
PRINCIPAL
Kavikulguru Institute of Tech. & Science
Ramtek, Dist. Nagpur (M.S.)

KAVIKULGURU INSTITUTE OF TECHNOLOGY AND SCIENCE

RAMTEK-441 106, DIST. NAGPUR, MAHARASHTRA

(Managed by Vodithala Education Society, Hyderabad)

Approved by AICTE, COA, New Delhi and Govt. of Maharashtra

Permanently Affiliated to Rashtrasant Tukadoji Maharaj Nagpur University, Nagpur

NAAC ACCREDITED

ISO 9001 : 2015
ISO 14001 : 2015
Certified Institute

E-mail: info@kits.edu
Web :www.kits.edu

DTE Institute Code : 4104

Phone: 07114-255309 / 255313
Fax : 07114-255236

42.	IT21042	Ankesh Lilhare	3rd	Mini Project	E-Commerce Application for a Small Retail Store
43.	IT21045	Pruthvish Padmawar	3rd	Mini Project	Student Evaluation System
44.	IT21046	Shreyash Rout	3rd	Mini Project	E-Commerce Application for a Small Retail Store
45.	IT21047	Rupali Choure	3rd	Mini Project	College Event Management System using Zoho creator.
46.	IT21048	Piyush Hatwar	3rd	Mini Project	Smart Student ID :- Integrating Health QR Code Scanner
47.	IT21049	Kashish Chaure	3rd	Mini Project	Smart Student ID :- Integrating Health QR Code Scanner
48.	IT21050	Aman Maskare	3rd	Mini Project	Development and Evolution Roomify :- A Mobile Application for Room Rental Information
49.	IT21051	Rahul Padole	3rd	Mini Project	Smart Student ID :- Integrating Health QR Code Scanner
50.	IT21052	Himanshu Tembhare	3rd	Mini Project	Mental Health Support Chatbot using Natural Language Processing Algorithm
51.	IT21053	Chirag Patel	3rd	Mini Project	Student Evaluation System
52.	IT21054	Ruchita Bhandarkar	3rd	Mini Project	Recommendation of Crop Using Weather Forecast for Rainfall Density
53.	IT21055	Janhvi Khadotkar	3rd	Mini Project	Enhancing Automatic Time Table Generator using Advanced Algorithm and User Preferences
54.	IT21056	Khushi Kurve	3rd	Mini Project	Fluid Flow :A Mern Stack Blood Bank Management System
55.	IT21057	Pallavi Pandey	3rd	Mini Project	Fluid Flow :A Mern Stack Blood Bank Management System
56.	IT21058	Prasannjeet Meshram	3rd	Mini Project	Recommendation of Crop Using Weather Forecast for Rainfall Density

TRUE COPY
ATTESTED

PRINCIPAL
Kavikulguru Institute of Tech. & Science
Ramtek - 441106, Dist. Nagpur (M.S.)

KAVIKULGURU INSTITUTE OF TECHNOLOGY AND SCIENCE

RAMTEK-441 106, DIST. NAGPUR, MAHARASHTRA

(Managed by Vodithala Education Society, Hyderabad)

Approved by AICTE, COA, New Delhi and Govt. of Maharashtra

Permanently Affiliated to Rashtrasant Tukadoji Maharaj Nagpur University, Nagpur

NAAC ACCREDITED

ISO 9001 : 2015
ISO 14001 : 2015
Certified Institute

E-mail: info@kits.edu
Web :www.kits.edu

DTE Institute Code : 4104

Phone: 07114-255309 / 255313
Fax : 07114-255236

57.	IT21059	Ketki Thakre	3rd	Mini Project	Smart Student ID :- Integrating Health QR Code Scanner
58.	IT21060	Seema Vaidhya	3rd	Mini Project	Recommendation of Crop Using Weather Forecast for Rainfall Density
59.	IT21061	Krunal Sawalakhe	3rd	Mini Project	Orphanage Aid and Assistance Management
60.	IT21062	Shantanu Bawankar	3rd	Mini Project	Exploring Academic Success: A Data Mining Approach
61.	ITD21063	Shraddha Nakhate	3rd	Mini Project	Exploring academic success: A Datamining approach.
62.	IT21064	Sambhav Takkamore	3rd	Mini Project	Smart Student ID :- Integrating Health QR Code Scanner
63.	IT21065	Datta Zodge	3rd	Mini Project	Exploring academic success: A Datamining approach
64.	IT21066	Shreyash Dubey	3rd	Mini Project	Enhancing Automatic Time Table Generator using Advanced Algorithm And User Preferences
65.	ITD21067	Bhavika Salunkhe	3rd	Mini Project	Mental Health Support Chatbot using Natural Language Processing Algorithm
66.	ITD21068	Sakshi Waware	3rd	Mini Project	Mental Health Support Chatbot using Natural Language Processing Algorithm
67.	ITD21069	Tannu Uikey	3rd	Mini Project	Enhancing Automatic Time Table Generator using Advanced Algorithm and User Preferences
68.	ITD21070	Priya Raut	3rd	Mini Project	Recommendation of Crop Using Weather Forecast for Rainfall Density
69.	ITD21071	Manisha Chaudhari	3rd	Mini Project	Enhancing Automatic Time Table Generator using Advanced Algorithm and User Preferences
70.	ITD21072	Shyam Nimje	3rd	Mini Project	Parkinson's Disease Detection using SVM Algorithm
71.	ITD21073	Vaishnavi Digraskar	3rd	Mini Project	Parkinson's Disease Detection using SVM Algorithm

TRUE COPY ATTESTED

PRINCIPAL
Kavikulguru Institute of Tech. & Science
Ramtek - 441106, Dist. Nagpur (M.S.)

KAVIKULGURU INSTITUTE OF TECHNOLOGY AND SCIENCE

RAMTEK-441 106, DIST. NAGPUR, MAHARASHTRA

(Managed by Vodithala Education Society, Hyderabad)

Approved by AICTE, COA, New Delhi and Govt. of Maharashtra

Permanently Affiliated to Rashtrasant Tukadoji Maharaj Nagpur University, Nagpur

NAAC ACCREDITED

ISO 9001 : 2015
ISO 14001 : 2015
Certified Institute

E-mail: info@kits.edu
Web :www.kits.edu

DTE Institute Code : 4104

Phone: 07114-255309 / 255313
Fax : 07114-255236

72.	ITD21074	Vaishnavi Patil	3rd	Mini Project	Exploring Academic Success: A Data Mining Approach
73.	ITD21075	Atul Wasnik	3rd	Mini Project	Mental Health Support Chatbot using Natural Language Processing Algorithm
74.	ITD21076	Samrudhi Solunkey	3rd	Mini Project	Parkinson's Disease Detection using SVM Algorithm
75.	ITD21077	Rushikesh Suryawanshi	3rd	Mini Project	Mental Health Support Chatbot using Natural Language Processing Algorithm
76.	IT20001	Rahul Mahesh Salame	4th	Project Work	Administrative Tax Collection System
77.	IT20003	Satvik Naresh Raut	4th	Project Work	Empowering Online Safety With Advanced Comment Toxicity Detection Using Machine Learning
78.	IT20004	Preet Prabhu Sathe	4th	Project Work	Fake Image Detection Using Machine Learning
79.	IT20005	Yamini Ramdas Hatwar	4th	Project Work	Fake Image Detection Using Machine Learning
80.	IT20006	Tushar Baba Umare	4th	Project Work	Skin Disease Prediction Using Deep Learning Framework
81.	IT20008	Divya Vijay Bhilawe	4th	Project Work	Fake Image Detection Using Machine Learning
82.	IT20009	Mayuri Sanjay Sahare	4th	Project Work	Design and Implementation of Indian Currency Note Detection Application Using Java
83.	IT20010	Geeta Jayendra Meshram	4th	Project Work	Car Damage Detection and Segmentation Using Mask-RCNN
84.	IT20011	Kartik Anil Thakre	4th	Project Work	Administrative Tax Collection System
85.	IT20012	Ankit Ashok Gedam	4th	Project Work	Car Price Prediction For Informed Buyers Recurrent Neural Network
86.	IT20013	Aryan Devanand Dakhore	4th	Project Work	Empowering Online Safety With Advanced Comment Toxicity Detection Using Machine Learning

TRUE COPY ATTESTED

PRINCIPAL

Kavikulguru Institute of Tech. & Science
Ramtek - 441106. Dist. Nagpur (M.S.)

KAVIKULGURU INSTITUTE OF TECHNOLOGY AND SCIENCE

RAMTEK-441 106, DIST. NAGPUR, MAHARASHTRA

(Managed by Vodithala Education Society, Hyderabad)

Approved by AICTE, COA, New Delhi and Govt. of Maharashtra

Permanently Affiliated to Rashtrasant Tukadoji Maharaj Nagpur University, Nagpur

NAAC ACCREDITED

ISO 9001 : 2015
ISO 14001 : 2015
Certified Institute

E-mail: info@kits.edu
Web :www.kits.edu

DTE Institute Code : 4104

Phone: 07114-255309 / 255313
Fax : 07114-255236

87.	IT20014	Shailee Pritam Gowardhan	4th	Project Work	An Enhancing Care Giving With Multi-Modal Baby Cry Analysis Using Machine Learning
88.	IT20015	Tejas Ravindra Shende	4th	Project Work	Conceal Text Into Image Using Least Significant Steganography
89.	IT20016	Sumit Shriwant Nagrale	4th	Project Work	Car Price Prediction For Informed Buyers Recurrent Neural Network
90.	IT20017	Shruti Suresh Dahule	4th	Project Work	Skin Disease Prediction Using Deep Learning Framework
91.	IT20018	Vishal Rajkumar Bhoyar	4th	Project Work	Car Price Prediction For Informed Buyers Recurrent Neural Network
92.	IT20019	Prashitosh Bandu Chaudhari	4th	Project Work	Car Price Prediction For Informed Buyers Recurrent Neural Network
93.	IT20020	Manish Ganesh Golhar	4th	Project Work	Administrative Tax Collection System
94.	IT20021	Nishant Kishor Ramteke	4th	Project Work	An Enhancing Care Giving With Multi-Modal Baby Cry Analysis Using Machine Learning
95.	IT20022	Chetan RajendraGajbhiye	4th	Project Work	Design and Implementation of Indian Currency Note Detection Application Using Java
96.	IT20023	Sejal Mohan Chourasia	4th	Project Work	Skin Disease Prediction Using Deep Learning Framework
97.	IT20024	Kunal Jitendra Darekar	4th	Project Work	Design and Implementation of Indian Currency Note Detection Application Using Java
98.	IT20025	Samiksha Dilip Wanjari	4th	Project Work	Administrative Tax Collection System
99.	IT20026	Sukant Naresh Tekade	4th	Project Work	Conceal Text Into Image Using Least Significant Steganography
100	IT20027	Shrutuja Suresh Bawankule	4th	Project Work	Car Damage Detection and Segmentation Using Mask-RCNN

TRUE COPY
ATTESTED

PRINCIPAL
Kavikulguru Institute of Tech. & Science
Ramtek - 441106. Dist. Nagpur (M.S.)

KAVIKULGURU INSTITUTE OF TECHNOLOGY AND SCIENCE

RAMTEK-441 106, DIST. NAGPUR, MAHARASHTRA

(Managed by Vodithala Education Society, Hyderabad)

Approved by AICTE, COA, New Delhi and Govt. of Maharashtra

Permanently Affiliated to Rashtrasant Tukadoji Maharaj Nagpur University, Nagpur

NAAC ACCREDITED

ISO 9001 : 2015
ISO 14001 : 2015
Certified Institute

E-mail: info@kits.edu
Web :www.kits.edu
DTE Institute Code : 4104
Phone: 07114-255309 / 255313
Fax : 07114-255236

101	IT20028	Samiksha Sanjay Kolte	4th	Project Work	Conceal Text Into Image Using Least Significant Steganography
102	IT20029	Aryan Naresh Khobragade	4th	Project Work	An Enhancing Care Giving With Multi-Modal Baby Cry Analysis Using Machine Learning
103	IT20030	Kantima Sanjay Tiwari	4th	Project Work	Car Damage Detection and Segmentation Using Mask-RCNN
104	IT20032	Nikita Gajanan Bhondekar	4th	Project Work	Enhancement of Pigmented Skin Disease Detection Using CNN and Deep Learning Algorithm
105	IT20054	Geetha Sri Devi Ramaraju Pathapati	4th	Project Work	Conceal Text Into Image Using Least Significant Steganography
106	IT20055	Kumud Khemraj Bankar	4th	Project Work	Emosoundscape: Expressive Music Recommendation With CNN
107	IT20056	Tejas Dilip Kholte	4th	Project Work	Empowering Online Safety With Advanced Comment Toxicity Detection Using Machine Learning
108	IT20058	Shiwani Baban Deshmukh	4th	Project Work	Car Price Prediction For Informed Buyers Recurrent Neural Network
109	IT20059	Rahul Santaji Bhirke	4th	Project Work	Enhancement of Pigmented Skin Disease Detection Using CNN and Deep Learning Algorithm
110	IT20060	Rachna Jitendra Madankar	4th	Project Work	Skin Disease Prediction Using Deep Learning Framework
111	IT20061	Ragini Rameshwar Thakrele	4th	Project Work	Empowering Online Safety With Advanced Comment Toxicity Detection Using Machine Learning
112	IT20062	IshaVenu Chilkuri	4th	Project Work	Empowering Online Safety With Advanced Comment Toxicity Detection Using Machine

TRUE COPY
ATTESTED
PRINCIPAL
Kavikulguru Institute of Tech. & Science
Ramtek - 441106. Dist. Nagpur (M.S.)

KAVIKULGURU INSTITUTE OF TECHNOLOGY AND SCIENCE

RAMTEK-441 106, DIST. NAGPUR, MAHARASHTRA

(Managed by Vodithala Education Society, Hyderabad)

Approved by AICTE, COA, New Delhi and Govt. of Maharashtra

Permanently Affiliated to Rashtrasant Tukadoji Maharaj Nagpur University, Nagpur

NAAC ACCREDITED

ISO 9001 : 2015
ISO 14001 : 2015
Certified Institute

E-mail: info@kits.edu
Web :www.kits.edu

DTE Institute Code : 4104

Phone: 07114-255309 / 255313
Fax : 07114-255236

					Learning
113	IT20063	Aryan Devanand Dakhore	4th	Project Work	Car Damage Detection and Segmentation Using Mask-RCNN
114	ITD20064	Chanakya Gowardharnrao Ghagre	4th	Project Work	Student Exam Registration For University
115	ITD20065	Samiksha Sanjay Bhujade	4th	Project Work	Student Exam Registration For University
116	ITD20066	Sakshi Dinesh Nagpure	4th	Project Work	Road Accident Analysis and Classification
117	ITD20067	Harshada Pradip Ambade	4th	Project Work	Road Accident Analysis and Classification
118	ITD20068	Pratiksha Khatuji Ramteke	4th	Project Work	Automated Fare Management System For Public Transport
119	ITD20069	Shreyash Nagorao Bhondwe	4th	Project Work	Enhancement of Pigmented Skin Disease Detection Using CNN and Deep Learning Algorithm
120	ITD20071	Pranjal Vinod Ambade	4th	Project Work	Fake Image Detection Using Machine Learning
121	ITD20072	Piyush Bharat Zade	4th	Project Work	Automated Fare Management System For Public Transport
122	ITD20073	Sneha Kirtikumar Kamble	4th	Project Work	Enhancement of Pigmented Skin Disease Detection Using CNN and Deep Learning Algorithm
123	ITD20074	Priti Nandkumar Bedre	4th	Project Work	Enhancement of Pigmented Skin Disease Detection Using CNN and Deep Learning Algorithm
124	ITD20075	Kiran Budharam Warkhade	4th	Project Work	Emosoundscape: Expressive Music Recommendation With CNN
125	ITD20076	Mahesh LaxmanParsutkar	4th	Project Work	Emosoundscape: Expressive Music Recommendation With CNN
126	ITD20077	Gayatri Prakash Thakre	4th	Project Work	Automated Fare Management System For Public Transport
127	ITD20078	Nikhil Kishor Bhasarkar	4th	Project Work	Fake Image Detection Using Machine Learning

TRUE COPY
ATTESTED

PRINCIPAL
Kavikulguru Institute of Tech. & Science
Ramtek - 441106, Dist. Nagpur (M.S.)

KAVIKULGURU INSTITUTE OF TECHNOLOGY AND SCIENCE

RAMTEK-441 106, DIST. NAGPUR, MAHARASHTRA

(Managed by Vodithala Education Society, Hyderabad)

Approved by AICTE, COA, New Delhi and Govt. of Maharashtra

Permanently Affiliated to Rashtrasant Tukadoji Maharaj Nagpur University, Nagpur

NAAC ACCREDITED

ISO 9001 : 2015
ISO 14001 : 2015
Certified Institute

E-mail: info@kits.edu
Web :www.kits.edu
DTE Institute Code : 4104
Phone: 07114-255309 / 255313
Fax : 07114-255236

128	ITD20079	Sakshi Sanjay Meshram	4th	Project Work	Automated Fare Management System For Public Transport
129	ITD20080	Abhishek Narendra Bohare	4th	Project Work	An Enhancing Care Giving With Multi-Modal Baby Cry Analysis Using Machine Learning
130	ITD20081	Pallavi Diliprao Sambare	4th	Project Work	Road Accident Analysis and Classification
131	ITD20082	Om Madhukar Mancharlawar	4th	Project Work	Design and Implementation of Indian Currency Note Detection Application Using Java
132	ITD20083	Tushar Khushal Wadekar	4th	Project Work	Emosoundscape: Expressive Music Recommendations With CNN
133	ITD20084	Kapil Subhashrao Biradar	4th	Project Work	Emosoundscape: Expressive Music Recommendation With CNN
134	ITD20085	Dnyaneshwar Digambar Iptekar	4th	Project Work	Student Exam Registration For University
135	ITD20086	Ankita Subhashrao Dhage	4th	Project Work	Administrative Tax Collection System
136	ITD20088	Rohit Ravindra Kashti	4th	Project Work	Car Damage Detection and Segmentation Using Mask-RCNN
137	ITD20089	Sona Roshan Gajbhiye	4th	Project Work	Design and Implementation of Indian Currency Note Detection Application Using Java
138	ITD20090	Meenal Anil Rawtel	4th	Project Work	Skin Disease Prediction Using Deep Learning Framework
139	ITD20091	Ankit Mahendra Sharma	4th	Project Work	Automated Fare Management System For Public Transport
140	ITD20092	Almas Wahid Sharif	4th	Project Work	Student Exam Registration For University
141	ITD20093	Shreewardhan Ravindra Lothe	4th	Project Work	An Enhancing Care Giving With Multi-Modal Baby Cry Analysis Using Machine Learning
142	IT22001	Tanu Gaurishankar	2nd	Internship	Dnnovate Digital Innovation, Bangalore

TRUE COPY
ATTESTED
PRINCIPAL
Kavikulguru Institute of Tech. & Science
Ramtek - 441106. Dist. Nagpur (M.S.)

KAVIKULGURU INSTITUTE OF TECHNOLOGY AND SCIENCE

RAMTEK-441 106, DIST. NAGPUR, MAHARASHTRA

(Managed by Vodithala Education Society, Hyderabad)

Approved by AICTE, COA, New Delhi and Govt. of Maharashtra

Permanently Affiliated to Rashtrasant Tukadoji Maharaj Nagpur University, Nagpur

NAAC ACCREDITED

ISO 9001 : 2015
ISO 14001 : 2015
Certified Institute

E-mail: info@kits.edu
Web :www.kits.edu

DTE Institute Code : 4104

Phone: 07114-255309 / 255313
Fax : 07114-255236

		Karonde			
143	IT22003	Pratiksha Deochand Gabhane	2nd	Internship	Dnnovate Digital Innovation, Bangalore
144	IT22004	Rohan Jagdish Pund	2nd	Internship	Yhiils, Msme
145	IT22005	Harshad Gajanan Jibhakate	2nd	Internship	Dnnovate Digital Innovation, Bangalore
146	IT22011	Gayatri Tatoba Mendhe	2nd	Internship	Dnnovate Digital Innovation, Bangalore
147	IT22012	Mrunal Dilip Salekar	2nd	Internship	Techno Hacks, Msme
148	IT22013	Bhumika Tukaram Wanjari	2nd	Internship	Dnnovate Digital Innovation, Bangalore
149	IT22015	Mohit Namdevrao Kamdi	2nd	Internship	Techno Hacks ,MSME
150	IT22016	Akshata Sunil Mogare	2nd	Internship	Dnnovate Digital Innovation, Bangalore
151	IT22017	Nandini Vishwambhar Dhande	2nd	Internship	Dnnovate Digital Innovation, Bangalore
152	IT22018	Kaustubh Sanjayrao Mude	2nd	Internship	Dnnovate Digital Innovation, Bangalore
153	IT22019	Gayatri Sachin Dharange	2nd	Internship	Dnnovate Digital Innovation, Bangalore
154	IT22021	Isha Dharmendra Chaudhari	2nd	Internship	Dnnovate Digital Innovation, Bangalore
155	IT22022	Rakshak Sudhakar Hatwar	2nd	Internship	Dnnovate Digital Innovation, Bangalore
156	IT22023	Pawankumar Makhanlal Yadav	2nd	Internship	Dnnovate Digital Innovation, Bangalore
157	IT22024	Pooja Vilas Ekare	2nd	Internship	Dnnovate Digital Innovation, Bangalore
158	IT22025	Yogesh Hanuman Shinde	2nd	Internship	Dnnovate Digital Innovation, Bangalore
159	IT22026	Aradhya Sudhir Godambe	2nd	Internship	Dnnovate Digital Innovation, Bangalore
160	IT22027	Sayali Rajeshrao Vaidya	2nd	Internship	Dnnovate Digital Innovation, Bangalore
161	IT22028	Sahil Lehandas Meshram	2nd	Internship	Dnnovate Digital Innovation, Bangalore
162	IT22029	Achal Suryabhan Waratkar	2nd	Internship	Dnnovate Digital Innovation, Bangalore
163	IT22031	Shivani Anil Rathod	2nd	Internship	Dnnovate Digital Innovation, Bangalore

TRUE COPY
ATTESTED

PRINCIPAL
Kavikulguru Institute of Tech. & Science
Ramtek - 441106 Dist. Nagpur (M.S.)

KAVIKULGURU INSTITUTE OF TECHNOLOGY AND SCIENCE

RAMTEK-441 106, DIST. NAGPUR, MAHARASHTRA

(Managed by Vodithala Education Society, Hyderabad)

Approved by AICTE, COA, New Delhi and Govt. of Maharashtra

Permanently Affiliated to Rashtrasant Tukadoji Maharaj Nagpur University, Nagpur

NAAC ACCREDITED

ISO 9001 : 2015
ISO 14001 : 2015
Certified Institute

E-mail: info@kits.edu
Web :www.kits.edu

DTE Institute Code : 4104

Phone: 07114-255309 / 255313
Fax : 07114-255236

164	IT22032	Sanjana Randhir Gajbhiye	2nd	Internship	Dnnovate Digital Innovation, Bangalore
165	IT22033	Shashank Chandrabhoj Khandate	2nd	Internship	Dnnovate Digital Innovation, Bangalore
166	IT22034	Yash Dipak Dhok	2nd	Internship	Dnnovate Digital Innovation, Bangalore
167	IT22036	Sakshi Vasant Thor	2nd	Internship	Dnnovate Digital Innovation, Bangalore
168	IT22037	Shashank Pramod Bhoyar	2nd	Internship	Dnnovate Digital Innovation, Bangalore
169	IT22038	Ritesh Suresh Choudhary	2nd	Internship	Dnnovate Digital Innovation, Bangalore
170	IT22039	Shamal Dharmendra Satpute	2nd	Internship	Dnnovate Digital Innovation, Bangalore
171	IT22040	Shreyas Babaji Apte	2nd	Internship	Techno Hacks ,MSME
172	IT22041	Pratiksha Ramesh Choudhary	2nd	Internship	Dnnovate Digital Innovation, Bangalore
173	IT22043	Priyanka Hetram Lanjewar	2nd	Internship	Dnnovate Digital Innovation, Bangalore
174	IT22044	Dhanshri Ramesh Lanjewar	2nd	Internship	Dnnovate Digital Innovation, Bangalore
175	IT22045	Apeksha Hansraj Natkar	2nd	Internship	Dnnovate Digital Innovation, Bangalore
176	IT22046	Sahil Ramkrushna Meshram	2nd	Internship	Dnnovate Digital Innovation, Bangalore
177	IT22047	Vamini Promeshwar Rahangdale	2nd	Internship	Dnnovate Digital Innovation, Bangalore
178	IT22048	Puja Gokul Bhoyar	2nd	Internship	Dnnovate Digital Innovation, Bangalore
179	IT22053	Raj Akendrasingh Nakoriya	2nd	Internship	Dnnovate Digital Innovation, Bangalore
180	IT22054	Jehaan Saif Syed	2nd	Internship	Dnnovate Digital Innovation, Bangalore
181	IT22056	Jayesh Laxmikant Chindhalore	2nd	Internship	Dnnovate Digital Innovation, Bangalore

TRUE COPY ATTESTED

PRINCIPAL
Kavikulguru Institute of Tech. & Science
Ramtek - 441106. Dist. Nagpur (M.S.)

KAVIKULGURU INSTITUTE OF TECHNOLOGY AND SCIENCE

RAMTEK-441 106, DIST. NAGPUR, MAHARASHTRA

(Managed by Vodithala Education Society, Hyderabad)

Approved by AICTE, COA, New Delhi and Govt. of Maharashtra

Permanently Affiliated to Rashtrasant Tukadoji Maharaj Nagpur University, Nagpur

NAAC ACCREDITED

ISO 9001 : 2015
ISO 14001 : 2015
Certified Institute

E-mail: info@kits.edu
Web :www.kits.edu

DTE Institute Code : 4104

Phone: 07114-255309 / 255313
Fax : 07114-255236

182	IT22061	Anshul Khushal Shembekar	2nd	Internship	Dnnovate Digital Innovation, Bangalore
183	IT22062	Shriya Khemendrakumar Rane	2nd	Internship	Dnnovate Digital Innovation, Bangalore
184	IT22063	Pooja Suryanath Yadav	2nd	Internship	Dnnovate Digital Innovation, Bangalore
185	IT22064	Poonam Sudarshan Barai	2nd	Internship	Dnnovate Digital Innovation, Bangalore
186	IT22065	Aryan Charudatta Khedulkar	2nd	Internship	Dnnovate Digital Innovation, Bangalore
187	IT22066	Vaibhavi Laxmikant Joshi	2nd	Internship	Dnnovate Digital Innovation, Bangalore
188	IT22067	Nikhil Laxman Gade	2nd	Internship	Dnnovate Digital Innovation, Bangalore
189	ITD22068	Raginee Praful Ganveer	2nd	Internship	Dnnovate Digital Innovation, Bangalore
190	ITD22069	Sharda Homraj Kalam	2nd	Internship	Dnnovate Digital Innovation, Bangalore
191	ITD22070	Vedant Nilesh Kharate	2nd	Internship	Dnnovate Digital Innovation, Bangalore
192	ITD22071	Ayush Sanjay Choudhari	2nd	Internship	Dnnovate Digital Innovation, Bangalore
193	ITD22074	Siddhi Tanaji Gareddiwar	2nd	Internship	Dnnovate Digital Innovation, Bangalore
194	ITD22076	Reena Ganesh Yerne	2nd	Internship	Dnnovate Digital Innovation, Bangalore

TRUE COPY
ATTESTED

PRINCIPAL
Kavikulguru Institute of Tech. & Science
Ramtek - 441106, Dist. Nagpur (M.S.)

Mini Project

VIRTUAL MOUSE USING FINGERTIPS DETECTION ALGORITHM AND OPENCV

This Mini Project report is submitted to
Rashtrasant Tukadoji Maharaj Nagpur University
in the partial fulfillment of the requirement for the award of the degree of

Bachelor of Technology in Information Technology
by

Ms. Sejal Raghute (IT21029)

Ms. Pratiksha Barde (IT21006)

Ms. Rhutuja Junghare(IT21016)

Mr. Chetan Kajge(IT21026)

Mr. Vedant Shingade(IT21044)

Under the guidance of

Mrs. Harshita D. Jain
Assistant Professor



2023-2024

DEPARTMENT OF INFORMATION TECHNOLOGY

KAVIKULGURU INSTITUTE OF TECHNOLOGY AND SCIENCE

RAMTEK, NAGPUR, MAHARASHTRA, INDIA-441 106

TRUE COPY
ATTESTED
PRINCIPAL
Kavikulguru Institute of Tech. & Science
Ramtek - 441106, Dist. Nagpur (M.S.)

KAVIKULGURU INSTITUTE OF TECHNOLOGY AND SCIENCE, RAMTEK, NAGPUR M.S., INDIA-441 106

DEPARTMENT OF INFORMATION TECHNOLOGY



CERTIFICATE

This is to certify that the Mini Project report entitled **'Virtual Mouse Using Fingertips Detection Algorithm And Opencv'** carried out by Ms. Sejal Raghute (IT21029), Ms. Pratiksha Barde (IT21006), Ms. Rhutuja Junghare(IT21016), Mr. Chetan Kajge (IT21026) and Mr. Vedant Shingade (IT21044) of the B.Tech third year of Information Technology, during the academic year 20232024, in the partial fulfilment of the requirement for the award of the degree of **Bachelor of Technology (Information Technology)** offered by the **Rashtrasant Tukadoji Maharaj Nagpur University,** Nagpur.

Mrs. Harshita D. Jain

Guide

Mrs. Saroj Shambharkar

Head of the Department

Dr. Avinash N. Shrikhande

Principal

Date: 13/05/2024

Place: Ramtek

TRUE COPY
ATTESTED

PRINCIPAL
Kavikulguru Institute of Tech. & Science
Ramtek - 441106, Dist. Nagpur (M.S.)

RECOMMENDATION OF CROP USING WEATHER FORECAST FOR RAINFALL DENSITY

This Mini Project report is submitted to
Rashtrasant Tukadoji Maharaj Nagpur University
in the partial fulfilment of the requirement for the award of the degree of

Bachelor of Technology in Information Technology

by

Ms. Seema Vaidya (IT21060)

Ms. Tina Yerne (IT21038)

Ms. Priyatai Raut (ITD21070)

Ms. Ruchita Bhandarkar (IT21054)

Mr. Prasannjeet Meshram (IT21058)

Under the guidance of

Dr. Heena Ansari

Assistant Professor



2023-2024

DEPARTMENT OF INFORMATION TECHNOLOGY

KAVIKULGURU INSTITUTE OF TECHNOLOGY AND SCIENCE,

RAMTEK, NAGPUR, MAHARASHTRA, INDIA-441 106

TRUE COPY
ATTESTED
PRINCIPAL
Kavikulguru Institute of Tech. & Science
Ramtek - 441106, Dist. Nagpur (M.S.)

KAVIKULGURU INSTITUTE OF TECHNOLOGY AND SCIENCE, RAMTEK, NAGPUR M.S.,INDIA-441106

DEPARTMENT OF INFORMATION TECHNOLOGY

CERTIFICATE

This is to certify that the Mini Project report entitled **'Recommendation Of Crop Using Weather Forecast For Rainfall Density'** carried out by Ms. Seema W.Vaidya (IT21060), Ms.Tina M.Yerne (IT21038), Ms. Priyatai R. Raut (IT21070), Ms. Ruchita R. Bhandarkar (IT21054) and Mr. Prasannjeet N. Meshram(IT21058) of the B.Tech. third year of Information Technology, during the academic year 2023-2024, in the partial fulfilment of the requirement for the award of the degree of **Bachelor of Technology(Department of Information Technology)** offered by the **Rashtrasant Tukadoji Maharaj Nagpur University,** Nagpur.

Dr. Heena Ansari
Guide

Mrs. Saroj Shambharkar
Head of the department

Dr. Avinash N. Shrikhande
Principal

Date: 24/04/2024

Place: Ramtek

TRUE COPY
ATTESTED

PRINCIPAL
Kavikulguru Institute of Tech. & Science
Ramtek - 441106, Dist. Nagpur (M.S.)

SMART STUDENT ID:-INTEGRATING HEALTH QR CODE SCANNER FOR INSTANT HEALTH INFORMATION

This Mini Project report is submitted to
Rashtrasant Tukadoji Maharaj Nagpur University
in the partial fulfillment of the requirement for the award of the degree of

Bachelor of Technology in Information Technology

by

Ms. Ketki D. Thakare (IT21059)

Mr. Sambhav Takkamore (IT21064)

Mr. Rahul S. Padole (IT21051)

Ms. Kashish J.Chaure (IT21049)

Mr. Piyush R. Hatwar (IT21048)

Under the guidance of

Dr. Heena Ansari

Assistant Professor



2023-2024

TRUE COPY
ATTESTED

PRINCIPAL
Kavikulguru Institute of Tech. & Science
Ramtek - 441106, Dist. Nagpur (M.S.)

DEPARTMENT OF INFORMATION TECHNOLOGY

KAVIKULGURU INSTITUTE OF TECHNOLOGY AND SCIENCE

RAMTEK, NAGPUR M.S., INDIA-441106

KAVIKULGURU INSTITUTE OF TECHNOLOGY AND SCIENCE
RAMTEK, NAGPUR M.S., INDIA-441 106

DEPARTMENT OF INFORMATION TECHNOLOGY



CERTIFICATE

This is to certify that the Mini Project report entitled **'Smart student ID: Integrating health QR code scanner for instant health information'** carried out by Ms. Ketki D. Thakare (IT21059), Mr. Sambhav S. Takkamore (IT21064), Mr. Rahul S. Padole (IT21051), Ms. Kashish J. Chaure (IT21049) and Mr. Piyush R. Hatwar(IT21048) of the B. Tech. third year of Information Technology, during the academic year 2023-2024, in the partial fulfillment of the requirement for the award of the degree of **Bachelor of Technology (Department of Information Technology)** offered by the **Rashtrasant Tukadoji Maharaj Nagpur University,** Nagpur.

Dr. Heena Ansari
Guide

Mrs. Saroj Shambharkar
Head of the department

Dr. Avinash N. Shrikhande
Principal

Date: 24/04/2024

Place: Ramtek

TRUE COPY
ATTESTED

PRINCIPAL
Kavikulguru Institute of Tech. & Science
Ramtek - 441106, Dist. Nagpur (M.S.)

STUDENT EVALUATION SYSTEM

This Mini Project report is submitted to
Rashtrasant Tukadoji Maharaj Nagpur University
in the partial fulfilment of the requirement for the award of the degree of

Bachelor of Technology in Information Technology

by

Ms. Utkarsha S. Warbhe (IT21027)
Ms. Richa V. Gaddam (IT21002)
Mr. Chirag J. Patel (IT21053)
Mr. Pruthvish A. Padmawar (IT21045)
Mr. Vikrant R. kande (IT21040)

Under the guidance of

Mr. Sachin Meshram

Assistant Professor



2023-2024

TRUE COPY
ATTESTED
PRINCIPAL
Kavikulguru Institute of Tech. & Science
Ramtek - 441106. Dist. Nagpur (M.S.)

DEPARTMENT OF INFORMATION TECHNOLOGY

KAVIKULGURU INSTITUTE OF TECHNOLOGY AND SCIENCE,

RAMTEK, NAGPUR, MAHARASHTRA, INDIA-441 106

KAVIKULGURU INSTITUTE OF TECHNOLOGY AND SCIENCE,
RAMTEK, NAGPUR, M.S., INDIA-441 106

DEPARTMENT OF INFORMATION TECHNOLOGY



CERTIFICATE

This is to certify that the Mini Project report entitled '**Student Evaluation System**' carried out by Ms. Utkarsha Warbhe (IT21027), Ms. Richa Gaddam (IT21002), Mr. Chirag Patel (IT21053), Mr. Pruthvish Padmawar (IT21045), And Mr. Vikrant Kande (IT21040) of the B.Tech. third year of Information Technology, during the academic year 2022-2023, in the partial fulfilment of the requirement for the award of the degree of **Bachelor of Technology (Information Technology)** offered by the **Rashtrasant Tukadoji Maharaj Nagpur University,** Nagpur.

Mr. Sachin Meshram
Guide

Mrs. Saroj Shambharkar
Head of the Department

Dr. Avinash N. Shrikhande
Principal

Date: 25/04/2024
Place: Ramtek

TRUE COPY
ATTESTED
PRINCIPAL
Kavikulguru Institute of Tech. & Science
Ramtek - 441106, Dist. Nagpur (M.S.)

COLLEGE EVENT MANAGEMENT SYSTEM USING ZOHO CREATOR

This Mini Project report is submitted to

Rashtrasant Tukadoji Maharaj Nagpur University

in the partial fulfilment of the requirement for the award of the degree of

Bachelor of Technology in Information Technology

by

Ms.Dewangana Y. Zole(IT21036)

Mr.Khushal V. Tajne(IT21034)

Ms.Achal D. Kharole(IT21035)

Mr.Pranay V. Katre(IT21030)

Ms.Rupali D.Chaure (IT21047)

Under the guidance of

Mrs. Saroj Shambharkar

Assistant Professor



2023-2024

TRUE COPY ATTESTED

PRINCIPAL

Kavikulguru Institute of Tech. & Science

Ramtek - 441106, Dist. Nagpur (M.S.)

DEPARTMENT OF INFORMATION TECHNOLOGY

KAVIKULGURU INSTITUTE OF TECHNOLOGY AND SCIENCE

RAMTEK, NAGPUR, MAHARASHTRA, INDIA-441 106

KAVIKULGURU INSTITUTE OF TECHNOLOGY AND SCIENCE, RAMTEK, NAGPUR M.S., INDIA-441 106

DEPARTMENT OF INFORMATION TECHNOLOGY



CERTIFICATE

This is to certify that the Mini Project report entitled **'Event Management System Using Zoho Creator'** carried out by Ms. Dewangana Y. Zole (IT21036), Mr. Khushal V. Tajne (IT21034), Ms. Achal D. Kharole (IT21035), Mr. Pranay V. Katre (IT21030) and Ms. Rupali D. Chaure (IT21047) of the B. Tech. third year of Information Technology, during the academic year 2023-2024, in the partial fulfilment of the requirement for the award of the degree of **Bachelor of Technology (Information Technology)** offered by the **Rashtrasant Tukadoji Maharaj Nagpur University,** Nagpur.

Mrs.Saroj Shambharkar

Guide

Mrs.Saroj Shambharkar

Head of the Department

Dr. Avinash N. Shrikhande

Principal

Date: 28/04/2024

Place: Ramtek

TRUE COPY ATTESTED

PRINCIPAL
Kavikulguru Institute of Tech. & Science
Ramtek - 441106. Dist. Nagpur (M.S.)

FROM SMOG TO SMILES : HARNESSING TECHNOLOGY FOR CLEANER AIR

This Mini Project report is submitted to

Rashtrasant Tukadoji Maharaj Nagpur University

In the partial fulfilment of the requirement for the award of the degree of

Bachelor of Technology in Information Technology

by

Mr. Sarang R. Kale (IT21018)

Ms. Pratiksha A. Bhokare (IT20019)

Ms. Vishakha R. Omar (IT21001)

Mr. Yash R. Gawande (IT21022)

Mr. Shuddhodhan N. Ramteke (IT21007)

Under the guidance of

Mrs. Rasika Rewatkar

Assistant Professor

श्रध्दावान लभते ज्ञानम्

2023-2024

DEPARTMENT OF INFORMATION TECHNOLOGY

KAVIKULGURU INSTITUTE OF TECHNOLOGY AND SCIENCE

RAMTEK, NAGPUR M.S., INDIA-441 106

TRUE COPY ATTESTED

PRINCIPAL

Kavikulguru Institute of Tech. & Science

Ramtek - 441106, Dist. Nagpur (M.S.)

KAVIKULGURU INSTITUTE OF TECHNOLOGY AND SCIENCE,

RAMTEK, NAGPUR M.S., INDIA-441 106

DEPARTMENT OF INFORMATION TECHNOLOGY



CERTIFICATE

This is to certify that the Mini Project report entitled **'From Smog To Smiles : Harnessing Technology For Cleaner Air'** carried out by Mr. Sarang Kale (IT21018), Ms. Pratiksha Bhokare (IT21019), Ms. Vishakha Omar (IT21001), Mr. Yash Gawande (IT21022), Mr. Shuddhodhan Ramteke (IT21007) of the B.Tech. Third year of Information Technology Department, during the academic year 2023-2024, in the partial fulfilment of the requirement for the award of the degree of **Bachelor of Technology (Information Technology)** offered by the **Rashtrasant Tukadoji Maharaj Nagpur University, Nagpur.**

Mrs. Rasika Rewatkar

Guide

Mrs. Saroj Shambharkar

Head of the Department

Dr. Avinash N. Shrikhande

Principal

Date: 25/04/2024

Place: Ramtek

TRUE COPY
ATTESTED

PRINCIPAL
Kavikulguru Institute of Tech. & Science
Ramtek - 441106. Dist. Nagpur (M.S.)

ENHANCING AUTOMATIC TIMETABLE GENERATOR APPLICATION BY USING ADVANCED ALGORITHMS AND USER PREFERENCES

This Mini Project report is submitted to
Rashtrasant Tukadoji Maharaj Nagpur University
in the partial fulfilment of the requirement for the award of the degree of

Bachelor of Technology in Information Technology

by

Ms. Manisha V. Chaudhari (ITD21071)
Ms. Tannu S. Uikey (ITD21069)
Ms. Sumaiya I. Sheikh (IT21031)
Ms. Janhvi A. Khadotkar (IT21055)
Mr. Shreyash S. Dubey (IT21066)

Under the guidance of

Mrs. Rasika Rewatkar

Assistant Professor

2023-2024

DEPARTMENT OF INFORMATION TECHNOLOGY
KAVIKULGURU INSTITUTE OF TECHNOLOGY AND SCIENCE,
RAMTEK, NAGPUR, MAHARASHTRA, INDIA-441 106

TRUE COPY
ATTESTED
PRINCIPAL
Kavikulguru Institute of Tech. & Science
Ramtek - 441106, Dist. Nagpur (M.S.)

KAVIKULGURU INSTITUTE OF TECHNOLOGY AND SCIENCE, RAMTEK, NAGPUR, M.S., INDIA-441 106

DEPARTMENT OF INFORMATION TECHNOLOGY



CERTIFICATE

This is to certify that the Mini Project report entitled '**Enhancing Automatic Timetable Generator by Using Advanced Algorithms and User Preferences**' carried out by Ms. Manisha chaudhari (ITD21071), Ms. Tannu Uikey (ITD21069), Ms. Sumaiya Sheikh (IT21031), Ms. Janhvi Khadotkar (IT21055), Mr. Shreyash Dubey (IT21066) of the B.Tech. third year of Information Technology, during the academic year 2023-2024, in the partial fulfilment of the requirement for the award of the degree of **Bachelor of Technology (Information Technology)** offered by the **Rashtrasant Tukadoji Maharaj Nagpur University,** Nagpur.

Rewatkar

Mrs. Rasika Rewatkar

Guide

Mrs. Saroj Shambharkar

Head of the Department

Dr. Avinash N. Shrikhande

Principal

Date: 25/04/2024

Place: Ramtek

TRUE COPY ATTESTED

PRINCIPAL

Kavikulguru Institute of Tech. & Science
Ramtek - 441106, Dist. Nagpur (M.S.)

PARKINSON'S DISEASE DETECTION USING SVM ALGORITHM

This Mini Project report is submitted to

Rashtrasant Tukadoji Maharaj Nagpur University

In the partial fulfilment of the requirement for the award of the degree of

Bachelor of Technology in Information Technology

By

Ms. Bali Donadkar (IT21033)

Ms. Vaishnavi Digraskar (ITD21073)

Mr. Shyam Nimje (ITD21072)

Ms. Samrudhi Salunkey (ITD21076)

Ms. Netra Shahare (IT21025)

Under the guidance of

Mrs. Harshita Jain

Assistant Professor

2023-2024

TRUE COPY ATTESTED

PRINCIPAL

Kavikulguru Institute of Tech. & Science

Ramtek - 441106, Dist. Nagpur (M.S.)

DEPARTMENT OF INFORMATION TECHNOLOGY

KAVIKULGURU INSTITUTE OF TECHNOLOGY AND SCIENCE

RAMTEK, NAGPUR, MAHARASHTRA, INDIA-441 106

KAVIKULGURU INSTITUTE OF TECHNOLOGY AND SCIENCE, RAMTEK, NAGPUR, M.S., INDIA-441 106

DEPARTMENT OF INFORMATION TECHNOLOGY

CERTIFICATE

This is to certify that the mini project report entitled **'Parkinson's Disease Detection Using SVM Algorithm'** carried out by Ms. Bali Donadkar (IT21033), Ms. Vaishnavi Digraskar (ITD21073), Mr. Shyam Nimje (ITD21072), Ms. Samrudhi Salunkey (ITD21076), Ms. Netra Shahare (IT21025) of the B.Tech. third year of Information Technology, during the academic year 2023-2024, in the partial fulfilment of the requirement for the award of the degree of **Bachelor of Technology (Information Technology)** offered by the **Rashtrasant Tukadoji Maharaj Nagpur University,** Nagpur.

Mrs. Harshita Jain
Guide

Mrs. Saroj Shambharkar
Head of the Department

Dr. Avinash N. Shrikhande
Principal

Date: 25/04/2024
Place: Ramtek

TRUE COPY ATTESTED
PRINCIPAL
Kavikulguru Institute of Tech. & Science
Ramtek - 441106, Dist. Nagpur (M.S.)

EXPLORING ACADEMIC SUCCESS: A DATA MINING APPROACH

This Mini Project report is submitted to
Rashtrasant Tukadoji Maharaj Nagpur University
in the partial fulfilment of the requirement for the award of the degree of

Bachelor of Technology in Information Technology

by

Ms. Shraddha J. Nakhate (IT21063)
Mr. Prajwal A. Khandekar (IT21021)
Ms. Vaishnavi B. Patil (ITD21074)
Mr. Datta P. Zodge (IT21065)
Mr. Shantanu S. Bawankar (IT21062)

Under the guidance of

Mrs. Rasika Rewatkar

Assistant Professor



2023-2024

DEPARTMENT OF INFORMATION TECHNOLOGY
KAVIKULGURU INSTITUTE OF TECHNOLOGY AND SCIENCE
RAMTEK, NAGPUR M.S., INDIA-441 106

TRUE COPY ATTESTED
PRINCIPAL
Kavikulguru Institute of Tech. & Science
Ramtek - 441106, Dist. Nagpur (M.S.)

KAVIKULGURU INSTITUTE OF TECHNOLOGY AND SCIENCE, RAMTEK, NAGPUR, M.S., INDIA-441 106

DEPARTMENT OF INFORMATION TECHNOLOGY

CERTIFICATE

This is to certify that the Mini Project report entitled **'Exploring Academic Success : A Data Mining Approach'** carried out by Ms. Shraddha Nakhate (IT21063), Mr. Prajwal Khandekar (IT21021), Ms. Vaishanavi Patil (IT21074), Mr. Datta Zodge (IT21065), Mr. Shantanu Bawankar (IT21062) of the B.Tech. third year of Information Technology, during the academic year 2023-2024, in the partial fulfilment of the requirement for the award of the degree of **Bachler of Technology (Information Technology)** offered by the **Rashtrasant Tukadoji Maharaj Nagpur University, Nagpur.**

Mrs. Rasika Rewatkar
Guide

Mrs. Saroj Shambharkar
Head of the Department

Dr. Avinash N. Shrikhande
Principal

Date: 23/04/2024

Place: Ramtek

TRUE COPY
ATTESTED

PRINCIPAL
Kavikulguru Institute of Tech. & Science
Ramtek - 441106. Dist. Nagpur (M.S.)

AUGMENTED REALITY NAVIGATION INSIGHT CAMPUS

AR WEBSITE FOR COLLEGE CAMPUS

This Mini Project report is submitted to

Rashtrasant Tukadoji Maharaj Nagpur University

in the partial fulfilment of the requirement for the award of the degree of

Bachelor of Technology in Information Technology

by

Ms. Prankita K. Potbhare (IT21009)

Ms. Janvi V. Salame (IT21010)

Ms. Saudamini D. Kandarkar (IT21003)

Mr. Manish S. Borikar (IT21014)

Mr. Anshul A. Waghmare (IT21004)

Under the guidance of

Mrs. Saroj A. Shambharkar

Assistant Professor

2023-2024

DEPARTMENT OF INFORMATION TECHNOLOGY

KAVIKULGURU INSTITUTE OF TECHNOLOGY AND SCIENCE

RAMTEK, NAGPUR, MAHARASHTRA, INDIA-441 106

TRUE COPY
ATTESTED

PRINCIPAL

Kavikulguru Institute of Tech. & Science

Ramtek - 441106, Dist. Nagpur (M.S.)

KAVIKULGURU INSTITUTE OF TECHNOLOGY AND SCIENCE,
RAMTEK, NAGPUR, M.S., INDIA-441 106

DEPARTMENT OF INFORMATION TECHNOLOGY



CERTIFICATE

This is to certify that the Mini Project report entitled '**Augumented Reality Navigation Insight Campus AR Website For College Campus'** carried out by Ms. Prankita K. Potbhare (IT21009), Ms. Janvi V. Salame (IT21010), Ms. Saudamini D. Kandarkar (IT21003), Mr. Manish S. Borikar (IT21014) and Mr. Anshul A. Waghmare (IT21004) of the B.Tech. third year of Information Technology, during the academic year 2023-2024, in the partial fulfilment of the requirement for the award of the degree of **Bachelor of Technology (Information Technology)** offered by the **Rashtrasant Tukadoji Maharaj Nagpur University,** Nagpur.

Mrs. Saroj A. Shambharkar

Guide

Mrs. Saroj A. Shambharkar

Head of the Department

Dr. Avinash N.Shrikhande

Principal

Date: 26/04/2024

Place: Ramtek

TRUE COPY
ATTESTED

PRINCIPAL
Kavikulguru Institute of Tech. & Science
Ramtek - 441106. Dist. Nagpur (M.S.)

FLUID FLOW: A MERN STACK BLOOD BANK MANAGEMENT SYSTEM

This Mini Project report is submitted to

Rashtrasant Tukadoji Maharaj Nagpur University

in the partial fulfilment of the requirement for the award of the degree of

Bachelor of Technology in Information Technology

by

Mr. Aman K. Patre (IT21032)

Mr. Abhishek N. Bawankar (IT21012)

Ms. Kushi C. Kurve (IT21056)

Mr. Mohit J. Selokar (IT21011)

Ms. Pallavi M. Pandey (IT21057)

Under the guidance of

Mrs. Saroj Shambharkar

Assistant Professor

श्रध्दावान लभते ज्ञानम्

2023-2024

DEPARTMENT OF INFORMATION TECHNOLOGY

KAVIKULGURU INSTITUTE OF TECHNOLOGY AND SCIENCE

RAMTEK, NAGPUR, MAHARASHTRA, INDIA-441 106

TRUE COPY ATTESTED

PRINCIPAL

Kavikulguru Institute of Tech. & Science

Ramtek - 441106, Dist. Nagpur (M.S.)

KAVIKULGURU INSTITUTE OF TECHNOLOGY AND SCIENCE,
RAMTEK, NAGPUR M.S., INDIA-441 106

DEPARTMENT OF INFORMATION TECHNOLOGY



CERTIFICATE

This is to certify that the Mini Project report entitled **'Fluid Flow: A Mern Stack Blood Bank Management System'** carried out by Mr. Aman Patre (IT21032), Mr. Abhishek Bawankar (IT21012), Ms. Khushi Kurve (IT21056), Mr. Mohit Selokar (IT21011) and Ms. Pallavi Pandey (IT21057) of the B.Tech third year of Information Technology, during the academic year 2023-2024, in the partial fulfilment of the requirement for the award of the degree of **Bachelor of Technology (Information Technology)** offered by the **Rashtrasant Tukadoji Maharaj Nagpur University,** Nagpur.

Mrs. Saroj Shambharkar
Guide

Mrs. Saroj Shambharkar
Head of the Department

Dr. Avinash N. Shrikhande
Principal

Date: 26/04/2024

Place: Ramtek

TRUE COPY
ATTESTED
PRINCIPAL
Kavikulguru Institute of Tech. & Science
Ramtek - 441106, Dist. Nagpur (M.S.)

MENTAL HEALTH SUPPORT CHATBOT USING NATURAL LANGUAGE PROCESSING ALGORITHM

This Mini Project report is submitted to
Rashtrasant Tukadoji Maharaj Nagpur University
in the partial fulfilment of the requirement for the award of the degree of

Bachelor of Technology in Information Technology

by

Mr. Rushikesh V. Suryawanshi (ITD21077)
Ms. Bhavika P. Salunkhe (ITD21067)
Mr. Atul V. Wasnik (ITD21075)
Ms. Sakshi G. Waware (ITD21068)
Mr.Himanshu D. Tembhare (IT21052)
Mr. Anup S. Meshram (IT21041)

Under the guidance of

Mr. Sachin Meshram

Assistant Professor

2023-2024

TRUE COPY
ATTESTED
PRINCIPAL
Kavikulguru Institute of Tech. & Science
Ramtek - 441106, Dist. Nagpur (M.S.)

DEPARTMENT OF INFORMATION TECHNOLOGY

KAVIKULGURU INSTITUTE OF TECHNOLOGY AND SCIENCE,

RAMTEK, NAGPUR, MAHARASHTRA, INDIA-441 106

KAVIKULGURU INSTITUTE OF TECHNOLOGY AND SCIENCE, RAMTEK, NAGPUR, M.S., INDIA-441 106

DEPARTMENT OF INFORMATION TECHNOLOGY



CERTIFICATE

This is to certify that the Mini Project report entitled **'Mental Health Support Chatbot Using NLP Algorithm'** carried out by Mr. Rushikesh V. Suryawanshi (ITD21077), Ms. Bhavika P. Salunkhe(ITD21067), Mr. Atul V. Wasnik(ITD21075), Ms. Sakshi G. Waware(ITD21068), Mr. Himanshu D. Tembhare (IT21052) And Mr. Anup S. Meshram(IT21041) of the B.Tech. Third year of Information Technology, during the academic year 2023-2024, in the partial fulfilment of the requirement for the award of the degree of **Bachelor of Technology(Information Technology)** offered by the **Rashtrasant Tukadoji Maharaj Nagpur University,** Nagpur.

Mr. Sachin Meshran

Guide

Mrs. Saroj Shambharkar

Head of the Department

Dr. Avinash N. Shrikhande

Principal

Date: 25/04/2024

Place: Ramtek

TRUE COPY ATTESTED

PRINCIPAL

Kavikulguru Institute of Tech. & Science

Ramtek - 441106, Dist. Nagpur.(M.S.)

E-COMMERCE APPLICATION FOR SMALL RETAIL STORE

This Mini Project report is submitted to
Rashtrasant Tukadoji Maharaj Nagpur University
in the partial fulfilment of the requirement for the award of the degree of

Bachelor of Technology in Information Technology

by

Ms. Tanvi V. Tembhare (IT21039)

Ms. Rashmi S. Khandalkar (IT21015)

Ms. Sejal D. Gadhave (IT21017)

Mr. Ankesh G. Lilhare (IT21042)

Mr. Shreyash B. Raut (IT21046)

Under the guidance of

Mr. Sachin Meshram

Assistant Professor



2023-2024

TRUE COPY
ATTESTED
PRINCIPAL
Kavikulguru Institute of Tech. & Science
Ramtek - 441106, Dist. Nagpur (M.S.)

DEPARTMENT OF INFORMATION TECHNOLOGY

KAVIKULGURU INSTITUTE OF TECHNOLOGY AND SCIENCE

RAMTEK, NAGPUR M.S., INDIA-441 106

KAVIKULGURU INSTITUTE OF TECHNOLOGY AND SCIENCE, RAMTEK, NAGPUR M.S., INDIA-441 106

DEPARTMENT OF INFORMATION TECHNOLOGY



CERTIFICATE

This is to certify that the Mini Project report entitled '**E-Commerce Application for Small Retail Store**' carried out by Ms. Tanvi V. Tembhare (IT21039), Ms. Rashmi S. Khandalkar (IT21015), Ms. Sejal D. Gadhave (IT21017), Mr. Ankesh G. Lilhare (IT21042) and Mr. Shreyash B. Rout (IT21046) of the B.Tech. Third year of Information Technology, during the academic year 2023-2024, in the partial fulfilment of the requirement for the award of the degree of **Bachelor of Technology (Information Technology)** offered by the **Rashtrasant Tukadoji Maharaj Nagpur University,** Nagpur.

Mr. Sachin Meshram

Guide

Mrs. Saroj Shambharkar

Head of the Department

Dr. Avinash N. Shrikhande

Principal

Date: 25/04/2024

Place: Ramtek

TRUE COPY
ATTESTED

PRINCIPAL
Kavikulguru Institute of Tech. & Science
Ramtek - 441106, Dist. Nagpur (M.S.)

ORPHANAGE AID AND ASSISTANCE MANAGEMENT

This Mini Project report is submitted to
Rashtrasant Tukadoji Maharaj Nagpur University
in the partial fulfilment of the requirement for the award of the degree of

Bachelor of Technology in Information Technology

by

Mr. Priyanshu G. Bagde (IT21037)
Mr. Krunal S. Sawwalakhe (IT21061)
Mr. Darshan M. Shahare (IT21028)
Ms. Vishakha M. Gaygaye (IT21023)
Ms. Shruti H. Patil (IT21013)

Under the guidance of

Mrs. Harshita D. Jain

Assistant Professor

श्रध्दावान लभते ज्ञानम्

2023-2024

TRUE COPY
ATTESTED
PRINCIPAL
Kavikulguru Institute of Tech. & Science
Ramtek - 441106, Dist. Nagpur (M.S.)

DEPARTMENT OF INFORMATION TECHNOLOGY

KAVIKULGURU INSTITUTE OF TECHNOLOGY AND SCIENCE,

RAMTEK, NAGPUR, MAHARASHTRA, INDIA-441 106

KAVIKULGURU INSTITUTE OF TECHNOLOGYAND SCIENCE,
RAMTEK, NAGPUR M.S., INDIA-441 106

DEPARTMENT OF INFORMATION TECHNOLOGY



CERTIFICATE

This is to certify that the Mini Project report entitled **'Orphanage Aid and Assistance Management'** carried out by Mr. Priyanshu G. Bagde (IT21037), Mr. Krunal S. Sawwalakhe (IT21061), Mr. Darshan M. Shahare (IT21028), Ms. Vishakha M. Gaygaye (IT21023) and Ms. Shruti H. Patil (IT21013) of the B.Tech. Third year of Information Technology Department, during the academic year 2023-2024, in the partial fulfilment of the requirement for the award of the degree of **Bachelor of Technology (Information Technology)** offered by the **Rashtrasant Tukadoji Maharaj Nagpur University,** Nagpur.

Mrs. Harshita D. Jain
Guide

Mrs. Saroj Shambharkar
Head of the Department

Dr. Avinash N. Shrikhande
Principal

Date: 18/04/2024

Place: Ramtek

TRUE COPY
ATTESTED

PRINCIPAL
Kavikulguru Institute of Tech. & Science
Ramtek - 441106, Dist. Nagpur (M.S.)

Project Work

CONCEAL TEXT INTO IMAGE USING LEAST SIGNIFICANT BIT STEGANOGRAPHY

This project report is submitted to

Rashtrasant Tukadoji Maharaj Nagpur University

in the partial fulfilment of the requirement for the award of the degree of

Bachelor of Technology in Information Technology

by

Mr. Sukant Tekade (IT20026)

Ms. Samiksha Kolte (IT20028)

Mr. Chanakya Ghagre (IT20054)

Mr. Tejas Shende (IT20015)

Under the guidance of

Dr. Heena Ansari

Assistant Professor



2023-2024

DEPARTMENT OF INFORMATION TECHNOLOGY

KAVIKULGURU INSTITUTE OF TECHNOLOGY AND SCIENCE

RAMTEK, NAGPUR, MAHARASHTRA, INDIA-441 106

TRUE COPY
ATTESTED
PRINCIPAL
Kavikulguru Institute of Tech. & Science
Ramtek - 441106, Dist. Nagpur (M.S.)

KAVIKULGURU INSTITUTE OF TECHNOLOGY AND SCIENCE
RAMTEK, NAGPUR M.S., INDIA-441 106

DEPARTMENT OF INFORMATION TECHNOLOGY



CERTIFICATE

This is to certify that the project report entitled **'Conceal Text Into Image Using Least Significant Bit Steganography'** carried out by Mr. Sukant Tekade (IT20026), Ms. Samiksha Kolte (IT20028), Mr. Chanakya Ghagre (IT20054) and Mr. Tejas Shende (IT20015), of the B.Tech. final year of Information Technology, during the academic year 2023-2024, in the partial fulfilment of the requirement for the award of the degree of **Bachelor of Technology (Information Technology)** offered by the **Rashtrasant Tukadoji Maharaj Nagpur University,** Nagpur.

Dr. Heena Ansari
Guide

Mrs. Saroj Shambharkar
Head of Department

Dr. Avinash N. Shrikhande
Principal

Date: 07/05/2024
Place: Ramtek

TRUE COPY
ATTESTED
PRINCIPAL
Kavikulguru Institute of Tech. & Science
Ramtek - 441106 Dist. Nagpur (M.S.)

DESIGN AND IMPLEMENTATION OF INDIAN CURRENCY NOTE DETECTION APPLICATION USING JAVA

This project report is submitted to

Rashtrasant Tukadoji Maharaj Nagpur University

in the partial fulfilment of the requirement for the award of the degree of

Bachelor of Technology in Information Technology

by

Mr. Kunal J. Darekar (IT20024)

Ms. Meenal A. Rawtel (ITD20089)

Ms. Mayuri S. Sahare (IT20009)

Mr. Chetan R. Gajbhiye (IT20022)

Mr. Tushar W. Wad1ekar (ITD20082)

Under the guidance of

Dr. Heena Ansari
Assistant Professor

2023-2024

DEPARTMENT OF INFORMATION TECHNOLOGY

KAVIKULGURU INSTITUTE OF TECHNOLOGY AND SCIENCE

RAMTEK, NAGPUR, MAHARASHTRA, INDIA-441106

TRUE COPY
ATTESTED

PRINCIPAL
Kavikulguru Institute of Tech. & Science
Ramtek - 441106, Dist. Nagpur (M.S.)

KAVIKULGURU INSTITUTE OF TECHNOLOGY AND SCIENCE
RAMTEK, NAGPUR M.S., INDIA-441 106

DEPARTMENT OF INFORMATION TECHNOLOGY

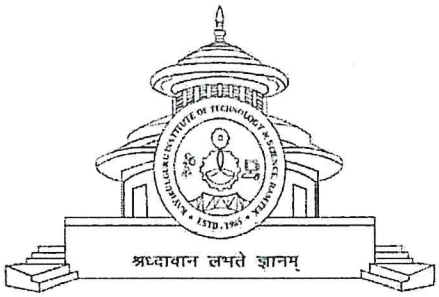

CERTIFICATE

This is to certify that the project report entitled **'Design And Implementation Of Indian Currency Note Detection Application Using Java'** carried out by Mr. Kunal J. Darekar (IT20024), Ms. Meenal R. Rawtel (ITD20089), Ms. Mayuri S. Sahare (IT20009), Mr. Chetan R. Gajbhiye (IT20022), Mr. Tushar W. Wadekar (ITD20082) of the B.Tech. the Final year of Information Technology, during the academic year 2023-2024, in the partial fulfilment of the requirement for the award of the degree of **Bachelor of Technology (Information Technology)** offered by the **Rashtrasant Tukadoji Maharaj Nagpur University,** Nagpur.

Dr. Heena Ansari
Guide

Mrs. Saroj A. Shambharkar
Head of Department

Dr. Avinash N. Shrikhande
Principal

TRUE COPY
ATTESTED
PRINCIPAL
Kavikulguru Institute of Tech. & Science
Ramtek - 441106, Dist. Nagpur (M.S.)

Date: 06/05/2024
Place: Ramtek

AN ENHANCING CAREGIVING WITH MULTI-MODAL BABY CRY ANALYSIS USING MACHINE LEARNING

This project report is submitted to

Rashtrasant Tukadoji Maharaj Nagpur University

in the partial fulfilment of the requirement for the award of the degree of

Bachelor of Technology in Information Technology

by

Mr. Aryan Dakhore (IT20014)

Mr. Aditya Paunikar (ITD20093)

Mr. Nishant Ramteke (IT20021)

Mr. Aryan Khobragade (IT20029)

Mrs. Pallavi Sambhare (ITD20080)

Under the guidance of

Dr. Heena Ansari
Assistant Professor



TRUE COPY
ATTESTED

PRINCIPAL
Kavikulguru Institute of Tech. & Science
Ramtek - 441106, Dist. Nagpur (M.S.)

2023-2024

DEPARTMENT OF INFORMATION TECHNOLOGY

KAVIKULGURU INSTITUTE OF TECHNOLOGY AND SCIENCE

RAMTEK, NAGPUR, MAHARASHTRA, INDIA-441 106

KAVIKULGURU INSTITUTE OF TECHNOLOGY AND SCIENCE
RAMTEK, NAGPUR M.S., INDIA-441 106
DEPARTMENT OF INFORMATION TECHNOLOGY



CERTIFICATE

This is to certify that the project report entitled **"An Enhancing Caregiving with Multi-Modal Baby Cry Analysis Using Machine Learning"** carried out by Aryan Dakhore (IT20024), Aditya Paunikar (ITD20093), Nishant Ramteke (IT20021), Aryan Khobragade (IT20029), and Pallavi Sambhare (ITD20080) of the B.Tech. final year of Information Technology, during the academic year 2023-2024, in the Partial fulfilment of the requirement for the award of the degree of **Bachelor of Technology (Information Technology)** offered by the **Rashtrasant Tukadoji Maharaj Nagpur University,** Nagpur.

Dr. Heena Ansari
Guide

Mrs. Saroj A. Shambharkar
Head of Department

Dr. Avinash N. Shrikhande
Principal

Date: 06/05/2024
Place: Ramtek

TRUE COPY ATTESTED
PRINCIPAL
Kavikulguru Institute of Tech. & Science
Ramtek - 441106, Dist. Nagpur (M.S.)

EMPOWERING ONLINE SAFETY WITH ADVANCED COMMENT TOXICITY DETECTION USING MACHINE LEARNING

This project report is submitted to

Rashtrasant Tukadoji Maharaj Nagpur University

in partial fullfilment of the requirement for the award of the degree of

Bachelor of Technology in Information Technology

by

Ms. Ragini Thakrele (IT20062)

Ms. Rachna Madankar (IT20061)

Mr. Satvik Raut (IT20003)

Ms. Shailee Gowardhan (IT20013)

Ms. Kumud Bankar (IT20056)

Under the guidance of

Mrs. Rasika Rewatkar

Assistant Professor

श्रध्दावान लभते ज्ञानम्

2023-2024

TRUE COPY ATTESTED

PRINCIPAL

Kavikulguru Institute of Tech. & Science

Ramtek - 441106, Dist. Nagpur (M.S.)

DEPARTMENT OF INFORMATION TECHNLOGY

KAVIKULGURU INSTITUTE OF TECHNOLOGY AND SCIENCE,

RAMTEK, NAGPUR, MAHARASHTRA, INDIA- 441 106

KAVIKULGURU INSTITUTE OF TECHNOLOGY AND SCIENCE
RAMTEK, NAGPUR, M.S.,INDIA-441 106
DEPARTMENT OF INFORMATION TECHNOLOGY



CERTIFICATE

This is to certify that the project report entitled **'Empowering Online Safety with Advanced Comment Toxicity Detection Using Machine Learning'** carried out by Ms.Ragini Thakrele (IT20062), Ms.Rachna Madankar (IT20061), Ms.Shailee Gowardhan (IT20013), Ms.Kumud Bankar (IT20056), Mr.Satvik Raut (IT20003) of the B.Tech fourth year of Information Technology, during the academic year 2023-2024, in the partial fulfilment of the requirement for the award of the degree of **Bachelor of Technology (Information Technology)** offered by the **Rashtrasant Tukadoji Maharaj Nagpur University,** Nagpur.

Mrs. Rasika Rewatkar

Guide

Mrs. Saroj Shambharkar

Head of the Department

Date: 07/05/2024

Place: Ramtek

Dr. Avinash Shrikhande

Principal

TRUE COPY ATTESTED

PRINCIPAL
Kavikulguru Institute of Tech. & Science
Ramtek - 441106. Dist. Nagpur (M.S.)

AUTOMATED FARE MANAGEMENT SYSTEM FOR PUBLIC TRANSPORT(AFMS)

This project report is submitted to Rashtrasant

Tukadoji Maharaj Nagpur University

in the partial fulfilment of the requirement for the award of the degree of

Bachelor of Technology in Information Technology

by

Mr. Nikhil Bhasarkar (ITD20077)

Mr. Shreyash Bhondwe (ITD20068)

Miss. Sneha Kamble (ITD20072)

Mr. Abhishek Bohare (ITD20079)

Miss. Almas Sharif (ITD20091)

Under the guidance of

Mrs. Rasika Rewatkar

Assistant Professor



2023-2024

DEPARTMENT OF INFORMATION TECHNOLOGY

KAVIKULGURU INSTITUTE OF TECHNOLOGY AND SCIENCE

RAMTEK, NAGPUR, MAHARASHTRA, INDIA-441 106

TRUE COPY
ATTESTED

PRINCIPAL
Kavikulguru Institute of Tech. & Science
Ramtek - 441106, Dist. Nagpur (M.S.)

KAVIKULGURU INSTITUTE OF TECHNOLOGY AND SCIENCE
RAMTEK, NAGPUR M.S., INDIA-441 106

DEPARTMENT OF INFORMATION TECHNOLOGY



CERTIFICATE

This is to certify that the project report entitled **Automated Fare Management System for Public Transport (AFMS)** carried out by Mr. Nikhil Bhasarkar(ITD20077), Mr. Shreyash Bhondwe (ITD20068), Ms. Sneha Kamble (ITD20072), Mr. Abhishek Bohare(ITD20079), Ms. Almas Sharif (ITD20091) of the B.Tech, final year of information technology, during the academic year 2023- 2024, in the partial fulfilment of the requirement for the award of the degree of **Bachelor of Technology (Information Technology)** offered by the **Rashtrasant Tukadoji Maharaj Nagpur University,** Nagpur.

Rewatkar
Mrs.Rasika Rewatkar
Guide

Mrs. Saroj A. Shambharkar
Head of Department

Dr. Avinash N. Shrikhande
Principal

Date: 06/05/2024
Place: Ramtek

TRUE COPY
ATTESTED
PRINCIPAL
Kavikulguru Institute of Tech. & Science
Ramtek - 441106 Dist. Nagpur (M.S.)

EMOSOUNDSCAPE: EXPRESSIVE MUSIC RECOMMENDATIONS WITH CNN

This project report is submitted to

Rashtrasant Tukadoji Maharaj Nagpur University

in the partial fulfilment of the requirement for the award of the degree of

Bachelor of Technology in Information Technology

by

Mr. Kapil S. Biradar (ITD20083)

Mr. Dnyaneshwar D. Iptekar (ITD20084)

Ms. Geetha Sridevi R. Pathapati (IT20055)

Ms. Gayatri P. Thakre (ITD20076)

Mr. Mahesh L. Parsutkar (ITD20075)

Under the guidance of

Mrs. Rasika M. Rewatkar

Assistant Professor



TRUE COPY
ATTESTED
PRINCIPAL
Kavikulguru Institute of Tech. & Science
Ramtek - 441106, Dist. Nagpur (M.S.)

2023-2024

DEPARTMENT OF INFORMATION TECHNOLOGY

KAVIKULGURU INSTITUTE OF TECHNOLOGY AND SCIENCE

RAMTEK, NAGPUR, MAHARASHTRA, INDIA - 441 106

KAVIKULGURU INSTITUTE OF TECHNOLOGY AND SCIENCE
RAMTEK, NAGPUR M.S., INDIA - 441 106

DEPARTMENT OF INFORMATION TECHNOLOGY

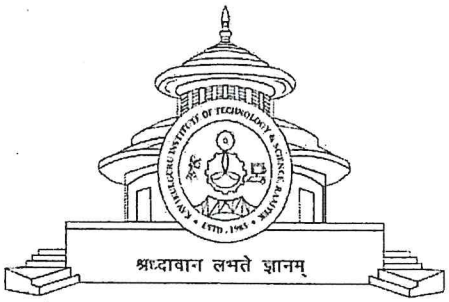

CERTIFICATE

This is to certify that the project report entitled **'EmoSoundScape: Expressive Music Recommendations with CNN'** carried out by Mr. Kapil S. Biradar (ITD20083), Mr. Dnyaneshwar D. Iptekar (ITD20084), Ms. Geetha Sridevi R. Pathapati (IT20055), Ms. Gayatri P. Thakre (ITD20076) and Mr. Mahesh L.Parsutkar (ITD20075) of the B.Tech. final year of Information Technology, during the academic year 2023-2024, in the partial fulfilment of the requirement for the award of the degree of **Bachelor of Technology (Information Technology)** offered by the **Rashtrasant Tukadoji Maharaj Nagpur University,** Nagpur.

Mrs. Rasika M. Rewatkar

Guide

Mrs. Saroj A. Shambharkar

Head of the Department

Dr. Avinash N. Shrikhande

Principal

Date: 07/05/2024

Place: Ramtek

TRUE COPY
ATTESTED

PRINCIPAL
Kavikulguru Institute of Tech. & Science
Ramtek - 441106, Dist. Nagpur (M.S.)

ADMISISTRATIVE TAX COLLECTION SYSTEM

This project report is submitted to

Rashtrasant Tukadoji Maharaj Nagpur University

in the partial fulfilment of the requirement for the award of the degree of

Bachelor of Technology in Information Technology

by

Mr. Kartik A. Thakre (IT20011)

Ms. Samiksha D. Wanjari (IT20025)

Mr. Rahul M. Salame (IT20001)

Mr. Manish G. Golhar (IT20020)

Mr. Rohit R. Kashti (ITD20086)

Under the guidance of

Mr. Sachin Meshram
Assistant Professor



2023-2024

DEPARTMENT OF INFORMATION TECHNOLOGY

KAVIKULGURU INSTITUTE OF TECHNOLOGY AND SCIENCE

RAMTEK, NAGPUR, MAHARASHTRA, INDIA-441 106

TRUE COPY
ATTESTED

PRINCIPAL
Kavikulguru Institute of Tech. & Science
Ramtek - 441106, Dist. Nagpur (M.S.)

KAVIKULGURU INSTITUTE OF TECHNOLOGY AND SCIENCE
RAMTEK, NAGPUR M.S., INDIA-441 106

DEPARTMENT OF INFORMATION TECHNOLOGY

CERTIFICATE

This is to certify that the project report entitled **'Administrative Tax Collection System'** carried out by Mr. Kartik A. Thakre (IT20011), Ms. Samiksha D. Wanjari (IT20025), Mr. Rahul M. Salame (IT20001) and Mr. Manish G. Golhar (IT20020) and Mr. Rohit R. Kashti (ITD20086) of the B.Tech. final year of Information Technology, during the academic year 2023-2024, in the partial fulfilment of the requirement for the award of the degree of **Bachelor of Technology (Information Technology)** offered by the **Rashtrasant Tukadoji Maharaj Nagpur University,** Nagpur.

Mr. Sachin Meshram

Guide

Mrs. Saroj Shambharkar

Head of the Department

Dr. Avinash N. Shrikhande

Principal

Date: 07-05-2024

Place: Ramtek

TRUE COPY
ATTESTED

PRINCIPAL
Kavikulguru Institute of Tech. & Science
Ramtek - 441106, Dist. Nagpur (M.S.)

ENHANCEMENT OF PIGMENTED SKIN DISEASE DETECTION USING CONVOLUTIONAL NEURAL NETWORK AND DEEP LEARNING ALGORITHM

This project report is submitted to

Rashtrasant Tukadoji Maharaj Nagpur University

in the partial fulfillment of the requirement for the award of the degree of

Bachelor of Technology in Information Technology

by

Ms. Shiwani Deshmukh (IT20059)

Ms. Priti Bedre (ITD20073)

Ms. Pranjal Ambade (ITD20069)

Ms. Nikita Bhondekar (IT20032)

Ms. Kiran Warkhade (ITD20074)

Under the guidance of

Mrs. Saroj Shambharkar

Assistant Professor



TRUE COPY
ATTESTED

PRINCIPAL
Kavikulguru Institute of Tech. & Science
Ramtek - 441106. Dist. Nagpur (M.S.)

2023-2024

DEPARTMENT OF INFORMATION TECHNOLOGY

KAVIKULGURU INSTITUTE OF TECHNOLOGY AND SCIENCE

RAMTEK, NAGPUR, MAHARASHTRA, INDIA - 441 106

KAVIKULGURU INSTITUTE OF TECHNOLOGY AND SCIENCE
RAMTEK, NAGPUR M.S., INDIA-441 106

DEPARTMENT OF INFORMATION TECHNOLOGY

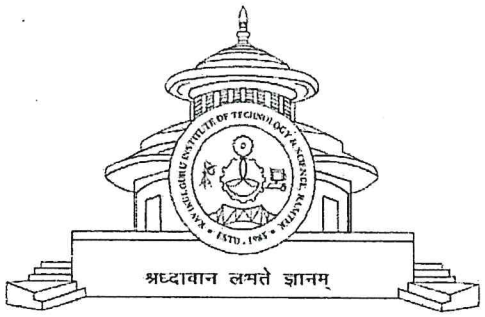

CERTIFICATE

This is to certify that the project report entitled **'Enhancement Of Pigmented Skin Disease Detection Using Convolutional Neural Network And Deep Learning Algorithm'** carried out by by Ms. Shivani Deshmukh (IT20059), Ms. Pranjal Ambade (ITD20069), Ms. Priti Bedre (ITD20073), Ms. Kiran Warkhade (ITD20074), Ms. Nikita Bhondekar (IT20032) of the B.Tech. final year of Information Technology, during the academic year 2023-2024, in the partial fulfilment of the requirement for the award of the degree of **Bachelor of Technology (Information Technology)** offered by the **Rashtrasant Tukadoji Maharaj Nagpur University,** Nagpur.

Mrs. Saroj Shambharkar

Guide

Mrs. Saroj Shambharkar
Head of the Department

Dr. Avinash N. Shrikhande
Principal

TRUE COPY
ATTESTED

PRINCIPAL
Kavikulguru Institute of Tech. & Science
Ramtek - 441106, Dist. Nagpur (M.S.)

Date: 06/05/2024
Place: Ramtek

STUDENT EXAM REGISTRATION SYSTEM FOR UNIVERSITY

This project report is submitted to

Rashtrasant Tukadoji Maharaj Nagpur University

in the partial fulfilment of the requirement for the award of the degree of

Bachelor of Technology in Information Technology

by

Ms. Samiksha S. Bhujade (ITD20064)

Ms. Sakshi D. Nagpure (ITD20065)

Ms. Ankita S. Dhage (ITD20085)

Mr. Shreewardhan R. Lothe (ITD20092)

Under the guidance of

Mr. Sachin Meshram

Assistant Professor



TRUE COPY ATTESTED

PRINCIPAL

Kavikulguru Institute of Tech. & Science

Ramtek - 441106, Dist. Nagpur (M.S.)

2023-2024

DEPARTMENT OF INFORMATION TECHNOLOGY

KAVIKULGURU INSTITUTE OF TECHNOLOGY AND SCIENCE,

RAMTEK, NAGPUR, MAHARASHTRA, INDIA-441 106

KAVIKULGURU INSTITUTE OF TECHNOLOGY AND SCIENCE, RAMTEK, NAGPUR, M.S., INDIA-441 106

DEPARTMENT OF INFORMATION TECHNOLOGY

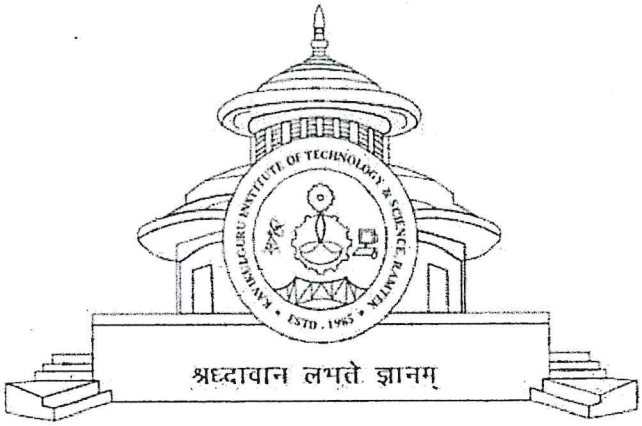

CERTIFICATE

This is to certify that the project report entitled **Student Exam Registration System for University** carried out by Ms. Samiksha Bhujade (ITD20064), Ms. Sakshi Nagpure (ITD20065), Ms. Ankita Dhage (ITD20085), Mr. Shreewardhan Lothe (ITD20092) of the B.Tech, final year of Information Technology, during the academic year 2023-2024, in the partial fulfilment of the requirement for the award of the degree of **Bachelor of Technology (Information Technology)** offered by the **Rashtrasant Tukadoji Maharaj Nagpur University,** Nagpur.

Mr. Sachin Meshram

Guide

Mrs. Saroj Shambharkar

Head of the Department

Dr. Avinash N. Shrikhande

Principal

TRUE COPY ATTESTED

PRINCIPAL
Kavikulguru Institute of Tech. & Science
Ramtek - 441106, Dist. Nagpur (M.S.)

Date: 06/05/24

Place: Ramtek

CAR DAMAGE DETECTION AND SEGMENTATION USING MASK-RCNN

This project report is submitted to

Rashtrasant Tukadoji Maharaj Nagpur University

in the partial fulfilment of the requirement for the award of the degree of

Bachelor of Technology in Information Technology

by

Kantima Tiwari (IT20030)

Geeta Meshram (IT20010)

Shrutuja Bawankule (IT20027)

Isha Chilkuri (IT20063)

Sona Gajbhiye (ITD20088)

Under the guidance of

Mrs. Saroj Shambharkar

Assistant professor, ITD

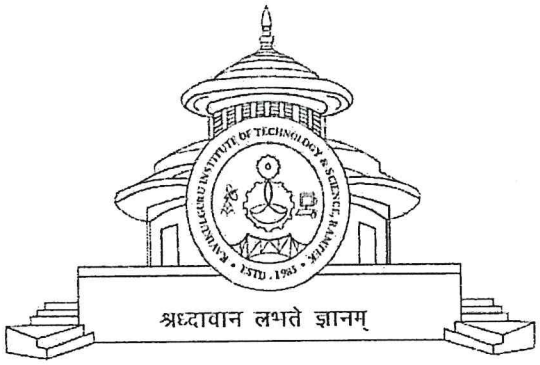

TRUE COPY ATTESTED

PRINCIPAL

Kavikulguru Institute of Tech. & Science

Ramtek - 441106, Dist. Nagpur (M.S.)

2023-2024

DEPARTMENT OF INFORMATION TECHNOLOGY

KAVIKULGURU INSTITUTE OF TECHNOLOGY AND SCIENCE

RAMTEK, NAGPUR, MAHARASHTRA, INDIA-441 106

KAVIKULGURU INSTITUTE OF TECHNOLOGY AND SCIENCE
RAMTEK, NAGPUR M.S., INDIA-441 106

DEPARTMENT OF INFORMATION TECHNOLOGY



CERTIFICATE

This is to certify that the project report entitled **'Car damage detection and segmentation using MASK-RCNN'** carried out by Ms. Kantima Tiwari (IT20030), Ms. Geeta Meshram (IT20010), Ms. Shrutuja Bawankule (IT20027), Ms. Isha Chilkuri (IT20063) and Ms. Sona Gajbhiye (ITD20088) of the B.Tech..final year of Information Technology, during the academic year 2023-2024, in the partial fulfilment of the requirement for the award of the degree of **Bachelor of Technology (Information Technology)** offered by the **Rashtrasant Tukadoji Maharaj Nagpur University,** Nagpur.

Mrs. Saroj Shambharkar
Guide

Mrs. Saroj Shambharkar
Head of the Department

Dr. Avinash N. Shrikhande
Principal

Date: 07/05/2024
Place: Ramtek

TRUE COPY
ATTESTED
PRINCIPAL
Kavikulguru Institute of Tech. & Science
Ramtek - 441106, Dist. Nagpur (M.S.)

CARS PRICE PREDICTION FOR INFORMED BUYERS USING RECURRENT NEURAL NETWORK

This project report is submitted to

Rashtrasant Tukadoji Maharaj Nagpur University

In the partial fulfilment of the requirement for the award of the degree of

Bachelor of Technology in Information Technology

by

Mr. Prashitosh B. Chaudhari (IT20019)

Mr. Sumit S. Nagrale (IT20016)

Mr. Vishal R. Bhoyar (IT20018)

Mr. Tejas D. Khole (IT20058)

Mr. Ankit A. Gedam (IT20012)

Under the guidance of

Mrs. Harshita D. Jain

Assistant Professor



2023-2024

DEPARTMENT OF INFORMATION TECHNOLOGY

KAVIKULGURU INSTITUTE OF TECHNOLGY AND SCIENCE,

RAMTEK, NAGPUR, MAHARASHTRA , INDIA-441106

TRUE COPY
ATTESTED

PRINCIPAL
Kavikulguru Institute of Tech. & Science
Ramtek - 441106, Dist. Nagpur (M.S.)

KAVIKULGURU INSTITUTE OF TECHNOLOGY AND SCIENCE

RAMTEK, NAGPUR M.S., INDIA-441 106

DEPARTMENT OF INFORMATION TECHNOLOGY

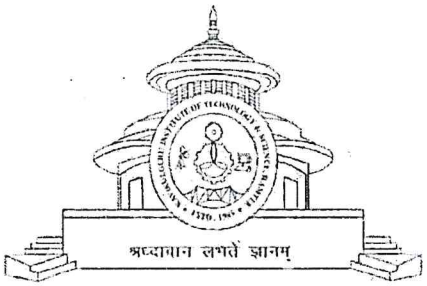

CERTIFICATE

This is to certify that the project report entitled **'Cars price Prediction for Informed Buyers Using Recurrent Neural Network'** carried out by Mr.Ankit A. Gedam (IT20012), Mr.Sumit S. Nagrale (IT20016), Mr.Vishal R.Bhoyar (IT20018), Mr.Prashitosh B. Chaudhari (IT20019), Mr.Tejas D. Khole (IT20058) of the B.Tech final year of information technology, during the academic year 2023-2024, in the partial fulfilment of the requirement for the award of the degree of **Bachelor of Technology (Information Technology)** offered by the **Rashtrasant Tukadoji Maharaj Nagpur University,** Nagpur.

Mrs. Harshita D. Jain

Guide

Mrs. Saroj A. Shambharkar

Head of Department

Dr. Avinash N. Shrikhande

Principal

Date: 07/05/2024

Place: Ramtek

TRUE COPY
ATTESTED

PRINCIPAL
Kavikulguru Institute of Tech. & Science
Ramtek - 441106. Dist. Nagpur (M.S.)

ROAD ACCIDENT ANALYSIS AND CLASSIFICATION

This project report is submitted to

Rashtrasant Tukadoji Maharaj Nagpur University

in the partial fulfilment of the requirement for the award of the degree of

Bachelor of Technology in Information Technology

by

Ms. Pratiksha Ramteke (ITD20067)

Mr. Om Mancharlawar (ITD20081)

Ms. Harshada Ambade (ITD20066)

Under Guidance of

Mrs. Harshita D. Jain

Assistant Professor



TRUE COPY ATTESTED

PRINCIPAL

Kavikulguru Institute of Tech. & Science
Ramtek - 441106, Dist. Nagpur (M.S.)

2023-2024

DEPARTMENT OF INFORMATION TECHNOLOGY

KAVIKULGURU INSTITUTE OF TECHNOLOGY AND SCIENCE

RAMTEK, NAGPUR, MAHARASHTRA, INDIA-441 1

KAVIKULGURU INSTITUTE OF TECHNOLOGYAND SCIENCE, RAMTEK, NAGPUR M.S., INDIA-441 106

DEPARTMENT OF INFORMATION TECHNOLOGY



CERTIFICATE

This is to certify that the project report entitled **'Road Accident Analysis and classification'** carried out by Ms. Pratiksha Ramteke (ITD20067), Mr. Om Mancharlwar (ITD20081) and Ms. Harshada Ambade (ITD20066)) of the B.Tech. final year of Information Technology, during the academic year 2023-2024, in the partial fulfilment of the requirement for the award of the degree of **Bachelor of Engineering/Bachelor of Technology (Information Technology)** offered by the **Rashtrasant Tukadoji Maharaj Nagpur University,** Nagpur.

Mrs. Harshita D. Jain

Guide

Mrs. Saroj Shambharkar

Head of the Department

Dr. Avinash N. Shrikhande

Principal

Date: 7/5/2024

Place: Ramtek

TRUE COPY
ATTESTED

PRINCIPAL
Kavikulguru Institute of Tech. & Science
Ramtek - 441106, Dist. Nagpur (M.S.)

FAKE IMAGE DETECTION USING MACHINE LEARNING

This project report is submitted to

Rashtrasant Tukadoji Maharaj Nagpur University

in the partial fulfilment of the requirement for the award of the degree of

Bachelor of Technology in Information Technology

by

Ms. Yamini Hatwar (IT20005)

Ms. Sakshi Meshram (ITD20078)

Ms. Divya Bhilawe (IT20008)

Mr. Preet Sathe (IT20004)

Mr. Piyush Zade (ITD20071)

Under the guidance of

Mrs. Harshita Jain

Assistant Professor



TRUE COPY ATTESTED

PRINCIPAL

Kavikulguru Institute of Tech. & Science
Ramtek - 441106. Dist. Nagpur (M.S.)

2023-2024

DEPARTMENT OF INFORMATION TECHNOLOGY

KAVIKULGURU INSTITUTE OF TECHNOLOGY AND SCIENCE,

RAMTEK, NAGPUR, MAHARASHTRA, INDIA-441 106

KAVIKULGURU INSTITUTE OF TECHNOLOGY AND SCIENCE, RAMTEK, NAGPUR, M.S., INDIA-441 106

DEPARTMENT OF INFORMATION TECHNOLOGY



CERTIFICATE

This is to certify that the project report entitled **'Fake Image Detection Using Machine Learning'** carried out by by Ms. Yamini Hatwar (IT20005), Ms. Sakshi Meshram (ITD20078), Ms. Divya Bhilawe (IT20008), Mr. Preet Sathe (IT20004) and Mr. Piyush Zade (ITD20071) of the B.Tech. final year of Information Technology, during the academic year 2023-2024, in the partial fulfilment of the requirement for the award of the degree of **Bachelor of Technology (Information Technology)** offered by the **Rashtrasant Tukadoji Maharaj Nagpur University,** Nagpur.

Mrs. Harshita Jain

Guide

Mrs. Saroj Shambharkar

Head of the Department

Dr. Avinash N. Shrikhande

Principal

Date: 6-5-23

Place: Ramtek

TRUE COPY ATTESTED

PRINCIPAL
Kavikulguru Institute of Tech. & Science
Ramtek - 441106. Dist. Nagpur (M.S.)

SKIN DISEASE PREDICTION USING DEEP LEARNING FRAMEWORK

This project is submitted to
Rashtrasant Tukadoji Maharaj Nagpur University
in partial fulfillment of the requirement for the award of degree of

Bachelor of Technology in Information Technology

by

Ms.Sejal Chourasia (IT20023)
Ms.Shruti Dahule (IT20017)
Mr.Tushar Umare (IT20006)
Mr.Rahul Shirke (IT20060)
Mr.Ankit Sharma (ITD20090)

Under the guidance of

Mrs. Saroj Shambharkar
Assistant Professor, ITD



TRUE COPY ATTESTED
PRINCIPAL
Kavikulguru Institute of Tech. & Science
Ramtek - 441106, Dist. Nagpur (M.S.)

2023-2024

DEPARTMENT OF INFORMATION TECHNOLOGY
KAVIKULGURU INSTITUTE OF TECHNOLOGY AND SCIENCE
RAMTEK,NAGPUR,MAHARASHTRA,INDIA-441 106

KAVIKULGURU INSTITUTE OF TECHNOLOGY AND SCIENCE
RAMTEK,NAGPUR,M.S.,INDIA-441 106

DEPARTMENT OF INFORMATION TECHNOLOGY



CERTIFICATE

This is to certify that the project report entitled **'Skin Disease Detection Using Deep Learning Framework '** carried out by Ms.Sejal Chourasia (IT20023), Ms.Shruti Dahule (IT20017), Mr.Tushar Umare (IT20006), Mr.Rahul Shirke (IT20060), Mr.Ankit Sharma (ITD20090) of the B.Tech final year of Information Technology, during the academic year 2023-2024, in the partial fulfillment of the requirement for the award of the degree of **Bachelor of Technology (Information Technology)** offered by the **Rashtrasant Tukadoji Maharaj Nagpur University**, Nagpur.

Mrs. Saroj Shambharkar

Guide

Mrs. Saroj Shambharkar

Head of the Department

Dr. Avinash N. Shrikhande

Principal

Date: 6.5.23

Place: Ramtek

TRUE COPY
ATTESTED

PRINCIPAL
Kavikulguru Institute of Tech. & Science
Ramtek - 441106, Dist. Nagpur (M.S.)

Internship

IT22001 (54)

dnnovate™
DIGITAL INNOVATION

DNNOVATE

INTERNSHIP CERTIFICATE

THIS CERTIFICATE IS PROUDLY PRESENTED TO

Tanu Karonde

DEPARTMENT **Web design and Development**

DATE 11 / April / 2024

This is to certify Tanu Karonde, student of Kavikulguru Institute of Technology and Science, Ramtek has worked on Web design and Development projects from 1st January 2024 - 30th March 2024.

We have observed your work was satisfactory and we appreciate your sincere learning. We wish you all the best for your future.

Your Sincerely, For Dnnovate

RAHUL CHUTE
Creative Director

TRUE COPY ATTESTED

PRINCIPAL
Kavikulguru Institute of Tech. & Science
Ramtek - 441106. Dist. Nagpur (M.S.)

Corporate Office: 147/10, 4th Floor, Krishna Mansion, 9th Cross, JP Nagar 1st Phase, Bangalore - 560078

+91 8007614867 | info@dnnovate.com | www.dnnovate.com

IT 22003

dnnovate™
DIGITAL INNOVATION

DNNOVATE

INTERNSHIP CERTIFICATE

THIS CERTIFICATE IS PROUDLY PRESENTED TO

Pratiksha Gabhane

DEPARTMENT Game design and Development

DATE 11 / April / 2024

This is to certify Pratiksha Gabhane, student of Kavikulguru Institute of Technology and Science, Ramtek has worked on Game design and Development projects from 1st January 2024 – 30th March 2024.

We have observed your work was satisfactory and we appreciate your sincere learning. We wish you all the best for your future.

Your Sincerely, For Dnnovate

RAHUL CHUTE
Creative Director

TRUE COPY ATTESTED

PRINCIPAL
Kavikulguru Institute of Tech. & Science
Ramtek - 441106 (Dist. Nagpur (M.S.)

Corporate Office: 147/10, 4th Floor, Krishna Mansion, 9th Cross, JP Nagar 1st Phase, Bangalore – 560078

+91 8007614867 | info@dnnovate.com | www.dnnovate.com

IT22004
(3)

YHills
Learning Beyond Expectations

CERTIFICATE
OF COMPLETION



PROUDLY PRESENTED TO

ROHAN PUND

has successfully completed **Web Development** course from 01/12/2023 to 31/01/2024 at YHills.

02/02/2024

DATE

YHILLS EDUTECH PVT. LTD.

AMAN KUMAR,CO-FOUNDER

TRUE COPY
ATTESTED

PRINCIPAL
Kavikulguru Institute of Tech. & Science
Ramtek - 441106, Dist. Nagpur (M.S.)

Certificate ID : YHIcc-5006885

IT 22005

(5)

dnnovate™
DIGITAL INNOVATION

DNNOVATE

INTERNSHIP CERTIFICATE

THIS CERTIFICATE IS PROUDLY PRESENTED TO

HARSHAD JIBHAKATE

DEPARTMENT **Game design and Development**

DATE 11 / April / 2024

This is to certify HARSHAD JIBHAKATE, student of Kavikulguru Institute of Technology and Science, Ramtek has worked on Game design and Development projects from 1st January 2024 - 30th March 2024.

We have observed your work was satisfactory and we appreciate your sincere learning. We wish you all the best for your future.

Your Sincerely, For Dnnovate

RAHUL CHUTE
Creative Director

TRUE COPY ATTESTED

PRINCIPAL
Kavikulguru Institute of Tech. & Science
Ramtek - 441106. Dist. Nagpur (M.S.)

Corporate Office: 147/10, 4th Floor, Krishna Mansion, 9th Cross, JP Nagar 1st Phase, Bangalore - 560078

+91 8007614867 | info@dnnovate.com | www.dnnovate.com

IT22011

(6)

dnnovate™
DIGITAL INNOVATION

DNNOVATE

INTERNSHIP CERTIFICATE

THIS CERTIFICATE IS PROUDLY PRESENTED TO

Gayatri Mendhe

DEPARTMENT **Web design and Development**

DATE 11 / April / 2024

This is to certify Gayatri Mendhe, student of Kavikulguru Institute of Technology and Science, Ramtek has worked on Web design and Development projects from 1st January 2024 - 30th March 2024.

We have observed your work was satisfactory and we appreciate your sincere learning. We wish you all the best for your future.

Your Sincerely, For Dnnovate

RAHUL CHUTE
Creative Director

TRUE COPY ATTESTED

PRINCIPAL
Kavikulguru Institute of Tech. & Science
Ramtek - 441106, Dist. Nagpur (M.S.)

(7) IT22012

dnnovate™
DIGITAL INNOVATION

DNNOVATE

INTERNSHIP CERTIFICATE

THIS CERTIFICATE IS PROUDLY PRESENTED TO

Mrunal Salekar

DEPARTMENT **Game design and Development**

DATE 11 / April / 2024

This is to certify Mrunal Salekar, student of Kavikulguru Institute of Technology and Science, Ramtek has worked on Game design and Development projects from 1st January 2024 - 30th March 2024.

We have observed your work was satisfactory and we appreciate your sincere learning. We wish you all the best for your future.

Your Sincerely, For Dnnovate

RAHUL CHUTE
Creative Director

TRUE COPY ATTESTED

PRINCIPAL
Kavikulguru Institute of Tech. & Science
Ramtek - 441106, Dist. Nagpur (M.S.)

Corporate Office: 147/10, 4th Floor, Krishna Mansion, 9th Cross, JP Nagar 1st Phase, Bangalore - 560078

+91 8007614867 | info@dnnovate.com | www.dnnovate.com

dnnovate™
DIGITAL INNOVATION

DNNOVATE

INTERNSHIP CERTIFICATE

THIS CERTIFICATE IS PROUDLY PRESENTED TO

Bhumika Wanjari

DEPARTMENT **Game design and Development**

DATE 11 / April / 2024

This is to certify Bhumika Tukaram Wanjari, student of Kavikulguru Institute of Technology and Science, Ramtek has worked on Game design and Development projects from 1st January 2024 - 30th March 2024.

We have observed your work was satisfactory and we appreciate your sincere learning. We wish you all the best for your future.

Your Sincerely, For Dnnovate

RAHUL CHUTE
Creative Director

TRUE COPY ATTESTED

PRINCIPAL
Kavikulguru Institute of Tech. & Science
Ramtek - 441106. Dist. Nagpur (M.S.)

Corporate Office: 147/10, 4th Floor, Krishna Mansion, 9th Cross, JP Nagar 1st Phase, Bangalore - 560078

+91 8007614867 | info@dnnovate.com | www.dnnovate.com

(9) IT 22015

TECHNOHACKS

LET'S GROW TOGETHER

CERTIFICATE OF INTERNSHIP

This Certificate Is Proudly Presented To

Mohit Kamdi

For Successfully Completing An Internship On

Web Development

From **23/01/2024** To **22/02/2024** At TechnoHacks EduTech.
During This Internship, We Found Him/Her Consistent And Hardworking. We Wish All The Best For Future Endeavors.

TRUE COPY
ATTESTED

PRINCIPAL
Kavikulguru Institute of Tech. & Science
Ramtek-[illegible] Nagpur (M.S.)

Sandip Gavit
Founder

CERTIFIED ISO 9001:2015 COMPANY

MSME

25/02/2024
Date

(10)

dnnovate™
DIGITAL INNOVATION

DNNOVATE

INTERNSHIP CERTIFICATE

THIS CERTIFICATE IS PROUDLY PRESENTED TO

Akshata Mogare

DEPARTMENT **Web design and Development**

DATE 11 / April / 2024

This is to certify Akshata Mogare, student of Kavikulguru Institute of Technology and Science, Ramtek has worked on Web design and Development projects from 1st January 2024 – 30th March 2024.

We have observed your work was satisfactory and we appreciate your sincere learning. We wish you all the best for your future.

Your Sincerely, For Dnnovate

RAHUL CHUTE
Creative Director

TRUE COPY ATTESTED

PRINCIPAL
Kavikulguru Institute of Tech. & Science
Ramtek - 441106. Dist. Nagpur (M.S.)

Corporate Office: 147/10, 4th Floor, Krishna Mansion, 9th Cross, JP Nagar 1st Phase, Bangalore - 560078

+91 8007614867 | info@dnnovate.com | www.dnnovate.com

1 12 2017 (11)

dnnovate™
DIGITAL INNOVATION

DNNOVATE

INTERNSHIP CERTIFICATE

THIS CERTIFICATE IS PROUDLY PRESENTED TO

Nandini Dhande

DEPARTMENT **Web design and Development**

DATE 11 / April / 2024

This is to certify Nandini Dhande , student of Kavikulguru Institute of Technology and Science, Ramtek has worked on Web design and Development projects from 1st January 2024 - 30th March 2024.

We have observed your work was satisfactory and we appreciate your sincere learning. We wish you all the best for your future.

Your Sincerely, For Dnnovate

RAHUL CHUTE
Creative Director

TRUE COPY ATTESTED

PRINCIPAL
Kavikulguru Institute of Tech. & Science
Ramtek - 441106. Dist. Nagpur (M.S.)

Corporate Office: 147/10, 4th Floor, Krishna Mansion, 9th Cross, JP Nagar 1st Phase, Bangalore - 560078

+91 8007614867 | info@dnnovate.com | www.dnnovate.com

IT 22018

12

dnnovate™
DIGITAL INNOVATION

DNNOVATE

INTERNSHIP CERTIFICATE

THIS CERTIFICATE IS PROUDLY PRESENTED TO

Kaustubh Mude

DEPARTMENT **Game design and Development**

DATE 11 / April /2024

This is to certify Kaustubh Sanjayrao mude, student of Kavikulguru Institute of Technology and Science, Ramtek has worked on Game design and Development projects from 1st January 2024 - 30th March 2024.

We have observed your work was satisfactory and we appreciate your sincere learning. We wish you all the best for your future.

Your Sincerely, For Dnnovate

RAHUL CHUTE
Creative Director

TRUE COPY ATTESTED

PRINCIPAL
Kavikulguru Institute of Tech. & Science
Ramtek - 441106, Dist. Nagpur (M.S.)

Corporate Office: 147/10, 4th Floor, Krishna Mansion, 9th Cross, JP Nagar 1st Phase, Bangalore - 560078

+91 8007614867 | info@dnnovate.com | www.dnnovate.com

13

dnnovate™
DIGITAL INNOVATION

DNNOVATE

INTERNSHIP CERTIFICATE

THIS CERTIFICATE IS PROUDLY PRESENTED TO

Gayatri Dharange

DEPARTMENT **Web design and Development**

DATE 11 / April / 2024

This is to certify Gayatri Dharange, student of Kavikulguru Institute of Technology and Science, Ramtek has worked on Web design and Development projects from 1st January 2024 - 30th March 2024.

We have observed your work was satisfactory and we appreciate your sincere learning. We wish you all the best for your future.

Your Sincerely, For Dnnovate

RAHUL CHUTE
Creative Director

TRUE COPY ATTESTED

PRINCIPAL
Kavikulguru Institute of Tech. & Science
Ramtek - 441106. Dist. Nagpur (M.S.)

Corporate Office: 147/10, 4th Floor, Krishna Mansion, 9th Cross, JP Nagar 1st Phase, Bangalore - 560078

+91 8007614867 | info@dnnovate.com | www.dnnovate.com

14

dnnovate™
DIGITAL INNOVATION

DNNOVATE

INTERNSHIP CERTIFICATE

THIS CERTIFICATE IS PROUDLY PRESENTED TO

Isha Chaudhari

DEPARTMENT **Web design and Development**

DATE 11 / April / 2024

This is to certify Isha Chaudhari, student of Kavikulguru Institute of Technology and Science, Ramtek has worked on Web design and Development projects from 1st January 2024 - 30th March 2024.

We have observed your work was satisfactory and we appreciate your sincere learning. We wish you all the best for your future.

Your Sincerely, For Dnnovate

RAHUL CHUTE
Creative Director

TRUE COPY ATTESTED

PRINCIPAL
Kavikulguru Institute of Tech. & Science
Ramtek - 441106, Dist. Nagpur (M.S.)

Corporate Office: 147/10, 4th Floor, Krishna Mansion, 9th Cross, JP Nagar 1st Phase, Bangalore - 560078

+91 8007614867 | info@dnnovate.com | www.dnnovate.com

(15)

17/2/022

dnnovate™
DIGITAL INNOVATION

DNNOVATE

INTERNSHIP CERTIFICATE

THIS CERTIFICATE IS PROUDLY PRESENTED TO

Rakshak Hatwar

DEPARTMENT **Game design and Development** DATE 11 / April / 2024

This is to certify Rakshak hatwar, student of Kavikulguru Institute of Technology and Science, Ramtek has worked on Game design and Development projects from 1st January 2024 - 30th March 2024.

We have observed your work was satisfactory and we appreciate your sincere learning. We wish you all the best for your future.

Your Sincerely, For Dnnovate

RAHUL CHUTE
Creative Director

TRUE COPY ATTESTED

PRINCIPAL
Kavikulguru Institute of Tech. & Science
Ramtek - 441106, Dist. Nagpur (M.S.)

Corporate Office: 147/10, 4th Floor, Krishna Mansion, 9th Cross, JP Nagar 1st Phase, Bangalore - 560078 +91 8007614867 | info@dnnovate.com | www.dnnovate.com

dnnovate™
DIGITAL INNOVATION

DNNOVATE

INTERNSHIP CERTIFICATE

THIS CERTIFICATE IS PROUDLY PRESENTED TO

Pawankumar Yadav

DEPARTMENT **Web design and Development**

DATE 11 / April / 2024

This is to certify Pawankumar yadav, student of Kavikulguru Institute of Technology and Science, Ramtek has worked on Web design and Development projects from 1st January 2024 - 30th March 2024.

We have observed your work was satisfactory and we appreciate your sincere learning. We wish you all the best for your future.

Your Sincerely, For Dnnovate

RAHUL CHUTE
Creative Director

TRUE COPY ATTESTED

PRINCIPAL
Kavikulguru Institute of Tech. & Science
Ramtek - 441106. Dist. Nagpur (M.S.)

Corporate Office: 147/10, 4th Floor, Krishna Mansion, 9th Cross, JP Nagar 1st Phase, Bangalore - 560078

+91 8007614867 | info@dnnovate.com | www.dnnovate.com

dnnovate™
DIGITAL INNOVATION

DNNOVATE

INTERNSHIP CERTIFICATE

THIS CERTIFICATE IS PROUDLY PRESENTED TO

Pooja Ekare

DEPARTMENT **Web design and Development**

DATE 11 / April / 2024

This is to certify Pooja Ekare, student of Kavikulguru Institute of Technology and Science, Ramtek has worked on Web design and Development projects from 1st January 2024 - 30th March 2024.

We have observed your work was satisfactory and we appreciate your sincere learning. We wish you all the best for your future.

Your Sincerely, For Dnnovate

RAHUL CHUTE
Creative Director

TRUE COPY ATTESTED

PRINCIPAL
Kavikulguru Institute of Tech. & Science
Ramtek - 441106. Dist. Nagpur (M.S.)

Corporate Office: 147/10, 4th Floor, Krishna Mansion, 9th Cross, JP Nagar 1st Phase, Bangalore - 560078

+91 8007614867 | info@dnnovate.com | www.dnnovate.com

IT22025

18

dnnovate™
DIGITAL INNOVATION

DNNOVATE

INTERNSHIP CERTIFICATE

THIS CERTIFICATE IS PROUDLY PRESENTED TO

Yogesh Shinde

DEPARTMENT **Game design and Development**

DATE 11 / April / 2024

This is to certify Yogesh Shinde, student of Kavikulguru Institute of Technology and Science, Ramtek has worked on Game design and Development projects from 1st January 2024 - 30th March 2024.

We have observed your work was satisfactory and we appreciate your sincere learning. We wish you all the best for your future.

Your Sincerely, For Dnnovate

RAHUL CHUTE
Creative Director

TRUE COPY ATTESTED

PRINCIPAL
Kavikulguru Institute of Tech. & Science
Ramtek - 441106. Dist. Nagpur (M.S.)

Corporate Office: 147/10, 4th Floor, Krishna Mansion, 9th Cross, JP Nagar 1st Phase, Bangalore - 560078

+91 8007614867 | info@dnnovate.com | www.dnnovate.com

(19)

dnnovate™
DIGITAL INNOVATION

DNNOVATE

INTERNSHIP CERTIFICATE

THIS CERTIFICATE IS PROUDLY PRESENTED TO

Aradhya Godambe

DEPARTMENT **Game design and Development**

DATE 11 / April / 2024

This is to certify Aradhya Godambe, student of Kavikulguru Institute of Technology and Science, Ramtek has worked on Game design and Development projects from 1st January 2024 - 30th March 2024.

We have observed your work was satisfactory and we appreciate your sincere learning. We wish you all the best for your future.

Your Sincerely, For Dnnovate

RAHUL CHUTE
Creative Director

TRUE COPY ATTESTED

PRINCIPAL
Kavikulguru Institute of Tech. & Science
Ramtek - 441106. Dist. Nagpur (M.S.)

Corporate Office: 147/10, 4th Floor, Krishna Mansion, 9th Cross, JP Nagar 1st Phase, Bangalore - 560078

+91 8007614867 | info@dnnovate.com | www.dnnovate.com

20

dnnovate™
DIGITAL INNOVATION

DNNOVATE

INTERNSHIP CERTIFICATE

THIS CERTIFICATE IS PROUDLY PRESENTED TO

Sayali vaidya

DEPARTMENT **Game design and Development**

DATE 11 / April / 2024

This is to certify Sayali vaidya, student of Kavikulguru Institute of Technology and Science, Ramtek has worked on Game design and Development projects from 1st January 2024 - 30th March 2024.

We have observed your work was satisfactory and we appreciate your sincere learning. We wish you all the best for your future.

Your Sincerely, For Dnnovate

RAHUL CHUTE
Creative Director

TRUE COPY ATTESTED

PRINCIPAL
Kavikulguru Institute of Tech. & Science
Ramtek - 441106, Dist. Nagpur (M.S.)

Corporate Office: 147/10, 4th Floor, Krishna Mansion, 9th Cross, JP Nagar 1st Phase, Bangalore - 560078

+91 8007614867 | info@dnnovate.com | www.dnnovate.com

IT22028

21

dnnovate™
DIGITAL INNOVATION

DNNOVATE

INTERNSHIP CERTIFICATE

THIS CERTIFICATE IS PROUDLY PRESENTED TO

Sahil Meshram

DEPARTMENT **Web design and Development**

DATE 11 / April / 2024

This is to certify Sahil Meshram, student of Kavikulguru Institute of Technology and Science, Ramtek has worked on Web design and Development projects from 1st January 2024 - 30th March 2024.

We have observed your work was satisfactory and we appreciate your sincere learning. We wish you all the best for your future.

Your Sincerely, For Dnnovate

Rahul Chute

RAHUL CHUTE
Creative Director

TRUE COPY ATTESTED

PRINCIPAL
Kavikulguru Institute of Tech. & Science
Ramtek - 441106. Dist. Nagpur (M.S.)

IT22029

22

dnnovate™
DIGITAL INNOVATION

DNNOVATE

INTERNSHIP CERTIFICATE

THIS CERTIFICATE IS PROUDLY PRESENTED TO

Achal Waratkar

DEPARTMENT **Web design and Development**

DATE 11 / April / 2024

This is to certify Achal Waratkar, student of Kavikulguru Institute of Technology and Science, Ramtek has worked on Web design and Development projects from 1st January 2024 - 30th March 2024.

We have observed your work was satisfactory and we appreciate your sincere learning. We wish you all the best for your future.

Your Sincerely, For Dnnovate

RAHUL CHUTE
Creative Director

TRUE COPY ATTESTED

PRINCIPAL
Kavikulguru Institute of Tech. & Science
Ramtek - 441106. Dist. Nagpur (M.S.)

Corporate Office: 147/10, 4th Floor, Krishna Mansion, 9th Cross, JP Nagar 1st Phase, Bangalore - 560078

+91 8007614867 | info@dnnovate.com | www.dnnovate.com

IT22031

23

dnnovate™
DIGITAL INNOVATION

DNNOVATE

INTERNSHIP CERTIFICATE

THIS CERTIFICATE IS PROUDLY PRESENTED TO

Shivani Rathod

DEPARTMENT **Web design and Development**

DATE 11 / April / 2024

This is to certify Shivani Rathod, student of Kavikulguru Institute of Technology and Science, Ramtek has worked on Web design and Development projects from 1st January 2024 - 30th March 2024.

We have observed your work was satisfactory and we appreciate your sincere learning. We wish you all the best for your future.

Your Sincerely, For Dnnovate

RAHUL CHUTE
Creative Director

TRUE COPY ATTESTED

PRINCIPAL
Kavikulguru Institute of Tech. & Science
Ramtek - 441106, Dist. Nagpur (M.S.)

(24)

dnnovate™
DIGITAL INNOVATION

DNNOVATE

INTERNSHIP CERTIFICATE

THIS CERTIFICATE IS PROUDLY PRESENTED TO

Sanjana Gajbhiye

DEPARTMENT **Web design and Development**

DATE 11 / April / 2024

This is to certify Sanjana Gajbhiye, student of Kavikulguru Institute of Technology and Science, Ramtek has worked on Web design and Development projects from 1st January 2024 - 30th March 2024.

We have observed your work was satisfactory and we appreciate your sincere learning. We wish you all the best for your future.

Your Sincerely, For Dnnovate

RAHUL CHUTE
Creative Director

TRUE COPY
ATTESTED
PRINCIPAL
Kavikulguru Institute of Tech. & Science
Ramtek - 441106, Dist. Nagpur (M.S.)

Corporate Office: 147/10, 4th Floor, Krishna Mansion, 9th Cross, JP Nagar 1st Phase, Bangalore - 560078

+91 8007614867 | info@dnnovate.com | www.dnnovate.com

VT22033

25

dnnovate™
DIGITAL INNOVATION

DNNOVATE

INTERNSHIP CERTIFICATE

THIS CERTIFICATE IS PROUDLY PRESENTED TO

Shashank khandate

DEPARTMENT **Game design and Development**

DATE 11 / April / 2024

This is to certify Shashank khandate, student of Kavikulguru Institute of Technology and Science, Ramtek has worked on Game design and Development projects from 1st January 2024 - 30th March 2024.

We have observed your work was satisfactory and we appreciate your sincere learning. We wish you all the best for your future.

Your Sincerely, For Dnnovate

RAHUL CHUTE
Creative Director

TRUE COPY ATTESTED

PRINCIPAL
Kavikulguru Institute of Tech. & Science
Ramtek - 441106, Dist. Nagpur (M.S.)

Corporate Office: 147/10, 4th Floor, Krishna Mansion, 9th Cross, JP Nagar 1st Phase, Bangalore - 560078

+91 8007614867 | info@dnnovate.com | www.dnnovate.com

dnnovate™
DIGITAL INNOVATION

DNNOVATE

INTERNSHIP CERTIFICATE

THIS CERTIFICATE IS PROUDLY PRESENTED TO

Yash Dhok

DEPARTMENT **Web design and Development**

DATE 11 / April / 2024

This is to certify Yash Dhok, student of Kavikulguru Institute of Technology and Science, Ramtek has worked on Web design and Development projects from 1st January 2024 - 30th March 2024.

We have observed your work was satisfactory and we appreciate your sincere learning. We wish you all the best for your future.

Your Sincerely, For Dnnovate

RAHUL CHUTE
Creative Director

TRUE COPY ATTESTED

PRINCIPAL
Kavikulguru Institute of Tech. & Science
Ramtek - 441106. Dist. Nagpur (M.S.)

Corporate Office: 147/10, 4th Floor, Krishna Mansion, 9th Cross, JP Nagar 1st Phase, Bangalore - 560078

+91 8007614867 | info@dnnovate.com | www.dnnovate.com

IT22036

27

dnnovate™
DIGITAL INNOVATION

DNNOVATE

INTERNSHIP CERTIFICATE

THIS CERTIFICATE IS PROUDLY PRESENTED TO

Sakshi Thor

DEPARTMENT Web design and Development

DATE 11 / April / 2024

This is to certify Sakshi Thor, student of Kavikulguru Institute of Technology and Science, Ramtek has worked on Web design and Development projects from 1st January 2024 - 30th March 2024.

We have observed your work was satisfactory and we appreciate your sincere learning. We wish you all the best for your future.

Your Sincerely, For Dnnovate

Rahul Chute

RAHUL CHUTE
Creative Director

TRUE COPY ATTESTED

PRINCIPAL
Kavikulguru Institute of Tech. & Science
Ramtek - 441106. Dist. Nagpur (M.S.)

IT22037

dnnovate™
DIGITAL INNOVATION

DNNOVATE

INTERNSHIP CERTIFICATE

THIS CERTIFICATE IS PROUDLY PRESENTED TO

Shashank Bhoyar

DEPARTMENT **Game design and Development**

DATE 11 / April / 2024

This is to certify Shashank Bhoyar, student of Kavikulguru Institute of Technology and Science, Ramtek has worked on Game design and Development projects from 1st January 2024 - 30th March 2024.

We have observed your work was satisfactory and we appreciate your sincere learning. We wish you all the best for your future.

Your Sincerely, For Dnnovate

RAHUL CHUTE
Creative Director

TRUE COPY ATTESTED

PRINCIPAL
Kavikulguru Institute of Tech. & Science
Ramtek - 441106. Dist. Nagpur (M.S.)

Corporate Office: 147/10, 4th Floor, Krishna Mansion, 9th Cross, JP Nagar 1st Phase, Bangalore - 560078

+91 8007614867 | info@dnnovate.com | www.dnnovate.com

IT22038 (29)

dnnovate™
DIGITAL INNOVATION

DNNOVATE

INTERNSHIP CERTIFICATE

THIS CERTIFICATE IS PROUDLY PRESENTED TO

Ritesh Choudhary

DEPARTMENT **Game design and Development**

DATE 11 / April / 2024

This is to certify Ritesh Choudhary, student of Kavikulguru Institute of Technology and Science, Ramtek has worked on Game design and Development projects from 1st January 2024 - 30th March 2024.

We have observed your work was satisfactory and we appreciate your sincere learning. We wish you all the best for your future.

Your Sincerely, For Dnnovate

RAHUL CHUTE
Creative Director

TRUE COPY ATTESTED

PRINCIPAL
Kavikulguru Institute of Tech. & Science
Ramtek - 441106. Dist. Nagpur (M.S.)

Corporate Office: 147/10, 4th Floor, Krishna Mansion, 9th Cross, JP Nagar 1st Phase, Bangalore - 560078

+91 8007614867 | info@dnnovate.com | www.dnnovate.com

30

DNNOVATE

INTERNSHIP CERTIFICATE

THIS CERTIFICATE IS PROUDLY PRESENTED TO

Shamal Satpute

DEPARTMENT Web design and Development

DATE 11 / April / 2024

This is to certify Shamal Satpute, student of Kavikulguru Institute of Technology and Science, Ramtek has worked on Web design and Development projects from 1st January 2024 – 30th March 2024.

We have observed your work was satisfactory and we appreciate your sincere learning. We wish you all the best for your future.

Your Sincerely, For Dnnovate

RAHUL CHUTE
Creative Director

TRUE COPY ATTESTED

PRINCIPAL
Kavikulguru Institute of Tech. & Science
Ramtek - 441106, Dist. Nagpur (M.S.)

VT 22040

31

CERTIFICATE

ISO 9001 2015 CERTIFIED

TECHNOHACKS
LET'S GROW TOGETHER

This certificate is proudly awarded to

Shreyas Babaji Apte

For successfully completing an internship on

Web Development

from **15/02/2024** to **14/03/2024** at **TechnoHacks EduTech.** During this internship, we found him/her consistent and hardworking. We wish all the best for future endeavours.

Certificate ID : TH00173

TRUE COPY
ATTESTED

PRINCIPAL
Kavikulguru Institute of Tech. &
Ramtek - 441106, Dist. Nagpur

Scan to verify

Founder & CEO
TechnoHacks EduTech

TECHNO HACKS
ESTD 2022
EDUTECH

MSME
MICRO, SMALL & MEDIUM ENTERPRISES

IT 22041 (32)

dnnovate™
DIGITAL INNOVATION

DNNOVATE

INTERNSHIP CERTIFICATE

THIS CERTIFICATE IS PROUDLY PRESENTED TO

Pratiksha Choudhary

DEPARTMENT **Web design and Development**

DATE 11 / April / 2024

This is to certify Pratiksha Choudhary , student of Kavikulguru Institute of Technology and Science, Ramtek has worked on Web design and Development projects from 1st January 2024 - 30th March 2024.

We have observed your work was satisfactory and we appreciate your sincere learning. We wish you all the best for your future.

Your Sincerely, For Dnnovate

RAHUL CHUTE
Creative Director

TRUE COPY ATTESTED

PRINCIPAL
Kavikulguru Institute of Tech. & Science
Ramtek - 441106, Dist. Nagpur (M.S.)

Corporate Office: 147/10, 4th Floor, Krishna Mansion, 9th Cross, JP Nagar 1st Phase, Bangalore - 560078

+91 8007614867 | info@dnnovate.com | www.dnnovate.com

IT 22043

33

dnnovate™
DIGITAL INNOVATION

DNNOVATE

INTERNSHIP CERTIFICATE

THIS CERTIFICATE IS PROUDLY PRESENTED TO

Priyanka Lanjewar

DEPARTMENT **Web design and Development**

DATE 11 / April / 2024

This is to certify Priyanka Lanjewar, student of Kavikulguru Institute of Technology and Science, Ramtek has worked on Web design and Development projects from 1st January 2024 - 30th March 2024.

We have observed your work was satisfactory and we appreciate your sincere learning. We wish you all the best for your future.

Your Sincerely, For Dnnovate

RAHUL CHUTE
Creative Director

TRUE COPY ATTESTED

PRINCIPAL
Kavikulguru Institute of Tech. & Science
Ramtek - 441106, Dist. Nagpur (M.S.)

Corporate Office: 147/10, 4th Floor, Krishna Mansion, 9th Cross, JP Nagar 1st Phase, Bangalore - 560078

+91 8007614867 | info@dnnovate.com | www.dnnovate.com

34

dnnovate™
DIGITAL INNOVATION

DNNOVATE

INTERNSHIP CERTIFICATE

THIS CERTIFICATE IS PROUDLY PRESENTED TO

Dhanshri Lanjewar

DEPARTMENT **Web design and Development** DATE 11 / April / 2024

This is to certify Dhanshri Lanjewar, student of Kavikulguru Institute of Technology and Science, Ramtek has worked on Web design and Development projects from 1st January 2024 - 30th March 2024.

We have observed your work was satisfactory and we appreciate your sincere learning. We wish you all the best for your future.

Your Sincerely, For Dnnovate

RAHUL CHUTE
Creative Director

TRUE COPY ATTESTED

PRINCIPAL
Kavikulguru Institute of Tech. & Science
Ramtek - 441106. Dist. Nagpur (M.S.)

Corporate Office: 147/10, 4th Floor, Krishna Mansion, 9th Cross, JP Nagar 1st Phase, Bangalore - 560078

+91 8007614867 | info@dnnovate.com | www.dnnovate.com

+122045

35

dnnovate™
DIGITAL INNOVATION

DNNOVATE

INTERNSHIP CERTIFICATE

THIS CERTIFICATE IS PROUDLY PRESENTED TO

Apeksha Natkar

DEPARTMENT **Web design and Development**

DATE 11 / April / 2024

This is to certify Apeksha Natkar, student of Kavikulguru Institute of Technology and Science, Ramtek has worked on Web design and Development projects from 1st January 2024 - 30th March 2024.

We have observed your work was satisfactory and we appreciate your sincere learning. We wish you all the best for your future.

Your Sincerely, For Dnnovate

RAHUL CHUTE
Creative Director

TRUE COPY ATTESTED

PRINCIPAL
Kavikulguru Institute of Tech. & Science
Ramtek - 441106 Dist. Nagpur (M.S.)

Corporate Office: 147/10, 4th Floor, Krishna Mansion, 9th Cross, JP Nagar 1st Phase, Bangalore - 560078

+91 8007614867 | info@dnnovate.com | www.dnnovate.com

36

dnnovate™
DIGITAL INNOVATION

DNNOVATE

INTERNSHIP CERTIFICATE

THIS CERTIFICATE IS PROUDLY PRESENTED TO

Sahil Meshram

DEPARTMENT **Game design and Development**

DATE 11 / April / 2024

This is to certify Sahil Meshram student of Kavikulguru Institute of Technology and Science, Ramtek has worked on Game design and Development projects from 1st January 2024 - 30th March 2024.

We have observed your work was satisfactory and we appreciate your sincere learning. We wish you all the best for your future.

Your Sincerely, For Dnnovate

RAHUL CHUTE
Creative Director

TRUE COPY ATTESTED
PRINCIPAL
Kavikulguru Institute of Tech. & Science
Ramtek - 441106, Dist. Nagpur (M.S.)

Corporate Office: 147/10, 4th Floor, Krishna Mansion, 9th Cross, JP Nagar 1st Phase, Bangalore - 560078
+91 8007614867 | info@dnnovate.com | www.dnnovate.com

IT22047

31

dnnovate™
DIGITAL INNOVATION

DNNOVATE

INTERNSHIP CERTIFICATE

THIS CERTIFICATE IS PROUDLY PRESENTED TO

Vamini Rahangdale

DEPARTMENT **Web design and Development**

DATE 11 / April / 2024

This is to certify Vamini Rahangdale, student of Kavikulguru Institute of Technology and Science, Ramtek has worked on Web design and Development projects from 1st January 2024 - 30th March 2024.

We have observed your work was satisfactory and we appreciate your sincere learning. We wish you all the best for your future.

Your Sincerely, For Dnnovate

RAHUL CHUTE
Creative Director

TRUE COPY ATTESTED

PRINCIPAL
Kavikulguru Institute of Tech. & Science
Ramtek - 441106. Dist. Nagpur (M.S.)

Corporate Office: 147/10, 4th Floor, Krishna Mansion, 9th Cross, JP Nagar 1st Phase, Bangalore - 560078

+91 8007614867 | info@dnnovate.com | www.dnnovate.com

dnnovate™
DIGITAL INNOVATION

DNNOVATE

INTERNSHIP CERTIFICATE

THIS CERTIFICATE IS PROUDLY PRESENTED TO

Pooja Bhoyar

DEPARTMENT **Web design and Development**

DATE 11 / April / 2024

This is to certify Pooja Bhoyar, student of Kavikulguru Institute of Technology and Science, Ramtek has worked on Web design and Development projects from 1st January 2024 - 30th March 2024.

We have observed your work was satisfactory and we appreciate your sincere learning. We wish you all the best for your future.

Your Sincerely, For Dnnovate

RAHUL CHUTE
Creative Director

TRUE COPY ATTESTED

PRINCIPAL
Kavikulguru Institute of Tech. & Science
Ramtek - 441106. Dist. Nagpur (M.S.)

Corporate Office: 147/10, 4th Floor, Krishna Mansion, 9th Cross, JP Nagar 1st Phase, Bangalore - 560078

+91 8007614867 | info@dnnovate.com | www.dnnovate.com

17 22053

39

dnnovate™
DIGITAL INNOVATION

DNNOVATE

INTERNSHIP CERTIFICATE

THIS CERTIFICATE IS PROUDLY PRESENTED TO

Raj A Nakoriya

DEPARTMENT **Game design and Development**

DATE 11 / April / 2024

This is to certify Raj A Nakoriya, student of Kavikulguru Institute of Technology and Science, Ramtek has worked on Game design and Development projects from 1st January 2024 - 30th March 2024.

We have observed your work was satisfactory and we appreciate your sincere learning. We wish you all the best for your future.

Your Sincerely, For Dnnovate

RAHUL CHUTE
Creative Director

TRUE COPY ATTESTED

PRINCIPAL
Kavikulguru Institute of Tech. & Science
Ramtek - 441106, Dist. Nagpur (M.S.)

Corporate Office: 147/10, 4th Floor, Krishna Mansion, 9th Cross, JP Nagar 1st Phase, Bangalore - 560078

+91 8007614867 | info@dnnovate.com | www.dnnovate.com

IT 22054

(40)

dnnovate™
DIGITAL INNOVATION

DNNOVATE

INTERNSHIP CERTIFICATE

THIS CERTIFICATE IS PROUDLY PRESENTED TO

Jehaan syed

DEPARTMENT **Game design and Development**

DATE 11 / April / 2024

This is to certify Jehaan syed, student of Kavikulguru Institute of Technology and Science, Ramtek has worked on Game design and Development projects from 1st January 2024 - 30th March 2024.

We have observed your work was satisfactory and we appreciate your sincere learning. We wish you all the best for your future.

Your Sincerely, For Dnnovate

RAHUL CHUTE
Creative Director

TRUE COPY ATTESTED

PRINCIPAL
Kavikulguru Institute of Tech. & Science
Ramtek - 441106. Dist. Nagpur (M.S.)

Corporate Office: 147/10, 4th Floor, Krishna Mansion, 9th Cross, JP Nagar 1st Phase, Bangalore - 560078

+91 8007614867 | info@dnnovate.com | www.dnnovate.com

IT22056

(a1)

dnnovate™
DIGITAL INNOVATION

DNNOVATE

INTERNSHIP CERTIFICATE

THIS CERTIFICATE IS PROUDLY PRESENTED TO

Jayesh chindhalore

DEPARTMENT **Game design and Development**

DATE 11 / April /2024

This is to certify Jayesh chindhalore, student of Kavikulguru Institute of Technology and Science, Ramtek has worked on Game design and Development projects from 1st January 2024 - 30th March 2024.

We have observed your work was satisfactory and we appreciate your sincere learning. We wish you all the best for your future.

Your Sincerely, For Dnnovate

RAHUL CHUTE
Creative Director

TRUE COPY ATTESTED

PRINCIPAL
Kavikulguru Institute of Tech. & Science
Ramtek - 441106, Dist. Nagpur (M.S.)

Corporate Office: 147/10, 4th Floor, Krishna Mansion, 9th Cross, JP Nagar 1st Phase, Bangalore - 560078

+91 8007614867 | info@dnnovate.com | www.dnnovate.com

IT 22061

42

dnnovate™
DIGITAL INNOVATION

DNNOVATE

INTERNSHIP CERTIFICATE

THIS CERTIFICATE IS PROUDLY PRESENTED TO

Anshul Shembekar

DEPARTMENT **Web design and Development**

DATE 11 / April / 2024

This is to certify Anshul Shembekar, student of Kavikulguru Institute of Technology and Science, Ramtek has worked on Web design and Development projects from 1st January 2024 - 30th March 2024.

We have observed your work was satisfactory and we appreciate your sincere learning. We wish you all the best for your future.

Your Sincerely, For Dnnovate

RAHUL CHUTE
Creative Director

TRUE COPY ATTESTED

PRINCIPAL
Kavikulguru Institute of Tech. & Science
Ramtek - 441106, Dist. Nagpur (M.S.)

Corporate Office: 147/10, 4th Floor, Krishna Mansion, 9th Cross, JP Nagar 1st Phase, Bangalore - 560078

+91 8007614867 | info@dnnovate.com | www.dnnovate.com

dnnovate™
DIGITAL INNOVATION

DNNOVATE

INTERNSHIP CERTIFICATE

THIS CERTIFICATE IS PROUDLY PRESENTED TO

Shriya Rane

DEPARTMENT **Web design and Development**

DATE 11 / April / 2024

This is to certify Shriya Rane, student of Kavikulguru Institute of Technology and Science, Ramtek has worked on Web design and Development projects from 1st January 2024 - 30th March 2024.

We have observed your work was satisfactory and we appreciate your sincere learning. We wish you all the best for your future.

Your Sincerely, For Dnnovate

RAHUL CHUTE
Creative Director

TRUE COPY ATTESTED

PRINCIPAL
Kavikulguru Institute of Tech. & Science
Ramtek - 441106. Dist. Nagpur (M.S.)

44

dnnovate™
DIGITAL INNOVATION

DNNOVATE

INTERNSHIP CERTIFICATE

THIS CERTIFICATE IS PROUDLY PRESENTED TO

Pooja Yadav

DEPARTMENT **Web design and Development**

DATE 11 / April / 2024

This is to certify Pooja Yadav, student of Kavikulguru Institute of Technology and Science, Ramtek has worked on Web design and Development projects from 1st January 2024 - 30th March 2024.

We have observed your work was satisfactory and we appreciate your sincere learning. We wish you all the best for your future.

Your Sincerely, For Dnnovate

RAHUL CHUTE
Creative Director

TRUE COPY ATTESTED

PRINCIPAL
Kavikulguru Institute of Tech. & Science
Ramtek - 441106, Dist. Nagpur (M.S.)

Corporate Office: 147/10, 4th Floor, Krishna Mansion, 9th Cross, JP Nagar 1st Phase, Bangalore - 560078

+91 8007614867 | info@dnnovate.com | www.dnnovate.com

IT22064

45

dnnovate™
DIGITAL INNOVATION

DNNOVATE

INTERNSHIP CERTIFICATE

THIS CERTIFICATE IS PROUDLY PRESENTED TO

Poonam Barai

DEPARTMENT **Web design and Development**

DATE 11 / April / 2024

This is to certify Poonam Barai, student of Kavikulguru Institute of Technology and Science, Ramtek has worked on Web design and Development projects from 1st January 2024 - 30th March 2024.

We have observed your work was satisfactory and we appreciate your sincere learning. We wish you all the best for your future.

Your Sincerely, For Dnnovate

RAHUL CHUTE
Creative Director

TRUE COPY ATTESTED

PRINCIPAL
Kavikulguru Institute of Tech. & Science
Ramtek - 441106 Dist. Nagpur (M.S.)

Corporate Office: 147/10, 4th Floor, Krishna Mansion, 9th Cross, JP Nagar 1st Phase, Bangalore - 560078

+91 8007614867 | info@dnnovate.com | www.dnnovate.com

46

dnnovate™
DIGITAL INNOVATION

DNNOVATE

INTERNSHIP CERTIFICATE

THIS CERTIFICATE IS PROUDLY PRESENTED TO

Aryan Khedulkar

DEPARTMENT **Game design and Development**

DATE 11 / April / 2024

This is to certify Aryan Khedulkar, student of Kavikulguru Institute of Technology and Science, Ramtek has worked on Game design and Development projects from 1st January 2024 - 30th March 2024.

We have observed your work was satisfactory and we appreciate your sincere learning. We wish you all the best for your future.

Your Sincerely, For Dnnovate

RAHUL CHUTE
Creative Director

TRUE COPY ATTESTED

PRINCIPAL
Kavikulguru Institute of Tech. & Science
Ramtek - 441106, Dist. Nagpur (M.S.)

Corporate Office: 147/10, 4th Floor, Krishna Mansion, 9th Cross, JP Nagar 1st Phase, Bangalore - 560078

+91 8007614867 | info@dnnovate.com | www.dnnovate.com

FT22066

47

dnnovate™
DIGITAL INNOVATION

DNNOVATE

INTERNSHIP CERTIFICATE

THIS CERTIFICATE IS PROUDLY PRESENTED TO

VAIBHAVI JOSHI

DEPARTMENT Game design and Development

DATE 11 / April / 2024

This is to certify VAIBHAVI JOSHI, student of Kavikulguru Institute of Technology and Science, Ramtek has worked on Game design and Development projects from 1st January 2024 - 30th March 2024

We have observed your work was satisfactory and we appreciate your sincere learning. We wish you all the best for your future.

Your Sincerely, For Dnnovate

RAHUL CHUTE
Creative Director

TRUE COPY ATTESTED

PRINCIPAL
Kavikulguru Institute of Tech. & Science
Ramtek - 441106. Dist. Nagpur (M.S.)

Corporate Office: 147/10, 4th Floor, Krishna Mansion, 9th Cross, JP Nagar Ist Phase, Bangalore - 560078

+91 8007614867 | info@dnnovate.com | www.dnnovate.com

17/22067

dnnovate™
DIGITAL INNOVATION

DNNOVATE

INTERNSHIP CERTIFICATE

THIS CERTIFICATE IS PROUDLY PRESENTED TO

Nikhil Gade

DEPARTMENT **Game design and Development**

DATE 11 / April / 2024

This is to certify Nikhil Gade, student of Kavikulguru Institute of Technology and Science, Ramtek has worked on Game design and Development projects from 1st January 2024 - 30th March 2024.

We have observed your work was satisfactory and we appreciate your sincere learning. We wish you all the best for your future.

Your Sincerely, For Dnnovate

RAHUL CHUTE
Creative Director

TRUE COPY ATTESTED

PRINCIPAL
Kavikulguru Institute of Tech. & Science
Ramtek - 441106. Dist. Nagpur (M.S.)

Corporate Office: 147/10, 4th Floor, Krishna Mansion, 9th Cross, JP Nagar 1st Phase, Bangalore - 560078

+91 8007614867 | info@dnnovate.com | www.dnnovate.com

49

dnnovate™
DIGITAL INNOVATION

DNNOVATE

INTERNSHIP CERTIFICATE

THIS CERTIFICATE IS PROUDLY PRESENTED TO

Raginee Ganveer

DEPARTMENT **Web design and Development**

DATE 11 / April / 2024

This is to certify Raginee Ganveer, student of Kavikulguru Institute of Technology and Science, Ramtek has worked on Web design and Development projects from 1st January 2024 - 30th March 2024.

We have observed your work was satisfactory and we appreciate your sincere learning. We wish you all the best for your future.

Your Sincerely, For Dnnovate

RAHUL CHUTE
Creative Director

TRUE COPY ATTESTED
PRINCIPAL
Kavikulguru Institute of Tech. & Science
Ramtek - 441106, Dist. Nagpur (M.S.)

Corporate Office: 147/10, 4th Floor, Krishna Mansion, 9th Cross, JP Nagar 1st Phase, Bangalore - 560078

+91 8007614867 | info@dnnovate.com | www.dnnovate.com

50

dnnovate™
DIGITAL INNOVATION

DNNOVATE

INTERNSHIP CERTIFICATE

THIS CERTIFICATE IS PROUDLY PRESENTED TO

Sharda Kalam

DEPARTMENT **Web design and Development**

DATE 11 / April / 2024

This is to certify Sharda Kalam, student of Kavikulguru Institute of Technology and Science, Ramtek has worked on Web design and Development projects from 1st January 2024 - 30th March 2024.

We have observed your work was satisfactory and we appreciate your sincere learning. We wish you all the best for your future.

Your Sincerely, For Dnnovate

RAHUL CHUTE
Creative Director

TRUE COPY ATTESTED

PRINCIPAL
Kavikulguru Institute of Tech. & Science
Ramtek - 441106. Dist. Nagpur (M.S.)

Corporate Office: 147/10, 4th Floor, Krishna Mansion, 9th Cross, JP Nagar 1st Phase, Bangalore - 560078

+91 8007614867 | info@dnnovate.com | www.dnnovate.com

1122070

51

dnnovate™
DIGITAL INNOVATION

DNNOVATE

INTERNSHIP CERTIFICATE

THIS CERTIFICATE IS PROUDLY PRESENTED TO

Vedant Kharate

DEPARTMENT Game design and Development

DATE 11 / April / 2024

This is to certify Vedant Kharate, student of Kavikulguru Institute of Technology and Science, Ramtek has worked on Game design and Development projects from 1st January 2024 - 30th March 2024.

We have observed your work was satisfactory and we appreciate your sincere learning. We wish you all the best for your future.

Your Sincerely, For Dnnovate

Rahul Chute

RAHUL CHUTE
Creative Director

TRUE COPY ATTESTED

PRINCIPAL
Kavikulguru Institute of Tech. & Science
Ramtek - 441106, Dist. Nagpur (M.S.)

Corporate Office: 147/10, 4th Floor, Krishna Mansion, 9th Cross, JP Nagar 1st Phase, Bangalore - 560078
+91 8007614867 | info@dnnovate.com | www.dnnovate.com

IT22071

52

dnnovate™
DIGITAL INNOVATION

DNNOVATE

INTERNSHIP CERTIFICATE

THIS CERTIFICATE IS PROUDLY PRESENTED TO

Ayush Chaudhari

DEPARTMENT Game design and Development

DATE 11 / April / 2024

This is to certify Ayush Chaudhari, student of Kavikulguru Institute of Technology and Science, Ramtek has worked on Game design and Development projects from 1st January 2024 - 30th March 2024.

We have observed your work was satisfactory and we appreciate your sincere learning. We wish you all the best for your future.

Your Sincerely, For Dnnovate

RAHUL CHUTE
Creative Director

TRUE COPY ATTESTED

PRINCIPAL
Kavikulguru Institute of Tech! & Science
Ramtek - 441106, Dist. Nagpur (M.S.)

Corporate Office: 147/10, 4th Floor, Krishna Mansion, 9th Cross, JP Nagar Ist Phase, Bangalore - 560078

+91 8007614867 | info@dnnovate.com | www.dnnovate.com

(53)

dnnovate™
DIGITAL INNOVATION

DNNOVATE

INTERNSHIP CERTIFICATE

THIS CERTIFICATE IS PROUDLY PRESENTED TO

Siddhi Gangreddiwar

DEPARTMENT **Web design and Development**

DATE 11 / April / 2024

This is to certify Akshata Mogare, student of Kavikulguru Institute of Technology and Science, Ramtek has worked on Web design and Development projects from 1st January 2024 - 30th March 2024.

We have observed your work was satisfactory and we appreciate your sincere learning. We wish you all the best for your future.

Your Sincerely, For Dnnovate

RAHUL CHUTE
Creative Director

TRUE COPY ATTESTED

PRINCIPAL
Kavikulguru Institute of Tech. & Science
Ramtek - 441106. Dist. Nagpur (M.S.)

Corporate Office: 147/10, 4th Floor, Krishna Mansion, 9th Cross, JP Nagar 1st Phase, Bangalore - 560078

+91 8007614867 | info@dnnovate.com | www.dnnovate.com

(34)

dnnovate™
DIGITAL INNOVATION

DNNOVATE

INTERNSHIP CERTIFICATE

THIS CERTIFICATE IS PROUDLY PRESENTED TO

Reena Yerne

DEPARTMENT **Web design and Development**

DATE 11 / April / 2024

This is to certify Reena Yerne, student of Kavikulguru Institute of Technology and Science, Ramtek has worked on Web design and Development projects from 1st January 2024 - 30th March 2024.

We have observed your work was satisfactory and we appreciate your sincere learning. We wish you all the best for your future.

Your Sincerely, For Dnnovate

RAHUL CHUTE
Creative Director

TRUE COPY ATTESTED

PRINCIPAL
Kavikulguru Institute of Tech. & Science
Ramtek - 441106. Dist. Nagpur (M.S.)

Corporate Office: 147/10, 4th Floor, Krishna Mansion, 9th Cross, JP Nagar 1st Phase, Bangalore - 560078
+91 8007614867 | info@dnnovate.com | www.dnnovate.com

Scanned with OKEN Scanner

KAVIKULGURU INSTITUTE OF TECHNOLOGY AND SCIENCE

RAMTEK-441 106, DIST. NAGPUR, MAHARASHTRA

(Managed by Vodithala Education Society, Hyderabad)

Approved by AICTE, COA, New Delhi and Govt. of Maharashtra

Permanently Affiliated to Rashtrasant Tukadoji Maharaj Nagpur University, Nagpur

NAAC ACCREDITED

ISO 9001 : 2015
ISO 14001 : 2015
Certified Institute

E-mail: info@kits.edu
Web :www.kits.edu
DTE Institute Code : 4104
Phone: 07114-255309 / 255313
Fax : 07114-255236

DEPARTMENT OF ELECTRONIS AND COMMUNICATION ENGINEERING

1.3.2. Students undertaking Project work/ Field work /Internship / Industrial training during the year 2023-24

S.N	ProgramName(Branch)	Number of students undertaking Project work/ Field work / Internship / Industrial training session 2023-24	Total number of students	Percentage
1.	EC	65	68	95.58%

TRUE COPY
ATTESTED

PRINCIPAL
Kavikulguru Institute of Tech. & Science
Ramtek - 441106, Dist. Nagpur (M.S.)

KAVIKULGURU INSTITUTE OF TECHNOLOGY AND SCIENCE

RAMTEK-441 106, DIST. NAGPUR, MAHARASHTRA

(Managed by Vodithala Education Society, Hyderabad)

Approved by AICTE, COA, New Delhi and Govt. of Maharashtra

Permanently Affiliated to Rashtrasant Tukadoji Maharaj Nagpur University, Nagpur

NAAC ACCREDITED

ISO 9001 : 2015
ISO 14001 : 2015
Certified Institute

E-mail: info@kits.edu Phone: 07114-255309 / 255313

Web :www.kits.edu DTE Institute Code : 4104 Fax : 07114-255236

1.3.2. Students undertaking Project work/ Field work / Internship / Industrial training during the year 2023-24

S.N.	Roll No.	Name of Student	Year	Project work / Field work / Internship/Industrial training	Title of Project work/ Field work/ Internship / Industrial training
1.	EC22001	Ashwin Ajay Chandrikapure	2nd	Internship	Deep Electricals Govt. Electrical Contractor
2.	EC22002	Chaitanya Ashok Mohare	2nd	Internship	Suryalakshmi Cotton Mills Ltd.Nagardhan,Th. Ramtek Dist. Nagpur
3.	EC22003	Somesh Sanjaykumar Murle	2nd	Internship	Matrix Electricals,Sakoli
4.	EC22004	Janhavi Janardan Raut	2nd	Internship	Enmas Engineering Pvt.Ltd. Th. Warora ,Dist. Chandrapur
5.	EC22005	Bhagyashri Gopichand Kale	2nd	Internship	Suryalakshmi Cotton Mills Ltd.Nagardhan,Th. Ramtek Dist. Nagpur
6.	EC22006	Radhika Sanjay Dhote	2nd	Internship	South East Central Railway, Nagpur
7.	EC22007	Jayesh Vinod Karemore	2nd	Internship	South East Central Railway, Nagpur
8.	EC22008	Namrata Parasram Lokhande	2nd	Internship	Maha Genco. KTPS,Koradi, Dist.Nagpur
9.	EC22009	Saloni Rajkumar Nonhare	2nd	Internship	Maha Genco. KTPS,Koradi, Dist.Nagpur
10.	EC22010	Ritesh Gautam Bagade	2nd	Internship	South East Central Railway, Nagpur
11.	EC22011	Sweta Shrivanta Natkar	2nd	Internship	Maha Genco. KTPS,Koradi, Dist. Nagpur
12.	EC22012	Rupali Keshav Gaydhane	2nd	Internship	Maha Genco. KTPS,Koradi, Dist. Nagpur
13.	EC22013	Prajwal Vishnu Bawankule	2nd	Internship	Maha Genco. KTPS,Koradi, Dist. Nagpur
14.	EC22014	Sakshi Dattaji Lonare	2nd	Internship	Enmas Engineering Pvt.Ltd. Th. Warora ,Dist. Chandrapur

TRUE COPY ATTESTED

PRINCIPAL
Kavikulguru Institute of Tech. & Science
Ramtek - 441106, Dist. Nagpur (M.S.)

KAVIKULGURU INSTITUTE OF TECHNOLOGY AND SCIENCE

RAMTEK-441 106, DIST. NAGPUR, MAHARASHTRA

(Managed by Vodithala Education Society, Hyderabad)

Approved by AICTE, COA, New Delhi and Govt. of Maharashtra

Permanently Affiliated to Rashtrasant Tukadoji Maharaj Nagpur University, Nagpur

NAAC ACCREDITED

ISO 9001 : 2015
ISO 14001 : 2015
Certified Institute

E-mail: info@kits.edu
Web :www.kits.edu
DTE Institute Code : 4104
Phone: 07114-255309 / 255313
Fax : 07114-255236

15.	EC22015	Sanika Vijay Kamble	2nd	Internship	Starka Innovative System Pvt.Ltd. MIDC, Amravati.
16.	EC22016	Sahil Kishor Bhakare	2nd	Internship	Starka Innovative System Pvt.Ltd. MIDC, Amravati
17.	EC22017	Pooja Rajendra Wade	2nd	Internship	Maha Genco. KTPS,Koradi, Dist. Nagpur
18.	EC22018	Mahesh Surshrao Bangadkar	2nd	Internship	Maha Genco. KTPS,Koradi, Dist. Nagpur
19.	EC22019	Vaishu Vinayak Tikle	2nd	Internship	Suryalakshmi Cotton Mills Ltd.Nagardhan,Th. Ramtek Dist. Nagpur
20.	EC22020	Vedant Rajesh Hore	2nd	Internship	Matrix Electricals,Sakoli
21.	EC22021	Trushnali Ambadas Patil	2nd	Internship	Enmas Engineering Pvt.Ltd. Th.Warora Dist. Chandrapur
22.	EC22022	Aryan Motiram Gadkar	2nd	Internship	Suryalakshmi Cotton Mills Ltd.Nagardhan,Th. Ramtek Dist. Nagpur
23.	EC22023	Shrutika Madhukar Supare	2nd	Internship	Enmas Engineering Pvt.Ltd. Th.Warora Dist. Chandrapur
24.	EC22026	Sandesh Walmik Dhote	2nd	Internship	Prasar Bharati, Akashvani, Nagpur
25.	EC22027	Prachi Rajkumar Kinekar	2nd	Internship	Maha Genco. KTPS,Koradi, Dist. Nagpur
26.	EC22028	Namisha Narendra Chavan	2nd	Internship	Sunflag Iron &Steel Co. Ltd. Bhandara
27.	EC22029	Himanshu Manohar Hatwar	2nd	Internship	South East Central Railway, Nagpur
28.	EC22030	Utkarsh Madhukar Kale	2nd	Internship	Matrix Electricals,Sakoli
29.	EC22031	Tejas Pandhari Kadu	2nd	Internship	Matrix Electricals,Sakoli
30.	EC22032	Arpita Gajanan Madankar	2nd	Internship	Maha Genco. KTPS,Koradi, Dist. Nagpur
31.	EC22033	Harvansh Prakash Katre	2nd	Internship	Suryalakshmi Cotton Mills Ltd.Nagardhan,Th. Ramtek Dist. Nagpur
32.	EC22035	Sarthak Ramesh Mankar	2nd	Internship	South East Central Railway, Kingsway, Nagpur
33.	EC22036	Gunjan Adhir Jiwatode	2nd	Internship	Acom Touch IT Solution, Civil Lines,

TRUE COPY ATTESTED

PRINCIPAL

Kavikulguru Institute of Tech. & Science
Ramtek - 441106. Dist. Nagpur (M.S.)

KAVIKULGURU INSTITUTE OF TECHNOLOGY AND SCIENCE

RAMTEK-441 106, DIST. NAGPUR, MAHARASHTRA

(Managed by Vodithala Education Society, Hyderabad)

Approved by AICTE, COA, New Delhi and Govt. of Maharashtra

Permanently Affiliated to Rashtrasant Tukadoji Maharaj Nagpur University, Nagpur

NAAC ACCREDITED

ISO 9001 : 2015
ISO 14001 : 2015
Certified Institute

E-mail: info@kits.edu Phone: 07114-255309 / 255313

Web :www.kits.edu DTE Institute Code : 4104 Fax : 07114-255236

					Chandrapur.
34.	EC22037	Aditya Pramod Mehar	2nd	Internship	Prasar Bharati, Akashvani, Nagpur
35.	EC22038	Pratik Dilip Dhote	2nd	Internship	Suryalakshmi Cotton Mills Ltd.Nagardhan,Th. Ramtek Dist. Nagpur
36.	EC22039	Nikita Madhukar Galande	2nd	Internship	Shreyans Packaging, Kochar House, Hinganghat.
37.	EC22041	Riya Dhananjay Jawade	2nd	Internship	Maha Genco. KTPS,Koradi, Dist. Nagpur
38.	EC22042	Sneha Prabhakar Pandhare	2nd	Internship	Maha Genco. KTPS,Koradi, Dist. Nagpur
39.	EC22043	Shrutika Hemantrao Kadu	2nd	Internship	Enmas Engineering Pvt.Ltd. Th.Warora Dist. Chandrapur
40.	EC22044	Gauri Chandrashekhar Kolhe	2nd	Internship	Shreyans Packaging, Kochar House, Hinganghat.
41.	EC22045	Rudransh Vilasrao Chandankhede	2nd	Internship	Maha Genco. KTPS,Koradi, Dist. Nagpur
42.	EC22046	Ravina Ashok Bhoyar	2nd	Internship	KB Board Mills LLP,Hinganghat
43.	EC22047	Ratish Ratnakar Pachange	2nd	Internship	Matrix Electricals,Sakoli
44.	EC22048	Aniket Prakash Natkar	2nd	Internship	Matrix Electricals,Sakoli
45.	EC22049	Praful Surendraji Bawane	2nd	Internship	Ultra Tech Cement Ltd. Navegaon,Dist. Nagpur
46.	EC22050	Bhushan Naresh Umate	2nd	Internship	Matrix Electricals,Sakoli.
47.	EC22051	Prajwal Hansraj Naik	2nd	Internship	Prasar Bharati, Akashvani, Nagpur
48.	EC22052	Dhruv Prabhakar Gaidhane	2nd	Internship	Sunflag Iron &Steel Co. Ltd. Bhandara
49.	EC22053	Chaitanya Ravindra Girhepunje	2nd	Internship	Sunflag Iron &Steel Co. Ltd. Bhandara
50.	EC22054	Ritik Mohan Akare	2nd	Internship	Maha Genco. KTPS,Koradi, Dist. Nagpur
51.	EC22055	Simran Krishna Ambildhuke	2nd	Internship	Suryalakshmi Cotton Mills Ltd.Nagardhan,Th. Ramtek Dist. Nagpur

TRUE COPY
ATTESTED

PRINCIPAL
Kavikulguru Institute of Tech. & Science
Ramtek - 441106, Dist. Nagpur (M.S.)

KAVIKULGURU INSTITUTE OF TECHNOLOGY AND SCIENCE

RAMTEK-441 106, DIST. NAGPUR, MAHARASHTRA

(Managed by Vodithala Education Society, Hyderabad)

Approved by AICTE, COA, New Delhi and Govt. of Maharashtra

Permanently Affiliated to Rashtrasant Tukadoji Maharaj Nagpur University, Nagpur

NAAC ACCREDITED

ISO 9001 : 2015
ISO 14001 : 2015
Certified Institute

E-mail: info@kits.edu Phone: 07114-255309 / 255313

Web :www.kits.edu DTE Institute Code : 4104 Fax : 07114-255236

52.	EC22056	Sakshi Parmanand Dharmik	2nd	Internship	Suryalakshmi Cotton Mills Ltd.Nagardhan,Th. Ramtek Dist. Nagpur
53.	EC22057	Noorafreen Ajaj Khan Pathan	2nd	Internship	Sunflag Iron &Steel Co. Ltd. Bhandara
54.	EC22058	Tarun Kumar Chandra Simadri	2nd	Internship	Suryalakshmi Cotton Mills Ltd.Nagardhan,Th. Ramtek Dist. Nagpur
55.	EC22059	Aman Netaji Damahe	2nd	Internship	Maha Genco. KTPS,Koradi, Dist. Nagpur
56.	EC22060	Harsh Rajendra Wankhede	2nd	Internship	Matrix Electricals,Sakoli
57.	EC22061	Vinod Satyanarayana Metta	2nd	Internship	South East Central Railway, Nagpur
58.	EC22062	Shreya Yogiraj Thawkar	2nd	Internship	South East Central Railway, Nagpur
59.	EC22063	Shruti Vilas Kapse	2nd	Internship	Maha Genco. KTPS,Koradi, Dist. Nagpur
60.	EC22064	Anubhav Pandurang Jadhav	2nd	Internship	Deep Electricals Govt. Electrical Contractor
61.	ECD22065	Khushi Dhanraj Mali	2nd	Internship	Topstech Pvt.Ltd. Dharampeth, Nagpur
62.	ECD22066	Nayan Vijay Lilhare	2nd	Internship	Deep Electricals Govt. Electrical Contractor
63.	ECD22067	Sanket Sukhdeo Paunikar	2nd	Internship	Prasar Bharati, Akashvani, Nagpur
64.	ECD22068	Mahek Manik Koche	2nd	Internship	Maha Genco. KTPS,Koradi, Dist. Nagpur
65.	ECD22070	Vignesh Mohan Bhoge	2nd	Internship	Suryalakshmi Cotton Mills Ltd.Nagardhan,Th. Ramtek Dist. Nagpur

TRUE COPY
ATTESTED

PRINCIPAL
Kavikulguru Institute of Tech. & Science
Ramtek - 441106, Dist. Nagpur (M.S.)

Internship

EC22001

CERTIFICATE

OF INTRENSHIP

THIS CERTIFICATE IS AWARDED TO

ASHWIN AJAY CHANDRIKAPURE

This is to certify that, Master Ashwin Ajay chandrikapure student of Kavikulguru Institude of technology and science was joined with us as a internship under employment program / Intrenship from 02/01/2024 to 15/01/2024 his conduct and progress during the course of the said on the jobs training was found to be satisfactory we wish him a bright future

DEEP ELECTRICALS
Govt.Electrical Contractor

Proprietor

stamp

TRUE COPY
ATTESTED

sign of supervisor

PRINCIPAL
Kavikulguru Institute of Tech. & Science
Ramtek - 441106, Dist. Nagpur (M.S.)

EC22002

SURYALAKSHMI COTTON MILLS LTD

(Denim Division)
NAGARDHAN, TH. RAMTEK, DIST. NAGPUR
(ISO 9001 : 2008 & ISO 14001 : CERTIFIED COMPANY)

Date: 16.01.2024

TO WHOM SO EVER IT MAY CONCERN

This is to certify that Mr. Chaitanya Mohare (EC22002), S/O. Ashok Mohare student of 4th semester, of Electronics & Communication Engineering from Kavikulguru Institute of Technology and Science, Ramtek (M.S.), successfully completed his internship in our Organization from 02.01.2024 to 16.01.2024 of 15 Days.

During this internship period he was cooperative, regular & fully dedicated towards his training schedule & he has achieved specific knowledge from here.

We wish for his bright future and professional career.

For, Suryalakshmi Cotton Mills Ltd.,
(Denim Division)

B.N. Thorat
Vice President- HR/IR & Admin

SURYALAXMI COTTON MILLS LTD. (Denim Division) Nagardhan

TRUE COPY
ATTESTED

PRINCIPAL
Kavikulguru Institute of Tech. & Science
Ramtek - 441106, Dist. Nagpur (M.S.)

EC22003

MATRIX ELECTRICALS

Swapnil S. Meshram
Ganesh Ward Sakoli 441202
Mob-9370424141 /9423374141
Email:matrixelectricals41@gmail.com
GST No.27ASPPM3419C2ZP
Lic.No.33838

Date:16/01/2024

TO WHOM SO EVER IT MAY CONCERN

This is to certify that **Mr.Somesh Murle**, a student of Engineering (second year- Electronic and communication) at Kavikulguru institute of technology and science,Ramtek, Rashtrasant Tukdoji Maharaj Nagpur University(RTMNU) Maharastra,India has successfully completed 14 days (From 2/01/24 to 16/01/24) of two week Intership programme at **Matrix Electrical, Mfgr: Installation of High tension and Low tension line.**

During the period of his internship ,**Somesh** learned and worked on Installation of High tension and Low tension line and successfully met the objectives, **Somesh** shows a lot of promise and skill in his work and was found punctual.

We wish him every success in life

Thanking you

Yours sincerely

M/s Matrix Electricals,

Proprietor

TRUE COPY
ATTESTED

PRINCIPAL
Kavikulguru Institute of Tech. & Science
Ramtek - 441106, Dist. Nagpur (M.S.)

EC22004

ENMAS ENGINEERING PVT., LTD

Ta. Warora, Dist. Chandrapur (M.S.)

Ref. By. Enmas Engi.

Date : 16/01/2024

Experience Certificate

This is to certify that Ku. JANHAVI JANARDHAN RAUT, Student of 4th Semester of Kavikulguru Institute of Technology and Science, Ramtek, Dist. Nagpur (Electronic and Communication Engineering) Completed Intership in our Organization from 02/01/2024 to 16/01/2024.

This certificate is being issued to her after successful completion of internship.

For
Enams Engineering Pvt.,Ltd.
Sub Engineering

Enmas Kanta Power Plant
Ukharda
Engineering

TRUE COPY
ATTESTED

PRINCIPAL
Kavikulguru Institute of Tech. & Science
Ramtek - 441106. Dist. Nagpur (M.S.)

ROLL NO:-EC22005

SURYALAKSHMI COTTON MILLS LTD

(Denim Division)
NAGARDHAN, TH. RAMTEK, DIST. NAGPUR
(ISO 9001 : 2008 & ISO 14001 : CERTIFIED COMPANY)

Date: 16.01.2024

TO WHOM SO EVER IT MAY CONCERN

This is to certify that Ku. Bhagyashri Kale (EC22005), D/o. Gopichand Kale, student of 3rd semester, of Electronics & Communication Engineering from Kavikulguru Institute of Technology and Science, Ramtek (M.S.), successfully completed her internship in our Organization from 02.01.2024 to 15.01.2024 of 14 Days.

During this internship period she was cooperative, regular & fully dedicated towards her training schedule & she has achieved specific knowledge from here.

We wish for her bright future and professional career.

For, Suryalakshmi Cotton Mills Ltd.,
(Denim Division)

B.N. Thorat
Vice President- HR/IR & Admin

SURYALAXMI COTTON MILLS LTD. (Denim Division) Nagardhan

TRUE COPY
ATTESTED

PRINCIPAL
Kavikulguru Institute of Tech. & Science
Ramtek - 441106. Dist. Nagpur (M.S.)

EC22 006

दक्षिण पूर्व मध्य रेलवे
SOUTH EAST CENTRAL RAILWAY

कार्यालय
वरिष्ठ मंडल संकेत एवं दूरसंचार इंजीनियर
चौथा माला, रिमोट कन्ट्रोल बिल्डिंग
किंग्सवे, नागपुर–440001

Office of the
Sr Divisional Signal & Telecom Engineer
4th Floor, Remote Control Building
Kingsway Nagpur-440001
☎ : (0712)2560638

No. SECR/NGP/S&T/E/3/Indus-Trg /24 Date: 23.01.2024

To,
The Dean, (Training & Placement)
Kavi Kulguru Institute of Technology and Science,
Ramtek-441106

Sub: Internship for the student of Engineering College.
Ref: (1) Your College letter No. TP/2/3/EC/162 DT. 04.01.2024.

******

In reference to your office letters cited above, the list of student for short term practical training is furnished below.

S. N.	Name	Name of Institute	Training Impart		BRANCH
			FROM	TO	
01.	RADHIKA DHOTE	KAVI KULGURU INSTITUTE OF TECHNOLOGY AND SCIENCE RAMTEK	05.01.2024	20.01.2024	Electronic & Communication Engineering
02.	SARTHAK MANKAR				
03.	JAYESH KAREMORE				
04.	VINOD METTA				
05.	HIMANSHU HATWAR				
06.	SHREYA THAWKAR				
07.	RITESH BAGADE				

During his Internship/training they learnt about Data logger importance in Railways, Types of modules in Data logger, Power supply card, Interface card, Communication card, Processer card, Digital card, Analog card. Details about SSI, Data logger input Supplies, Data logger Networking, Details about CMU, FEP, Details about Auto VDU, Details about Simulation, Train Control Communication System of the Railway, OFC Equipments STM, MUX and its power supply arrangement installed in this office.

23/01/24
(राहुल द्विवेदी)
मंडल संकेत एव दूरसंचार अभियंता
द.पू.मध्य रेल, नागपुर.

TRUE COPY
ATTESTED
PRINCIPAL
Kavikulguru Institute of Tech. & Science
Ramtek - 441106, Dist. Nagpur (M.S.)

CamScanner

EC22007

दक्षिण पूर्व मध्य रेलवे
SOUTH EAST CENTRAL RAILWAY

कार्यालय
वरिष्ठ मंडल संकेत एवं दूरसंचार इंजीनियर
चौथा माला, रिमोट कन्ट्रोल बिल्डिंग
किंग्सवे, नागपुर–440001

Office of the
Sr Divisional Signal & Telecom Engineer
4th Floor, Remote Control Building
Kingsway Nagpur-440001
☎ : (0712)2560638

No. SECR/NGP/S&T/E/3/Indus-Trg /24 Date: 23.01.2024

To,
The Dean, (Training & Placement)
Kavi Kulguru Institute of Technology and Science,
Ramtek-441106

Sub: Internship for the student of Engineering College.
Ref: (1) Your College letter No. TP/2/3/EC/162 DT. 04.01.2024.

******

In reference to your office letters cited above, the list of student for short term practical training is furnished below.

S. N.	Name	Name of Institute	Training Impart		BRANCH
			FROM	TO	
01.	RADHIKA DHOTE	KAVI KULGURU INSTITUTE OF TECHNOLOGY AND SCIENCE RAMTEK	05.01.2024	20.01.2024	Electronic & Communication Engineering
02.	SARTHAK MANKAR				
03.	JAYESH KAREMORE				
04.	VINOD METTA				
05.	HIMANSHU HATWAR				
06.	SHREYA THAWKAR				
07.	RITESH BAGADE				

During his Internship/training they learnt about Data logger importance in Railways, Types of modules in Data logger, Power supply card, Interface card, Communication card, Processer card, Digital card, Analog card. Details about SSI, Data logger input Supplies, Data logger Networking, Details about CMU, FEP, Details about Auto VDU, Details about Simulation, Train Control Communication System of the Railway, OFC Equipments STM, MUX and its power supply arrangement installed in this office.

23/01/24

(राहुल द्विवेदी)
मंडल संकेत एव दूरसंचार अभियंता
द.पू.मध्य रेल, नागपुर.

TRUE COPY
ATTESTED
PRINCIPAL
Kavikulguru Institute of Tech. & Science
Ramtek - 441106. Dist. Nagpur (M.S.)

EC22008

MAHAGENCO
MAHARASHTRA STATE POWER GENERATION CO. LTD.

TRAINING SUB CENTRE

KTPS, KORADI, NAGPUR - 441111

(AN INTEGRATED MANAGEMENT SYSTEM CERTIFIED UNIT QMS,EMS,OHSAS)

This is to certify that

Ms. Namrata Lokhande, BE (Etx. & comm)

has attended a training course on

Industrial Internship at 3X660MW, KTPS.

Conducted at Training Sub Centre,KTPS, Koradi

Duration of Course

12/01/2024 TO 23/01/2024

Date :- 23/01/2024

TRUE COPY
ATTESTED

PRINCIPAL
Kavikulguru Institute of Tech. & Science
Ramtek - 441106, Dist. Nagpur (M.S.)

COURSE DIRECTOR
KTPS, KORADI

CHIEF ENGINEER (O&M)
KTPS, KORADI

"TOGETHER WE PROGRESS"

EC22009

MAHAGENCO
MAHARASHTRA STATE POWER GENERATION CO. LTD.

TRAINING SUB CENTRE

KTPS, KORADI, NAGPUR - 441111

(AN INTEGRATED MANAGEMENT SYSTEM CERTIFIED UNIT QMS,EMS,OHSAS)

This is to certify that

Ms. Saloni Nonhare, BE (Etx. & comm.)

has attended a training course on

Industrial Internship at 3X660 MW, KTPS

Conducted at Training Sub Centre,KTPS, Koradi

Duration of Course

12/01/2024 TO 23/01/2024

Date :- 23/01/2024

COURSE DIRECTOR
KTPS, KORADI

TRUE COPY
ATTESTED
PRINCIPAL
Kavikulguru Institute of Tech. & Science
Ramtek - 441106. Dist. Nagpur (M.S.)

CHIEF ENGINEER (O&M)
KTPS, KORADI

"TOGETHER WE PROGRESS"

EC22010

दक्षिण पूर्व मध्य रेलवे
SOUTH EAST CENTRAL RAILWAY

कार्यालय
वरिष्ठ मंडल संकेत एवं दूरसंचार इंजीनियर
चौथा माला, रिमोट कन्ट्रोल बिल्डिंग
किंग्सवे, नागपुर–440001

Office of the
Sr Divisional Signal & Telecom Engineer
4th Floor, Remote Control Building
Kingsway Nagpur-440001
☎ : (0712)2560638

No. SECR/NGP/S&T/E/3/Indus-Trg /24 Date: 23.01.2024

To,
The Dean, (Training & Placement)
Kavi Kulguru Institute of Technology and Science,
Ramtek-441106

Sub: Internship for the student of Engineering College.
Ref: (1) Your College letter No. TP/2/3/EC/162 DT. 04.01.2024.

******

In reference to your office letters cited above, the list of student for short term practical training is furnished below.

S. N.	Name	Name of Institute	Training Impart		BRANCH
			FROM	TO	
01.	RADHIKA DHOTE	KAVI KULGURU INSTITUTE OF TECHNOLOGY AND SCIENCE RAMTEK	05.01.2024	20.01.2024	Electronic & Communication Engineering
02.	SARTHAK MANKAR				
03.	JAYESH KAREMORE				
04.	VINOD METTA				
05.	HIMANSHU HATWAR				
06.	SHREYA THAWKAR				
07.	RITESH BAGADE ✓				

During his Internship/training they learnt about Data logger importance in Railways, Types of modules in Data logger, Power supply card, Interface card, Communication card, Processer card, Digital card, Analog card. Details about SSI, Data logger input Supplies, Data logger Networking, Details about CMU, FEP, Details about Auto VDU, Details about Simulation, Train Control Communication System of the Railway, OFC Equipments STM, MUX and its power supply arrangement installed in this office.

23/01/24

(राहुल द्विवेदी)
मंडल संकेत एव दूरसंचार अभियंता
द.पू.मध्य रेल, नागपुर.

TRUE COPY
ATTESTED
PRINCIPAL
Kavikulguru Institute of Tech. & Science
Ramtek - 441106, Dist. Nagpur (M.S.)

EC22011

MAHAGENCO
MAHARASHTRA STATE POWER GENERATION CO. LTD.

TRAINING SUB CENTRE

KTPS, KORADI, NAGPUR - 441111

(AN INTEGRATED MANAGEMENT SYSTEM CERTIFIED UNIT QMS,EMS,OHSAS)

This is to certify that

Ms. Sweta Natkar, BE (Etx. & comm)

has attended a training course on

Industrial Internship at 3x660 MW, KTPS.

Conducted at Training Sub Centre,KTPS, Koradi

Duration of Course

12/01/2024 TO 23/01/2024

Date :- 23/01/2024

TRUE COPY
ATTESTED

PRINCIPAL
Kavikulguru Institute of Tech. & Science
Ramtek - 441106, Dist. Nagpur (M.S.)

COURSE DIRECTOR
KTPS, KORADI

CHIEF ENGINEER (O&M)
KTPS, KORADI

"TOGETHER WE PROGRESS"

BC22012

MAHAGENCO
MAHARASHTRA STATE POWER GENERATION CO. LTD.

TRAINING SUB CENTRE

KTPS, KORADI, NAGPUR - 441111

(AN INTEGRATED MANAGEMENT SYSTEM CERTIFIED UNIT QMS,EMS,OHSAS)

This is to certify that

Ms. Rupali Gaydhane, BE (Etx. & comm)

has attended a training course on

Industrial Internship at 3X660 MW, KTPS

Conducted at Training Sub Centre,KTPS, Koradi

Duration of Course

12/01/2024 TO 23/01/2024

Date :- 23/01/2024

TRUE COPY
ATTESTED

PRINCIPAL
Kavikulguru Institute of Tech. & Science
Ramtek - 441106. Dist. Nagpur (M.S.)

COURSE DIRECTOR
KTPS, KORADI

CHIEF ENGINEER (O&M)
KTPS, KORADI

"TOGETHER WE PROGRESS"

EC22013

MAHAGENCO
MAHARASHTRA STATE POWER GENERATION CO. LTD.

TRAINING SUB CENTRE

KTPS, KORADI, NAGPUR - 441111

(AN INTEGRATED MANAGEMENT SYSTEM CERTIFIED UNIT QMS,EMS,OHSAS)

This is to certify that

Mr. Prajwal Bawankule, BE (Etx. & Comm.)

has attended a training course on

Industrial Internship at 3X660 MW, KTPS.

Conducted at Training Sub Centre,KTPS, Koradi

Duration of Course

12/01/2024 TO 23/01/2024

Date :- 23/01/2024

COURSE DIRECTOR
KTPS, KORADI

TRUE COPY
ATTESTED

CHIEF ENGINEER (O&M)
KTPS, KORADI

PRINCIPAL
Kavikulguru Institute of Tech. & Science
Ramtek - 441106, Dist. Nagpur (M.S.)

"TOGETHER WE PROGRESS"

EC2201K

ENMAS ENGINEERING PVT., LTD

Ta. Warora, Dist. Chandrapur (M.S.)

Ref. By. Enmas Engi.

Date : 16/01/202

Experience Certificate

This is to certify that Ku. SAKSHI DATTAJI LONARE, Student of 4th Semester of Kavikulguru Institute of Technology and Science, Ramtek, Dist. Nagpur (Electronic and Communication Engineering) Completed Intership in our Organization from 02/01/2024 to 16/01/2024.

This certificate is being issued to her after successful completion of internship.

For
Enams Engineering Pvt.,Ltd.
Sub Engineering

Enmas Kurla Power Plant
Engineering

TRUE COPY
ATTESTED

PRINCIPAL
Kavikulguru Institute of Tech. & Science
Ramtek - 441106, Dist. Nagpur (M.S.)

EC22015

STARKA

Office: A89, MIDC Amravati, Old Badnera Bypass, Amravati - Maharashtra 444606
Email: info@starka.in | www.starkasolarlight.com | 7774040111

Date: 16 JAN 2024

Experience Letter for 15 Days Training Period

Ku. Sanika Vijay Kamble
[Roll no : EC22015]
[Branch: Electronics & Communication Engineering]
Kavikulguru Institute of Technology and Science Ramtek 441106

Dear **Ku.Sanika Vijay Kamble ,**

I am writing to conirm your successful **completion Of a 15-day training program** at **Starka Innovativesystem Pvt. Ltd.** in the field of **LED and Solar Lighting Manufacturing.** Your training period commenced on **2nd January 2024 and Concluded on 15th January 2024.**

During your tenure with us, you exhibited a keen interest and enthusiasm for learning, demonstrating a strong understanding of the intricacies involved in LED and Solar lighting production. Your commitment to acquiring knowledge in this specialized ield was evident in your active participation in various training sessions and hands-on practical experiences.

Your positive attitude, quick learning ability, and effective communication skills were noteworthy. You effectively collaborated with our team members, contributing to the overall success of the training program. We believe that your exposure to the cutting-edge technologies in our industry has equipped you with valuable insights that will beneit your academic and professional pursuits.

We wish you the very best in your future endeavors and trust that the skills and knowledge gained during your training at Starka Innovativesystem Pvt. Ltd. will serve as a strong foundation for your career in Electronics & Communication Engineering.

Sincerely,

TRUE COPY
ATTESTED

PRINCIPAL
Kavikulguru Institute of Technology & Science
Ramtek - 441106, Dist. Nagpur (M.S.)

Starka Innovativesystem Pvt. Ltd.

EC22016

STARKA

Office: A89, MIDC Amravati, Old Badnera Bypass, Amravati - Maharashtra 444606
Email: info@starka.in | www.starkasolarlight.com | 7774040111

Date: 16 JAN 2024

Experience Letter for 15 Days Training Period

Mr. Sahil Kishor Bhakare
[Roll No. EC22016]
[Branch: Electronics & Communication Engineering]
Kavikulguru Institute of Technology and Science Ramtek 441106

Dear **Mr. Sahil Kishor Bhakare**,

I am writing to confirm your successful **completion of a 15-day training program** at **Starka Innovativesystem Pvt. Ltd.** in the field of **LED and Solar Lighting Manufacturing.** Your training period commenced on **2nd January 2024 and concluded on 16th January 2024.**

During your tenure with us, you exhibited a keen interest and enthusiasm for learning, demonstrating a strong understanding of the intricacies involved in LED and Solar lighting production. Your commitment to acquiring knowledge in this specialized field was evident in your active participation in various training sessions and hands-on practical experiences.

Your positive attitude, quick learning ability, and effective communication skills were noteworthy. You effectively collaborated with our team members, contributing to the overall success of the training program. We believe that your exposure to the cutting-edge technologies in our industry has equipped you with valuable insights that will benefit your academic and professional pursuits.

We wish you the very best in your future endeavors and trust that the skills and knowledge gained during your training at Starka Innovativesystem Pvt. Ltd. will serve as a strong foundation for your career in Electronics & Communication Engineering.

Sincerely,

STARKA INNOVATIVE SYSTEM PVT LTD

TRUE COPY
ATTESTED
Starka Innovativesystem Pvt. Ltd.

PRINCIPAL
Kavikulguru Institute of Tech. & Science
Ramtek - 441106, Dist. Nagpur (M.S.)

EC22017

MAHAGENCO
MAHARASHTRA STATE POWER GENERATION CO. LTD.

TRAINING SUB CENTRE

KTPS, KORADI, NAGPUR - 441111

(AN INTEGRATED MANAGEMENT SYSTEM CERTIFIED UNIT QMS,EMS,OHSAS)

This is to certify that

Ms. Pooja Wade, BE (Etx. & Comm.)

has attended a training course on

Industrial Internship at 3X660 MW, KTPS.

Conducted at Training Sub Centre,KTPS, Koradi

Duration of Course

12/01/2024 TO 23/01/2024

Date :- 23/01/2024

COURSE DIRECTOR
KTPS, KORADI

TRUE COPY
ATTESTED

PRINCIPAL
Kavikulguru Institute of Tech. & Science
Ramtek, Dist. Nagpur (M.S.)

CHIEF ENGINEER (O&M)
KTPS, KORADI

"TOGETHER WE PROGRESS"

MAHAGENCO
MAHARASHTRA STATE POWER GENERATION CO. LTD.

TRAINING SUB CENTRE

KTPS, KORADI, NAGPUR - 441111

(AN INTEGRATED MANAGEMENT SYSTEM CERTIFIED UNIT QMS,EMS,OHSAS)

This is to certify that

Mr. Mahesh Bangadkar, BE (Etx. & comm.)

has attended a training course on

Industrial Internship at 3X660MW, KTPS

Conducted at Training Sub Centre,KTPS, Koradi

Duration of Course

12/01/2024 TO 23/01/2024

Date :- 23/01/2024

COURSE DIRECTOR
KTPS, KORADI

TRUE COPY
ATTESTED

PRINCIPAL
Kavikulguru Institute of Tech. & Science
Ramtek - 441106. Dist. Nagpur (M.S.)

CHIEF ENGINEER (O&M)
KTPS, KORADI

"TOGETHER WE PROGRESS"

Roll no. EC22019

SURYALAKSHMI COTTON MILLS LTD

(Denim Division)
NAGARDHAN, TH. RAMTEK, DIST. NAGPUR
(ISO 9001 : 2008 & ISO 14001 : CERTIFIED COMPANY)

Date: 16.01.2024

TO WHOM SO EVER IT MAY CONCERN

This is to certify that Ku. Vaishu Tikle (EC22019), D/o. Vinayak Tikle, student of 3rd semester, of Electronics & Communication Engineering from Kavikulguru Institute of Technology and Science, Ramtek (M.S.), successfully completed her internship in our Organization from 02.01.2024 to 15.01.2024 of 14 Days.

During this internship period she was cooperative, regular & fully dedicated towards her training schedule & she has achieved specific knowledge from here.

We wish for her bright future and professional career.

For, Suryalakshmi Cotton Mills Ltd.,
(Denim Division)

B.N.Thorat
Vice President- HR/IR & Admin

SURYALAXMI COTTON MILLS LTD. (Denim Division) Nagardhan

TRUE COPY
ATTESTED

PRINCIPAL
Kavikulguru Institute of Tech. & Science
Ramtek - 441106. Dist. Nagpur (M.S.)

EC22020

MATRIX ELECTRICALS

Swapnil S. Me[illegible]ram
Ganesh Ward Sakoli 4[illegible]
Mob-9370424141 /94[illegible]
Email:matrixelectric[illegible]@gmail.com
GST No.27ASPPM3[illegible]
Lic.No.33838

Date:16/01/2024

TO WHOM SO EVER IT MAY CONCERN

This is to certify that **Mr.Vedant Hore**, a student of Engineering (second year- Electronic and communication) at Kavikulguru institute of technology and science,Ramtek, Rashtrasant Tukdoji Maharaj Nagpur University(RTMNU) Maharastra,India has successfully completed 14 days (From 2/01/24 to 16/01/24) of two week Intership programme at **Matrix Electrical, Mfgr: Installation of High tension and Low tension line.**

During the period of his internship ,**Vedant** learned and worked on Installation of High tension and Low tension line and successfully met the objectives, **Vedant** shows a lot of promise and skill in his work and was found punctual.

We wish him every success in life

Thanking you

Yours sincerely

M/s Matrix Electricals

Proprietor

TRUE COPY
ATTESTED

PRINCIPAL
Kavikulguru Institute of Tech. & Science
[illegible], Dist. Nagpur (M.S.)

EC2202|

ENMAS ENGINEERING PVT., LTD

Ta. Warora, Dist. Chandrapur (M.S.)

Ref. By. Enmas Engi.

Date : 16/01/2024

Experience Certificate

This is to certify that Ku. TRUSHNALI AMBADAS PATIL, Student of 4th Semester of Kavikulguru Institute of Technology and Science, Ramtek, Dist. Nagpur (Electronic and Communication Engineering) Completed Intership in our Organization from 02/01/2024 to 16/01/2024.

This certificate is being issued to her after successful completion of internship.

For
Enams Engineering Pvt., Ltd.
Sub Engineering
Engineering Kurla Power Plant
Ukharda
Engineering

TRUE COPY
ATTESTED

PRINCIPAL
Kavikulguru Institute of Tech. & Science
Ramtek - 441106, Dist. Nagpur (M.S.)

EC22022

SURYALAKSHMI COTTON MILLS LTD

(Denim Division)
NAGARDHAN, TH. RAMTEK, DIST. NAGPUR
(ISO 9001 : 2008 & ISO 14001 : CERTIFIED COMPANY)

Date: 16.01.2024

TO WHOM SO EVER IT MAY CONCERN

This is to certify that Mr. Aryan Gadkar (EC22022), S/o. Shri. Motiram Gadkar, student of 3rd semester, Bachelor of Electronics and Communication Engineering from Kavikulguru Institute of Technology and Science, Ramtek (M.S.), successfully completed his industrial internship in our Organization from 02.01.2024 to 16.01.2024 of 15 Days.

During this internship period he was cooperative, regular & fully dedicated towards his training schedule & he has achieved specific knowledge from here.

We wish for his bright future and professional career.

For, Suryalakshmi Cotton Mills Ltd.,
(Denim Division)

B.N.Thorat
Vice President- HR/IR & Admin

SURYALAXMI COTTON MILLS LTD. (Denim Division) Nagardhan

TRUE COPY
ATTESTED

PRINCIPAL
Kavikulguru Institute of Tech. & Science
Ramtek - 441106, Dist. Nagpur (M.S.)

EC22023

ENMAS ENGINEERING PVT., LTD

Ta. Warora, Dist. Chandrapur (M.S.)

Ref. By. Enmas Engi.

Date : 16/01/2024

Experience Certificate

This is to certify that Ku. SHRUTIKA MADHUKAR SUPARE, Student of 4th Semester of Kavikulguru Institute of Technology and Science, Ramtek, Dist. Nagpur (Electronic and Communication Engineering) Completed Intership in our Organization from 02/01/2024 to 16/01/2024.

This certificate is being issued to her after successful completion of internship.

For Enams Engineering Pvt.,Ltd.
Sub Engineering

Enmas Kurla Power Plant
Ukharda
Engineering

TRUE COPY
ATTESTED

PRINCIPAL
Kavikulguru Institute of Tech. & Science
Ramtek - 441106. Dist. Nagpur (M.S.)

EC22026

सत्यमेव जयते

प्रसार भारती / PRASAR BHARATI

(भारत का लोक सेवा प्रसारक) / (INDIA'S PUBLIC SERVICE BROADCASTER)

आकाशवाणी : नागपुर

AKASHVANI : NAGPUR

No.NGP/Training/2023-E/ 262

Date: 25.01.2024

25 JAN 2024

CERTIFICATE

This is to certify that ***SANDESH DHOTE***, student of **2nd Year B.E. (Electronics & Communication Engineering)** from **Kavi Kulguru Institute of Technology and Science, Ramtek** has undergone training for a period of **Two week** at **Akashvani, Nagpur** from **08.01.2024** to **20.01.2024**.

During this period, he has been imparted training and acquainted with various aspects of Radio Broadcasting & Communication Engineering at this Station. His conduct during the period of training has been found satisfactory.

(D.F. Maske)
Deputy Director (E)
for Dy. Director General (E)

D. F. MASKE
Dy. Director Engg
All India Radio Nagpur

TRUE COPY
ATTESTED

PRINCIPAL
Kavikulguru Institute of Tech. & Science
Ramtek-441106, Dist. Nagpur (M.S.)

पाम रोड, सिविल लाइन्स, नागपुर–440 001 (महाराष्ट्र) / Palm Road, Civil Lines, Nagpur-440 001 (Maharashtra)
Tele : 0712-2561659/2560833 Email : nagpur@prasarbharati.gov.in

EC22627

MAHAGENCO
MAHARASHTRA STATE POWER GENERATION CO. LTD.

TRAINING SUB CENTRE

KTPS, KORADI, NAGPUR - 441111

(AN INTEGRATED MANAGEMENT SYSTEM CERTIFIED UNIT QMS,EMS,OHSAS)

This is to certify that

Ms. Prachi Kinekar, BE(Etx. & comm)

has attended a training course on

Industrial Internship at 3X660 MW, KTPS

Conducted at Training Sub Centre,KTPS, Koradi

Duration of Course

12/01/2024 TO 23/01/2024

Date :- 23/01/2024

COURSE DIRECTOR
KTPS, KORADI

TRUE COPY
ATTESTED

PRINCIPAL
Ravikulguru Institute of Tech. & Science
Ramtek, 441106, Dist. Nagpur (M.S.)

CHIEF ENGINEER (O&M)
KTPS, KORADI

"TOGETHER WE PROGRESS"

EC22028

SUNFLAG STEEL

Bhandara Road, Warthi, Bhandara - 441 905
Tel. : 07184 - 285551 To 285555
Fax : 07184 - 285740
E-mail : admin@sunflagsteel.com
Website : www.sunflagsteel.com
CIN No.: L27100MH1984PLC034003
GSTIN NO.: 27AACCS3376C1ZH

Ref: SF/HRM/REC-6/2024/1731
14th January, 2024

TO WHOMSOEVER IT MAY CONCERN

This is certified that **Ms. Namisha Chavan**, a student of **KITS Ramtek**, has completed her Vocational Training in our **BM-A&E** Department during the period **02/01/2024** to **15/01/2024** & submitted her Project Report to us.

We wish her very best for her success, growth, prosperity and abundance in her ventures ahead.

For SUNFLAG IRON & STEEL CO. LTD.

SAMIR V. PATEL
MANAGER-(HRM&PR)

TRUE COPY
ATTESTED
PRINCIPAL
Kavikulguru Institute of Tech. & Science
Ramtek - 441106, Dist. Nagpur (M.S.)

CHENNAI OFFICE :
705, 7th FLOOR, CHALLAMALL,
11/11A, SIR THIAGARAYA ROAD
T NAGAR, CHENNAI - 600 017
TEL.: 044-24342262, 24342263
24341065, 24323724
FAX : 044-24347649
E-mail : mktg_sz@sunflagsteel.com

DELHI OFFICE :
D-47, DEFENCE COLONY,
2ND FLOOR, NEW DELHI - 110 024
TEL.: 011-49576030/6040/6050
FAX : 011-49576020
E-mail : delhioffice@sunflagsteel.com

FARIDABAD OFFICE :
PLOT No. 12, SECTOR '6'
MATHURA ROAD
FARIDABAD- 121 006
TEL.: 0129 - 2311116/712
E-mail : mktg_nz@sunflagsteel.com

ISO9001:2015 QMS

MUMBAI OFFICE :
307, HAMILTON - B
HIRANANDANI BUSINESS
PARK, GHODBUNDER ROAD,
THANE - 400 607
TEL. : 022-25962294, 96
25861931
E-mail : mktg_wz@sunflagsteel.com

PUNE OFFICE :
65-59, FIFTH FLOOR,
'SAI KRIPA BHAVAN' PUNE
MUMBAI HIGHWAY, OPP. KSB
PUMP, S. No. 5743,KHARALWADI,
PIMPRI, PUNE - 411 018
TEL.: 020 - 27424605
FAX : 020 - 27423013
E-mail : mktg_pz@sunflagsteel.com

REGD. OFFICE :
33, MOUNT ROAD, SADAR
NAGPUR - 440 001 (INDIA)
PH.: 2524661, 2520356,
2520358
FAX : 0712-2520360
E-Mail : mktg@sunflagsteel.com

EC22029

दक्षिण पूर्व मध्य रेलवे
SOUTH EAST CENTRAL RAILWAY

कार्यालय
वरिष्ठ मंडल संकेत एवं दूरसंचार इंजीनियर
चौथा माला, रिमोट कन्ट्रोल बिल्डिंग
किंग्सवे, नागपुर–440001

Office of the
Sr Divisional Signal & Telecom Engineer
4th Floor, Remote Control Building
Kingsway Nagpur-440001
☎ : (0712)2560638

No. SECR/NGP/S&T/E/3/Indus-Trg /24 Date: 23.01.2024

To,
The Dean, (Training & Placement)
Kavi Kulguru Institute of Technology and Science,
Ramtek-441106

Sub: Internship for the student of Engineering College.
Ref: (1) Your College letter No. TP/2/3/EC/162 DT. 04.01.2024.

******

In reference to your office letters cited above, the list of student for short term practical training is furnished below.

S. N.	Name	Name of Institute	Training Impart		BRANCH
			FROM	TO	
01.	RADHIKA DHOTE	KAVI KULGURU INSTITUTE OF TECHNOLOGY AND SCIENCE RAMTEK	05.01.2024	20.01.2024	Electronic & Communication Engineering
02.	SARTHAK MANKAR				
03.	JAYESH KAREMORE				
04.	VINOD METTA				
05.	HIMANSHU HATWAR				
06.	SHREYA THAWKAR				
07.	RITESH BAGADE				

During his Internship/training they learnt about Data logger importance in Railways, Types of modules in Data logger, Power supply card, Interface card, Communication card, Processer card, Digital card, Analog card. Details about SSI, Data logger input Supplies, Data logger Networking, Details about CMU, FEP, Details about Auto VDU, Details about Simulation, Train Control Communication System of the Railway, OFC Equipments STM, MUX and its power supply arrangement installed in this office.

23/01/24

(राहुल द्विवेदी)
मंडल संकेत एव दूरसंचार अभियंता
द.पू.मध्य रेल, नागपुर.

TRUE COPY
ATTESTED

PRINCIPAL
Kavikulguru Institute of Tech. & Science
Ramtek - 441106. Dist. Nagpur (M.S.)

EC22030

MATRIX ELECTRICALS

Swapnil S. Meshram
Ganesh Ward Sakoli 441802
Mob-9370424141 /9423374141
Email:matrixelectricals41@gmail.com
GST No.27ASPPM3419C2ZP
Lic.No.33838

Date:16/01/2024

TO WHOM SO EVER IT MAY CONCERN

This is to certify that **Mr.Utkarsh Kale**, a student of Engineering (second year- Electronic and communication) at Kavikulguru institute of technology and science,Ramtek, Rashtrasant Tukdoji Maharaj Nagpur University(RTMNU) Maharastra,India has successfully completed 14 days (From 2/01/24 to 16/01/24) of two week Intership programme at **Matrix Electrical, Mfgr: Installation of High tension and Low tension line.**

During the period of his internship ,**Utkarsh** learned and worked on Installation of High tension and Low tension line and successfully met the objectives, **Utkarsh** shows a lot of promise and skill in his work and was found punctual.

We wish him every success in life

Thanking you

Yours sincerely

M/s Matrix Electricals

Proprietor

TRUE COPY
ATTESTED

PRINCIPAL
Kavikulguru Institute of Tech. & Science
Ramtek - 441106, Dist. Nagpur (M.S.)

EC22053

MATRIX ELECTRICALS

Swapnil S. Meshram
Ganesh Ward Sakoli 441802
Mob-9370424141 /9423374141
Email:matrixelectricals41@gmail.com
GST No.27ASPPM3419C2ZP
Lic.No.33838

Date:16/01/2024

TO WHOM SO EVER IT MAY CONCERN

This is to certify that **Mr.Tejas Kadu**, a student of Engineering (second year- Electronic and communication) at Kavikulguru institute of technology and science,Ramtek, Rashtrasant Tukdoji Maharaj Nagpur University(RTMNU) Maharastra,India has successfully completed 14 days (From 2/01/24 to 16/01/24) of two week Intership programme at **Matrix Electrical, Mfgr: Installation of High tension and Low tension line.**

During the period of his internship ,**Tejas** learned and worked on Installation of High tension and Low tension line and successfully met the objectives, **Tejas** shows a lot of promise and skill in his work and was found punctual.

We wish him every success in life

Thanking you

Yours sincerely

M/s Matrix Electricals

Proprietor

TRUE COPY
ATTESTED

PRINCIPAL
Kavikulguru Institute of Tech. & Science
Ramtek - 441106, Dist. Nagpur (M.S.)

EC22032

MAHAGENCO
MAHARASHTRA STATE POWER GENERATION CO. LTD.

TRAINING SUB CENTRE

KTPS, KORADI, NAGPUR - 441111

(AN INTEGRATED MANAGEMENT SYSTEM CERTIFIED UNIT QMS,EMS,OHSAS)

This is to certify that

Ms. Arpita Madankar, BE (Etx. & Comm)

has attended a training course on

Industrial Internship at 3X660 MW, KTPS

Conducted at Training Sub Centre,KTPS, Koradi

Duration of Course

12/01/2024 TO 23/01/2024

Date :- 23/01/2024

COURSE DIRECTOR
KTPS, KORADI

TRUE COPY
ATTESTED

PRINCIPAL
Kavikulguru Institute of Tech. & Science
Ramtek - 441106, Dist. Nagpur (M.S.)

CHIEF ENGINEER (O&M)
KTPS, KORADI

"TOGETHER WE PROGRESS"

EC22033

SURYALAKSHMI COTTON MILLS LTD

(Denim Division)
NAGARDHAN, TH. RAMTEK, DIST. NAGPUR
(ISO 9001 : 2008 & ISO 14001 : CERTIFIED COMPANY)

Date: 16.01.2024

TO WHOM SO EVER IT MAY CONCERN

This is to certify that Mr. Harvansh Katre (EC22033), S/o. Prakash Katre , student of 4th semester, of Electronics & Communication Engineering from Kavikulguru Institute of Technology and Science, Ramtek (M.S.), successfully completed his internship in our Organization from 02.01.2024 to 16.01.2024 of 15 Days.

During this internship period he was cooperative, regular & fully dedicated towards his training schedule & he has achieved specific knowledge from here.

We wish for his bright future and professional career.

For, Suryalakshmi Cotton Mills Ltd.,
(Denim Division)

B.N. Thorat
Vice President- HR/IR & Admin

SURYALAKSHMI COTTON MILLS LTD. (Denim Division) Nagardhan

TRUE COPY
ATTESTED

PRINCIPAL
Kavikulguru Institute of Tech. & Science
Ramtek - 441106, Dist. Nagpur (M.S.)

EC22035

दक्षिण पूर्व मध्य रेलवे
SOUTH EAST CENTRAL RAILWAY

कार्यालय
वरिष्ठ मंडल संकेत एवं दूरसंचार इंजीनियर
चौथा माला, रिमोट कन्ट्रोल बिल्डिंग
किंग्सवे, नागपुर–440001

Office c
Sr Divisional Signal & Telecom Engi
4th Floor, Remote Control Bui
Kingsway Nagpur-44(
☎ : (0712)256

No. SECR/NGP/S&T/E/3/Indus-Trg /24 Date: 23.01.2024

To,
The Dean, (Training & Placement)
Kavi Kulguru Institute of Technology and Science,
Ramtek-441106

Sub: Internship for the student of Engineering College.
Ref: (1) Your College letter No. TP/2/3/EC/162 DT. 04.01.2024.

******

In reference to your office letters cited above, the list of student for short term practical training is furnished below.

S. N.	Name	Name of Institute	Training Impart		BRANCH
			FROM	TO	
01.	RADHIKA DHOTE	KAVI KULGURU INSTITUTE OF TECHNOLOGY AND SCIENCE RAMTEK	05.01.2024	20.01.2024	Electronic & Communication Engineering
02.	SARTHAK MANKAR				
03.	JAYESH KAREMORE				
04.	VINOD METTA				
05.	HIMANSHU HATWAR				
06.	SHREYA THAWKAR				
07.	RITESH BAGADE				

During his Internship/training they learnt about Data logger importance in Railways, Types of modules in Data logger, Power supply card, Interface card, Communication card, Processer card, Digital card, Analog card. Details about SSI, Data logger input Supplies, Data logger Networking, Details about CMU, FEP, Details about Auto VDU, Details about Simulation Train Control Communication System of the Railway, OFC Equipments STM, MUX and its power supply arrangement installed in this office.

23/01/24

(राहुल द्विवेदी)
मंडल संकेत एव दूरसंचार अभियंता
द.पू.मध्य रेल, नागपुर.

TRUE COPY
ATTESTED

PRINCIPAL
Kavikulguru Institute of Tech. & Science
Ramtek - 441106. Dist. Nagpur (M.S.)

EU22036.

ACOM TOUCH IT SOLUTION
It's Never Too Late to Start Over

Head Office - Civil Lines, Chandrapur
Maharashtra, 442401
Email:- contact@acomtouch.com

REG.NO :-ACOMIN062

Date : 24 Jan 2024

Internship Completion Certificate

This is to certify that Gunjan Adhir Jiwtode has successfully completed the internship at Acom Touch IT Solution Pvt. Ltd as a Trainee in Web Development from 02 Jan 2024 to 24 Jan 2024. Gunjan Adhir Jiwtode has participated in all the activities during the internship. She has shown great interest in learning new things and successfully completed all tasks given to her before the deadline. We at Acom Touch IT Solution have enjoyed having Gunjan Adhir Jiwtode as an intern.

Congratulations on your successful completion of the internship program.
we wish her every success in life

Regards,

Authorized Signature

ACOM TOUCH IT SOLUTION PRIVATE LIMITED
Registration Number
U72502MH2022PTC378066

TRUE COPY
ATTESTED
PRINCIPAL
Kavikulguru Institute of Tech. & Science
Ramtek - 441106. Dist. Nagpur (M.S.)

EC22037 EC22037

सत्यमेव जयते

प्रसार भारती / PRASAR BHARATI
(भारत का लोक सेवा प्रसारक) / (INDIA'S PUBLIC SERVICE BROADCASTER)

आकाशवाणी : नागपुर
AKASHVANI : NAGPUR

No.NGP/Training/2023-E/ 261 Date: 25.01.2024
25 JAN 2024

CERTIFICATE

This is to certify that ***ADITYA MEHAR***, student of **2nd Year B.E. (Electronics & Communication Engineering)** from **Kavi Kulguru Institute of Technology and Science, Ramtek** has undergone training for a period of **Two week** at **Akashvani, Nagpur** from **08.01.2024** to **20.01.2024**.

During this period, he has been imparted training and acquainted with various aspects of Radio Broadcasting & Communication Engineering at this Station. His conduct during the period of training has been found satisfactory.

(D.F. Maske)
Deputy Director (E)
for Dy. Director General (E)

D. F. MASKE
Dy. Director Engg
All India Radio Nagpur

TRUE COPY
ATTESTED
PRINCIPAL
Kavikulguru Institute of Tech. & Science
Ramtek, 441106, Dist. Nagpur (M.S.)

पाम रोड, सिविल लाइन्स, नागपुर-440 001 (महाराष्ट्र) / Palm Road, Civil Lines, Nagpur-440 001 (Maharashtra)
Tele : 0712-2561659/2560833 Email : nagpur@prasarbharati.gov.in

EC22038

SURYALAKSHMI COTTON MILLS LTD

(Denim Division)
NAGARDHAN, TH. RAMTEK, DIST. NAGPUR
(ISO 9001 : 2008 & ISO 14001 : CERTIFIED COMPANY)

Date: 16.01.2024

TO WHOM SO EVER IT MAY CONCERN

This is to certify that Mr. Pratik Dhote (EC22038), S/o. Dilip Dhote, student of 4th semester, of Electronics & Communication Engineering from Kavikulguru Institute of Technology and Science, Ramtek (M.S.), successfully completed his internship in our Organization from 02.01.2024 to 16.01.2024 of 15 Days.

During this internship period he was cooperative, regular & fully dedicated towards his training schedule & he has achieved specific knowledge from here.

We wish for his bright future and professional career.

For, Suryalakshmi Cotton Mills Ltd.,
(Denim Division)

B.N. Thorat
Vice President- HR/IR & Admin

SURYALAKSHMI COTTON MILLS LTD. (Denim Division) Nagardhan

TRUE COPY ATTESTED

PRINCIPAL
Kavikulguru Institute of Tech. & Science
Ramtek - 441106 Dist. Nagpur (M.S.)

EC22039

SHREYANS PACKAGING

An ISO 9001 : 2015 Company

fill it, pack it, forget it !

Date: 16.01.2024

Certificate of Internship

This is to certify that M/s. Nikita Galande at Hinganghat was employed by our company (**SHREYANS PACKAGING**) from Last two weeks dated (**02.01.2024 to 16.01.2024**). she has working as an machine operating training in electronics and communication section.

During this period, we found she good in character, honest, Hardworking and dedicated to her profession.

We wish her the best of luck in the future of her life.

SHREYANS PACKAGING

Propritor

SHREYANS PACKAGING HGT

TRUE COPY
ATTESTED

PRINCIPAL
Kavikulguru Institute of Tech. & Science
Ramtek, Dist. Nagpur (M.S.)

Office : Kochar House, Ram Mandir Ward, Hinganghat 442301, Dist- Wardha, Maharashtra, Mobile No. 9881737025
Factory : N H 7, Ajanti, Hinganghat 442301, Dist- Wardha, Maharashtra
Email : kushalcorrupack@yahoo.com, shreyanspackaging@rediffmail.com

MAHAGENCO
MAHARASHTRA STATE POWER GENERATION CO. LTD.

TRAINING SUB CENTRE

KTPS, KORADI, NAGPUR - 441111

(AN INTEGRATED MANAGEMENT SYSTEM CERTIFIED UNIT QMS,EMS,OHSAS)

ROLL NO: EC22041

This is to certify that

Ms. Riya Jawade, BE (Etx. Comm.)

has attended a training course on

Industrial Internship at 3X660MW, KTPS

Conducted at Training Sub Centre,KTPS, Koradi

Duration of Course

05/01/2024 TO 15/01/2024

Date :- 15/01/2024

COURSE DIRECTOR
KTPS, KORADI

TRUE COPY ATTESTED

PRINCIPAL
Rajiv Gandhi College of Tech. & Science
Ramtek - 441106, Dist. Nagpur (M.S.)

CHIEF ENGINEER (O&M)
KTPS, KORADI

"TOGETHER WE PROGRESS"

EC22042

MAHAGENCO
MAHARASHTRA STATE POWER GENERATION CO. LTD.

TRAINING SUB CENTRE

KTPS, KORADI, NAGPUR - 441111

(AN INTEGRATED MANAGEMENT SYSTEM CERTIFIED UNIT QMS,EMS,OHSAS)

This is to certify that

Ms. Sneha Pandhare, BE (Etx. Comm.)

has attended a training course on

Industrial Internship at 3X660 mw, KTPS.

Conducted at Training Sub Centre,KTPS, Koradi

Duration of Course

05/01/2024 TO 15/01/2024

Date :- 15/01/2024

TRUE COPY
ATTESTED

PRINCIPAL
Kavikulguru Institute of Tech. & Science
Ramtek - 441106. Dist. Nagpur (M.S.)

COURSE DIRECTOR
KTPS, KORADI

CHIEF ENGINEER (O&M)
KTPS, KORADI

"TOGETHER WE PROGRESS"

EC22043

ENMAS ENGINEERING PVT., LTD

Ta. Warora, Dist. Chandrapur (M.S.)

Ref. By. Enmas Engi.

Date : 16/01/202

Experience Certificate

This is to certify that Ku. SHRUTIKA HEMANTRAO KADU, Student of 4th Semester of Kavikulguru Institute of Technology and Science, Ramtek, Dist. Nagpur (Electronic and Communication Engineering) Completed Intership in our Organization from 02/01/2024 to 16/01/2024.

This certificate is being issued to her after successful completion of internship.

For
Enams Engineering Pvt.,Ltd.
Sub Engineering

Enmas Kurla Power Plant
Engineering

TRUE COPY
ATTESTED

PRINCIPAL
Kavikulguru Institute of Tech. & Science
Ramtek - 441106. Dist. Nagpur (M.S.)

EC22044

SHREYANS PACKAGING

An ISO 9001 : 2015 Company

fill it, pack it, forget it !

Certificate of Internship

This is to certify that M/s. Gauri Chandrashekhar Kolhe at Hinganghat was employed by our company (**SHREYANS PACKAGING**) from Last two weeks dated (**02.01.2024 to 16.01.2024**). she has working as an machine operating training in electronics and communication section.

During this period, we found she good in character, honest, Hardworking and dedicated to her profession.

We wish her the best of luck in the future of her life.

SHREYANS PACKAGING

Propritor

SHREYANS PACKAGING HGT

TRUE COPY
ATTESTED

PRINCIPAL
Kavikulguru Institute of Tech. & Science
Ramtek - 441106, Dist. Nagpur (M.S.)

Office : Kochar House, Ram Mandir Ward, Hinganghat 442301, Dist- Wardha, Maharashtra. Mobile No. : 9881737025
Factory : N H 7, Ajanti, Hinganghat 442301, Dist- Wardha, Maharashtra
E-mail : kushalcorrupack@yahoo.com, shreyanspackaging@rediffmail.com

EC22045

MAHAGENCO
MAHARASHTRA STATE POWER GENERATION CO. LTD.

TRAINING SUB CENTRE

KTPS, KORADI, NAGPUR - 441111

(AN INTEGRATED MANAGEMENT SYSTEM CERTIFIED UNIT QMS,EMS,OHSAS)

This is to certify that

Mr. Rudransh Chandankhede, BE (Etx. & Comm.)

has attended a training course on

Industrial Internship at 3X660 MW, KTPS.

Conducted at Training Sub Centre,KTPS, Koradi

Duration of Course

12/01/2024 TO 23/01/2024

Date :- 23/01/2024

TRUE COPY
ATTESTED
PRINCIPAL
Kavikulguru Institute of Tech. & Science
Ramtek - 441106 (MS)

COURSE DIRECTOR
KTPS, KORADI

CHIEF ENGINEER (O&M)
KTPS, KORADI

"TOGETHER WE PROGRESS"

EC22046

KB BOARD MILLS LLP

Manufacturer of Kraft Board, Paper Cone, Paper Core Pipe, Paper Tubes, Angle Board & Edge Protector.

Factory : Plot No. 3, Survey No. 6, N.H.7,
Opposite Reliance Petrol Pump, Rimdoh,
City : Hinganghat, Pincode : 442301
State : Maharashtra, India

Email : kbbmhgt@gmail.com
Website : www.kbboardmills.com
Tel : +91 9823585362 / 883099313
GSTIN : 27AAJFK8682K1ZK

Date: 16.01.2024

Certificate of Internship

This is certify that M/s. Ravina Ashok Bhoyar at Hinganghat was employed by our company (K B Board Mills LLP) from last two weeks dated (02.01.2024 to 16.01.2024). she was working as an machine operating training in Electronics and Communication section.

During this period, we found she good in character, honest, Hardworking and dedicated to her profession.

We wish her the best of luck in the future of her life.

K B Board Mills LLP

K B BOARD MILLS LLP

Proprietor

TRUE COPY
ATTESTED

PRINCIPAL
Kavikulguru Institute of Tech. & Science
Ramtek - 441106. Dist. Nagpur (M.S.)

Postal Address : Kochar House, Near Punjab National Bank, Ram Mandir Ward, Hinganghat, Pin: 442301
State : Maharashtra, India. Tel: +91 9823585362 / 8830993139

EC22047

MATRIX ELECTRICALS

Swapnil S. Meshram
Ganesh Ward Sakoli 441802
Mob-9370424141 /9423374141
Email:matrixelectricals41@gmail.co
GST No.27ASPPM3419C2ZP
Lic.No.33838

Date:16/01/2024

TO WHOM SO EVER IT MAY CONCERN

This is to certify that **Mr.Ratish Pachange,** a student of Engineering (second year- Electronic and communication) at Kavikulguru institute of technology and science,Ramtek, Rashtrasant Tukdoji Maharaj Nagpur University(RTMNU) Maharastra,India has successfully completed 14 days (From 2/01/24 to 16/01/24) of two week Intership programme at **Matrix Electrical, Mfgr: Installation of High tension and Low tension line.**

During the period of his internship ,**Ratish** learned and worked on Installation of High tension and Low tension line and successfully met the objectives, **Ratish** shows a lot of promise and skill in his work and was found punctual.

We wish him every success in life

Thanking you

Yours sincerely

M/s Matrix Electricals

Proprietor

TRUE COPY
ATTESTED

PRINCIPAL
Kavikulguru Institute of Tech. & Science
Ramtek - 441106, Dist. Nagpur (M.S.)

EC22048

MATRIX ELECTRICALS

Swapnil S. Meshram
Ganesh Ward Sakoli 441802
Mob-9370424141 /9423374141
Email:matrixelectricals41@gmail.c
GST No.27ASPPM3419C2ZP
Lic.No.33838

Date:16/01/2024

TO WHOM SO EVER IT MAY CONCERN

This is to certify that **Mr.Aniket Natkar**, a student of Engineering (second year- Electronic and communication) at Kavikulguru institute of technology and science,Ramtek, Rashtrasant Tukdoji Maharaj Nagpur University(RTMNU) Maharastra,India has successfully completed 14 days (From 2/01/24 to 16/01/24) of two week Intership programme at **Matrix Electrical, Mfgr: Installation of High tension and Low tension line.**

During the period of his internship ,**Aniket** learned and worked on Installation of High tension and Low tension line and successfully met the objectives, **Aniket** shows a lot of promise and skill in his work and was found punctual.

We wish him every success in life

Thanking you

Yours sincerely

M/s Matrix Electricals

Proprietor

TRUE COPY
ATTESTED

PRINCIPAL
Kavikulguru Institute of Tech. & Science
Ramtek- 441106, Dist. Nagpur (M.S.)

EC22049

ADITYA BIRLA

UltraTech

Date: 16th January,2024

TO WHOM IT MAY CONCERN

This is to certify that **Mr. Praful Bawane**, a student of Elect. & Comm Engineering, III Semester in Kavikulguru Institute of Technology, Ramtek, has successfully completed 15 day's (From 02/01/2024 to 16/01/2024) industrial training program at UltraTech Cement Limited, Unit- Nagpur Cement Works, At- Tarsa-Navegaon, Tah- Mouda, Dist- Nagpur Maharashtra-441106.

During the period of his industrial training program with us he has been found punctual, hardworking and inquisitive.

We wish him every success in his life.

For UltraTech Cement Limited
Unit- Nagpur Cement Works,

Sovan Guha Thakurta
Manager – HR & ER

TRUE COPY
ATTESTED
PRINCIPAL
Kavikulguru Institute of Tech. & Science
Ramtek - 441106. Dist. Nagpur (M.S.)

UltraTech Cement Limited
(Unit-Nagpur Cement Works)
Village : Ashti-Navegaon, Tarsa
P.O. : Tarsa via Mouda, Mouda-Ramtek Road,
Dist : Nagpur (Maharashtra) - 441 106
CIN : L26940MH2000PLC128420

Regd.Office : 'A' Wing, Ahura Center, 1st Floor, Mahakali Caves Raod, Andheri (East), Mumbai - 400 093 Phone : 022 - 66917800
Website : www.ultratechcement.com, www.adityabirla.com

EC22050 EC2205

MATRIX ELECTRICALS

Swapnil S. Meshram
Ganesh Ward Sakoli 441802
Mob-9370424141 /9423374141
Email:matrixelectricals41@gmail.com
GST No.27ASPPM3419C2ZP
Lic.No.33838

Date:16/01/2024

TO WHOM SO EVER IT MAY CONCERN

This is to certify that **Mr.Bhushan Umate**, a student of Engineering (second year- Electronic and communication) at Kavikulguru institute of technology and science,Ramtek, Rashtrasant Tukdoji Maharaj Nagpur University(RTMNU) Maharastra,India has successfully completed 14 days (From 2/01/24 to 16/01/24) of two week Intership programme at **Matrix Electrical, Mfgr: Installation of High tension and Low tension line.**

During the period of his internship ,**Bhushan** learned and worked on Installation of High tension and Low tension line and successfully met the objectives, **Bhushan** shows a lot of promise and skill in his work and was found punctual.

We wish him every success in life

Thanking you

Yours sincerely

M/s Matrix Electricals

Proprietor

TRUE COPY
ATTESTED

PRINCIPAL
Kavikulguru Institute of Tech. & Science
Ramtek - 441106, Dist. Nagpur (M.S.)

EC22057

सत्यमेव जयते

प्रसार भारती / PRASAR BHARATI

(भारत का लोक सेवा प्रसारक) / (INDIA'S PUBLIC SERVICE BROADCASTER)

आकाशवाणी : नागपुर

AKASHVANI : NAGPUR

No.NGP/Training/2023-E/ 260

Date: 25.01.2024

25 JAN 2024

CERTIFICATE

This is to certify that ***PRAJWAL NAIK***, student of **2nd Year B.E. (Electronics & Communication Engineering)** from **Kavi Kulguru Institute of Technology and Science, Ramtek** has undergone training for a period of **Two week** at **Akashvani, Nagpur** from **08.01.2024** to **20.01.2024**.

During this period, he has been imparted training and acquainted with various aspects of Radio Broadcasting & Communication Engineering at this Station. His conduct during the period of training has been found satisfactory.

(**D.F. Maske**)
Deputy Director (E)
for Dy. Director General (E)

D. F. MASKE
Dy. Director Engg
All India Radio Nagpur

TRUE COPY
ATTESTED

PRINCIPAL
Kavikulguru Institute of Tech. & Science
Ramtek - 441106, Dist. Nagpur (M.S.)

पाम रोड, सिविल लाइन्स, नागपुर–440 001 (महाराष्ट्र) / Palm Road, Civil Lines, Nagpur-440 001 (Maharashtra)
Tele : 0712-2561659/2560833 Email : nagpur@prasarbharati.gov.in

EC22052

SUNFLAG STEEL

Bhandara Road, Warthi, Bhandara - 441 905
Tel. : 07184 - 285551 To 285555
Fax : 07184 - 285740
E-mail : admin@sunflagsteel.com
Website : www.sunflagsteel.com
CIN No.: L27100MH1984PLC034003
GSTIN NO.: 27AACCS3376C1ZH

Ref: SF/HRM/REC-6/2024/1730
15th January, 2024

TO WHOMSOEVER IT MAY CONCERN

This is certified that **Mr. Dhruv Gaidhane** , a student of **KITS Ramtek,** has completed his Vocational Training in our **BM–A&E** Department during period **02/01/2024 to 15/01/2024** & submitted his Project Report to us.

We wish him very best for his success, growth, prosperity and abundance in his ventures ahead.

For SUNFLAG IRON & STEEL CO. LTD.

SAMIR V. PATEL
MANAGER-(HRM&PR)

TRUE COPY
ATTESTED
PRINCIPAL
Kavikulguru Institute of Tech. & Science
Ramtek - 441106, Dist. Nagpur (M.S.)

EC22053

SUNFLAG STEEL

Bhandara Road, Warthi, Bhandara - 441 905
Tel. : 07184 - 285551 To 285555
Fax : 07184 - 285740
E-mail : admin@sunflagsteel.com
Website : www.sunflagsteel.com
CIN No.: L27100MH1984PLC034003
GSTIN NO.: 27AACCS3376C1ZH

Ref: SF/HRM/REC-6/2024/1730
15th January, 2024

TO WHOMSOEVER IT MAY CONCERN

This is certified that **Mr. Chaitanya Girhepunje**, a student of **KITS Ramtek,** has completed his Vocational Training in our **BM–A&E** Department during period **02/01/2024 to 15/01/2024** & submitted his Project Report to us.

We wish him very best for his success, growth, prosperity and abundance in his ventures ahead.

For SUNFLAG IRON & STEEL CO. LTD.

SAMIR V. PATEL
MANAGER-(HRM&PR)

TRUE COPY
ATTESTED

PRINCIPAL
Kavikulguru Institute of Tech. & Science
Ramtek - 441106, Dist. Nagpur (M.S.)

CHENNAI OFFICE : 705, 7th FLOOR, CHALLAMALL, 11/11A, SIR THIAGARAYA ROAD, T NAGAR, CHENNAI - 600 017 TEL : 044-24342262, 24342263, 24341065, 24322724 FAX : 044-24347649 E-mail : mktg_sd@sunflagsteel.com

DELHI OFFICE : D-47, DEFENCE COLONY, 2ND FLOOR, NEW DELHI - 110 024 TEL : 011-49576000/5040/6050 FAX : 011-49576020 E-mail : delhi.office@sunflagsteel.com

FARIDABAD OFFICE : PLOT No. 12, SECTOR V, MATHURA ROAD, FARIDABAD - 121 006 TEL : 0129 - 2311116/712 E-mail : mktg_nz@sunflagsteel.com

ANAB ISO9001:2015 QMS IQNet JAB

MUMBAI OFFICE : 307, HAMILTON - B, HIRANANDANI BUSINESS PARK, GHODBUNDER ROAD, THANE - 400 607 TEL : 022-25862294, 96 25861931 E-mail : mktg_wz@sunflagsteel.com

PUNE OFFICE : 65-69, FIFTH FLOOR, 'SAI KRIPA BHAVAN' PUNE MUMBAI HIGHWAY, OPP. KSB PUMP, S. No. 5743 KHARALWADI, PIMPRI, PUNE - 411 018 TEL : 020 - 27424565 FAX : 020 - 27423013 E-mail : mktg_pu@sunflagsteel.com

REGD. OFFICE : 33, MOUNT ROAD, SADAR, NAGPUR - 440 001 (INDIA) PH : 2524661, 2520356, 2520358 FAX : 0712-2520360 E-Mail : mktg@sunflagsteel.com

EC22054

MAHAGENCO
MAHARASHTRA STATE POWER GENERATION CO. LTD.

TRAINING SUB CENTRE

KTPS, KORADI, NAGPUR - 441111

(AN INTEGRATED MANAGEMENT SYSTEM CERTIFIED UNIT QMS,EMS,OHSAS)

This is to certify that

Mr. Ritik Akare, BE (Etx. & comm.)

has attended a training course on

Industrial Internship at 3X660 MW, KTPS

Conducted at Training Sub Centre,KTPS, Koradi

Duration of Course

12/01/2024 TO 23/01/2024

Date :- 23/01/2024

TRUE COPY
ATTESTED

PRINCIPAL
Kavikulguru Institute of Tech. & Science
Ramtek - 441106 Dist. Nagpur (M.S.)

COURSE DIRECTOR
KTPS, KORADI

CHIEF ENGINEER (O&M)
KTPS, KORADI

"TOGETHER WE PROGRESS"

EC22055

SURYALAKSHMI COTTON MILLS LTD

(Denim Division)
NAGARDHAN, TH. RAMTEK, DIST. NAGPUR
(ISO 9001 : 2008 & ISO 14001 : CERTIFIED COMPANY)

Date: 16.01.2024

TO WHOM SO EVER IT MAY CONCERN

This is to certify that Ku. Simran Ambilduke (EC22055), D/o. Krishna Ambilduke, student of 3rd semester, of Electronics & Communication Engineering from Kavikulguru Institute of Technology and Science, Ramtek (M.S.), successfully completed her internship in our Organization from 02.01.2024 to 15.01.2024 of 14 Days.

During this internship period she was cooperative, regular & fully dedicated towards her training schedule & she has achieved specific knowledge from here.

We wish for her bright future and professional career.

For, Suryalakshmi Cotton Mills Ltd.,
(Denim Division)

B.N. Thorat
Vice President- HR/IR & Admin

SURYALAXMI COTTON MILLS LTD. (Denim Division) Nagardhan

TRUE COPY
ATTESTED

PRINCIPAL
Kavikulguru Institute of Tech. & Science
Ramtek - 441106. Dist. Nagpur (M.S.)

EC22056

SURYALAKSHMI COTTON MILLS LTD

(Denim Division)
NAGARDHAN, TH. RAMTEK, DIST. NAGPUR
(ISO 9001 : 2008 & ISO 14001 : CERTIFIED COMPANY)

Date: 16.01.2024

TO WHOM SO EVER IT MAY CONCERN

This is to certify that Ku. Sakshi Dharmik (EC22056), D/o. Parmanand Dharmik, student of 4th semester, of Electronics & Communication Engineering from Kavikulguru Institute of Technology and Science, Ramtek (M.S.), successfully completed her internship in our Organization from 02.01.2024 to 16.01.2024 of 15 Days.

During this internship period she was cooperative, regular & fully dedicated towards her training schedule & she has achieved specific knowledge from here.

We wish for her bright future and professional career.

For, Suryalakshmi Cotton Mills Ltd.,
(Denim Division)

B.N. Thorat
Vice President- HR/IR & Admin

SURYALAXMI COTTON MILLS LTD. (Denim Division) Nagardhan

TRUE COPY
ATTESTED

PRINCIPAL
Kavikulguru Institute of Tech. & Science
Ramtek - 441106 Dist. Nagpur (M.S.)

EC22057

SUNFLAG STEEL

Bhandara Road, Warthi, Bhandara - 441 9
Tel. : 07184 - 285551 To 285555
Fax : 07184 - 285740
E-mail : admin@sunflagsteel.com
Website : www.sunflagsteel.com
CIN No.: L27100MH1984PLC034003
GSTIN NO.: 27AACCS3376C1ZH

Ref: SF/HRM/REC-6/2024/1731
14th January, 2024

TO WHOMSOEVER IT MAY CONCERN

This is certified that **Ms. Noorafreen Pathan** , a student of **KITS Ramtek**, has completed her Vocational Training in our **BM-A&E** Department during the period **02/01/2024** to **15/01/2024** & submitted her Project Report to us.

We wish her very best for her success, growth, prosperity and abundance in her ventures ahead.

For SUNFLAG IRON & STEEL CO. LTD.

SAMIR V. PATEL
MANAGER-(HRM&PR)

TRUE COPY
ATTESTED
PRINCIPAL
Kavikulguru Institute of Tech. & Science
Ramtek - 441106, Dist. Nagpur (M.S.)

CHENNAI OFFICE :
705, 7th FLOOR, CHALLAMALL.
11/11A, SIR THIAGARAYA ROAD
T NAGAR, CHENNAI - 600 017
TEL.: 044-24342262, 24342263
24341065, 24323724
FAX : 044-24347649
E-mail : mktg_sz@sunflagsteel.com

DELHI OFFICE :
D-47, DEFENCE COLONY,
2ND FLOOR, NEW DELHI - 110 024
TEL.: 011-49576030/6040/6050
FAX : 011-49579020
E-mail : delhioffice@sunflagsteel.com

FARIDABAD OFFICE :
PLOT No. 12, SECTOR '6'
MATHURA ROAD
FARIDABAD- 121 006
TEL.: 0129 - 2311116/712
E-mail : mktg_nz@sunflagsteel.com

ISO9001:2015 QMS

MUMBAI OFFICE :
307, HAMILTON - B
HIRANANDANI BUSINESS
PARK, GHODBUNDER ROAD,
THANE - 400 607
TEL. : 022-25862294, 96
25861931
E-mail : mktg_wz@sunflagsteel.com

PUNE OFFICE :
65-69, FIFTH FLOOR,
'SAI KRIPA BHAVAN' PUNE
MUMBAI HIGHWAY, OPP. KSB
PUMP, S. No. 5743,KHARALWADI,
PIMPRI, PUNE - 411 018
TEL.: 020 - 27424685
FAX : 020 - 27423013

REGD. OFFICE :
33, MOUNT ROAD, SAD
NAGPUR - 440 001 (IND
PH.: 2524661, 2520356,
2520358
FAX : 0712-2520360
E-Mail : mktg@sunflagsteel

EC22058

SURYALAKSHMI COTTON MILLS LTD

(Denim Division)
NAGARDHAN, TH. RAMTEK, DIST. NAGPUR
(ISO 9001 : 2008 & ISO 14001 : CERTIFIED COMPANY)

Date: 16.01.2024

TO WHOM SO EVER IT MAY CONCERN

This is to certify that Mr. Tarun Kumar Simhadri (EC22058), S/o. Shri Chandrashekhar Simhadri, student of 3rd semester, Bachelor of Electronics and Communication Engineering from Kavikulguru Institute of Technology and Science, Ramtek (M.S.), successfully completed his industrial internship in our Organization from 02.01.2024 to 16.01.2024 of 15 Days.

During this internship period he was cooperative, regular & fully dedicated towards his training schedule & he has achieved specific knowledge from here.

We wish for his bright future and professional career.

For, Suryalakshmi Cotton Mills Ltd.,
(Denim Division)

B.N.Thorat
Vice President- HR/IR & Admin

SURYALAXMI COTTON MILLS LTD. (Denim Division) Nagardhan

TRUE COPY
ATTESTED

PRINCIPAL
Kavikulguru Institute of Tech. & Science
Ramtek - 441106. Dist. Nagpur (M.S.)

EC22059

MAHAGENCO
MAHARASHTRA STATE POWER GENERATION CO. LTD.

TRAINING SUB CENTRE

KTPS, KORADI, NAGPUR - 441111

(AN INTEGRATED MANAGEMENT SYSTEM CERTIFIED UNIT QMS,EMS,OHSAS)

This is to certify that

Mr. Aman Damahe, BE (Etx & Comm)

has attended a training course on

Industrial Internship at 3X660 MW, KTPS

Conducted at Training Sub Centre, KTPS, Koradi

Duration of Course

12/01/2024 TO 23/01/2024

Date :- 23/01/2024

TRUE COPY
ATTESTED

COURSE DIRECTOR
KTPS, KORADI

CHIEF ENGINEER (O&M)
KTPS, KORADI

"TOGETHER WE PROGRESS"

EC22060

MATRIX ELECTRICALS

Swapnil S. Meshram
Ganesh Ward Sakoli 441802
Mob-9370424141 /9423374141
Email:matrixelectricals41@gmail.c
GST No.27ASPPM3419C2ZP
Lic.No.33838

Date:16/01/2024

TO WHOM SO EVER IT MAY CONCERN

This is to certify that **Mr.Harsh Wankhede**, a student of Engineering (second year- Electronic and communication) at Kavikulguru institute of technology and science,Ramtek, Rashtrasant Tukdoji Maharaj Nagpur University(RTMNU) Maharastra,India has successfully completed 14 days (From 2/01/24 to 16/01/24) of two week Intership programme at **Matrix Electrical, Mfgr: Installation of High tension and Low tension line.**

During the period of his internship ,**Harsh** learned and worked on Installation of High tension and Low tension line and successfully met the objectives, **Harsh** shows a lot of promise and skill in his work and was found punctual.

We wish him every success in life

Thanking you

Yours sincerely

M/s Matrix Electricals

Proprietor

TRUE COPY
ATTESTED

PRINCIPAL
Kavikulguru Institute of Tech. & Science
Ramtek - 441106 Dist. Nagpur (M.S.)

EC22061

दक्षिण पूर्व मध्य रेलवे
SOUTH EAST CENTRAL RAILWAY

कार्यालय
वरिष्ठ मंडल संकेत एवं दूरसंचार इंजीनियर
चौथा माला, रिमोट कन्ट्रोल बिल्डिंग
किंग्सवे, नागपुर–440001

Office of the
Sr Divisional Signal & Telecom Engineer
4th Floor, Remote Control Building
Kingsway Nagpur-440001
☎ : (0712)2560638

No. SECR/NGP/S&T/E/3/Indus-Trg /24 Date: 23.01.2024

To,
The Dean, (Training & Placement)
Kavi Kulguru Institute of Technology and Science,
Ramtek-441106

Sub: Internship for the student of Engineering College.
Ref: (1) Your College letter No. TP/2/3/EC/162 DT. 04.01.2024.

******

In reference to your office letters cited above, the list of student for short term practical training is furnished below.

S. N.	Name	Name of Institute	Training Impart		BRANCH
			FROM	TO	
01.	RADHIKA DHOTE	KAVI KULGURU INSTITUTE OF TECHNOLOGY AND SCIENCE RAMTEK	05.01.2024	20.01.2024	Electronic & Communication Engineering
02.	SARTHAK MANKAR				
03.	JAYESH KAREMORE				
04.	VINOD METTA				
05.	HIMANSHU HATWAR				
06.	SHREYA THAWKAR				
07.	RITESH BAGADE				

During his Internship/training they learnt about Data logger importance in Railways, Types of modules in Data logger, Power supply card, Interface card, Communication card, Processer card, Digital card, Analog card. Details about SSI, Data logger input Supplies, Data logger Networking, Details about CMU, FEP, Details about Auto VDU, Details about Simulation, Train Control Communication System of the Railway, OFC Equipments STM, MUX and its power supply arrangement installed in this office.

23/01/24

(राहुल द्विवेदी)
मंडल संकेत एव दूरसंचार अभियंता
द.पू.मध्य रेल, नागपुर.

TRUE COPY
ATTESTED

PRINCIPAL
Kavikulguru Institute of Tech. & Science
Ramtek - 441106, Dist. Nagpur (M.S.)

CamScanner

EC22062

दक्षिण पूर्व मध्य रेलवे
SOUTH EAST CENTRAL RAILWAY

कार्यालय
वरिष्ठ मंडल संकेत एवं दूरसंचार इंजीनियर
चौथा माला, रिमोट कन्ट्रोल बिल्डिंग
किंग्सवे, नागपुर–440001

Office o
Sr Divisional Signal & Telecom Engir
4th Floor, Remote Control Buil
Kingsway Nagpur-44(
☎ : (0712)256

No. SECR/NGP/S&T/E/3/Indus-Trg /24 Date: 23.01.2024

To,
The Dean, (Training & Placement)
Kavi Kulguru Institute of Technology and Science,
Ramtek-441106

Sub: Internship for the student of Engineering College.
Ref: (1) Your College letter No. TP/2/3/EC/162 DT. 04.01.2024.

******

In reference to your office letters cited above, the list of student for short term practical training is furnished below.

S. N.	Name	Name of Institute	Training Impart		BRANCH
			FROM	TO	
01.	RADHIKA DHOTE	KAVI KULGURU INSTITUTE OF TECHNOLOGY AND SCIENCE RAMTEK	05.01.2024	20.01.2024	Electronic & Communication Engineering
02.	SARTHAK MANKAR				
03.	JAYESH KAREMORE				
04.	VINOD METTA				
05.	HIMANSHU HATWAR				
06.	SHREYA THAWKAR				
07.	RITESH BAGADE				

During his Internship/training they learnt about Data logger importance in Railways, Types of modules in Data logger, Power supply card, Interface card, Communication card, Processer card, Digital card, Analog card. Details about SSI, Data logger input Supplies, Data logger Networking, Details about CMU, FEP, Details about Auto VDU, Details about Simulation, Train Control Communicatlon System of the Railway, OFC Equipments STM, MUX and its power supply arrangement installed in this office.

23/01/24

(राहुल द्विवेदी)
मंडल संकेत एव दूरसंचार अभियंता
द.पू.मध्य रेल, नागपुर.

TRUE COPY
ATTESTED

PRINCIPAL
Kavikulguru Institute of Tech. & Science
Ramtek - 441106. Dist. Nagpur (M.S.)

EC22063

MAHAGENCO
MAHARASHTRA STATE POWER GENERATION CO. LTD.

TRAINING SUB CENTRE

KTPS, KORADI, NAGPUR - 441111

(AN INTEGRATED MANAGEMENT SYSTEM CERTIFIED UNIT QMS,EMS,OHSAS)

This is to certify that

Ms. Shuti Kapse , BE (Etx. & Comm.)

has attended a training course on

Industrial Internship at 3x660MW, KTPS

Conducted at Training Sub Centre,KTPS, Koradi

Duration of Course

12/01/2024 TO 23/01/2024

Date :- 23/01/2024

COURSE DIRECTOR
KTPS, KORADI

CHIEF ENGINEER (O&M)
KTPS, KORADI

"TOGETHER WE PROGRESS"

TRUE COPY
ATTESTED
PRINCIPAL
Kavikulguru Institute of Tech. & Science
Ramtek - 441106, Dist. Nagpur (M.S.)

CERTIFICATE

OF INTRENSHIP

THIS CERTIFICATE IS AWARDED TO

ANUBHAV PANDURANG JADHAV

This is to certify that, Master Anubhav Pandurang Jadhav student of Kavikulguru Institude of technology and science was joined with us as a internship under employment program / Intrenship from 02/01/2024 to 15/01/2024 his conduct and progress during the course of the said on the jobs training was found to be satisfactory we wish him a bright future

DEEP ELECTRICALS
Govt.Electrical Contractor

Proprietor

stamp

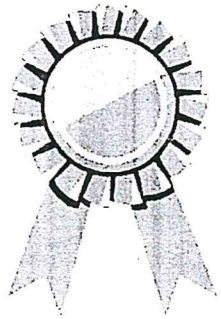

sign of supervisor

TRUE COPY
ATTESTED

PRINCIPAL
Kavikulguru Institute
Ramtek - 441106

EC22064

TOPSTECH PVT LTD

CIN: U62011MH2023PTC401379

Email : topstech@gmail.com

Mob : 9579047478

Website : www.topstech.in

Ref: TT/2024/033

Date: 21/ 01 / 2024

TO WHOM IT MAY CONCERN

This is to certify that **Miss Khushi Dhanraj Mali** a student of **Electronics and telecommunication** branch, **Kavikulguru institute of technology and science, Ramtek** has successfully completed **15 Days Internship program** (From 06/01/2024 to 20/01/2024) on **Embedded System Development** at **Topstech Innovations Pvt. Ltd., Nagpur.**

During the period of her internship program with us she was found punctual, hardworking and inquisitive. We wish her every success in life.

Regards,

TOPSTECH PVT. LTD. NAGPUR

Authorized signatory

Anup Khadakkar

Director

TRUE COPY
ATTESTED

PRINCIPAL
Kavikulguru Institute of Tech. & Science
Ramtek - 441106. Dist. Nagpur (M.S.)

ECD: 2066

CERTIFICATE

OF INTRENSHIP

THIS CERTIFICATE IS AWARDED TO

NAYAN LILHARE

This is to certify that, Master Nayan lilhare student of Kavikulguru Institude of technology and science was joined with us as a internship under employment program / Intrenship from 02/01/2024 to 15/01/2024 his conduct and progress during the course of the said on the jobs training was found to be satisfactory we wish him a bright future

DEEP ELECTRICALS
Govt.Electrical Contractor

Proprietor
stamp

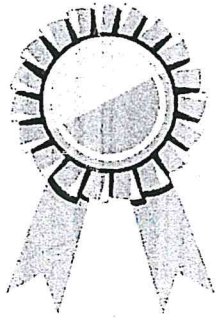

patil
sign of supervisor

TRUE COPY
ATTESTED
PRINCIPAL
Kavikulguru Institute of Tech. & Science
Ramtek - 441106. Dist. Nagpur (M.S.)

EQP2 66

ECD 22067



प्रसार भारती / PRASAR BHARATI
(भारत का लोक सेवा प्रसारक) / (INDIA'S PUBLIC SERVICE BROADCASTER)

सत्यमेव जयते

आकाशवाणी : नागपुर
AKASHVANI : NAGPUR



No.NGP/Training/2023-E/263

Date: 25.01.2024

25 JAN 2024

CERTIFICATE

This is to certify that ***SANKET PAUNIKAR***, student of **2nd Year B.E. (Electronics & Communication Engineering)** from **Kavi Kulguru Institute of Technology and Science, Ramtek** has undergone training for a period of **Two week** at **Akashvani, Nagpur** from **08.01.2024** to **20.01.2024.**

During this period, he has been imparted training and acquainted with various aspects of Radio Broadcasting & Communication Engineering at this Station. His conduct during the period of training has been found satisfactory.

(D.F. Maske)
Deputy Director (E)
for Dy. Director General (E)

D. F. MASKE
Dy. Director Engg
All India Radio Nagpur

TRUE COPY
ATTESTED

PRINCIPAL
Kavikulguru Institute of Tech. & Science
Ramtek - 441106, Dist. Nagpur (M.S.)

पाम रोड, सिविल लाइन्स, नागपुर–440 001 (महाराष्ट्र) / Palm Road, Civil Lines, Nagpur-440 001 (Maharashtra)
Tele : 0712-2561659/2560833 Email : nagpur@prasarbharati.gov.in

MAHAGENCO
MAHARASHTRA STATE POWER GENERATION CO. LTD.

TRAINING SUB CENTRE

KTPS, KORADI, NAGPUR - 441111

(AN INTEGRATED MANAGEMENT SYSTEM CERTIFIED UNIT QMS,EMS,OHSAS)

This is to certify that

Ms. Mahek Koche, BE (Etx. & Comm.)

has attended a training course on

Industrial Internship at 3X660MW, KTPS

Conducted at Training Sub Centre,KTPS, Koradi

Duration of Course

12/01/2024 TO 23/01/2024

Date :- 23/01/2024

COURSE DIRECTOR
KTPS, KORADI

TRUE COPY
ATTESTED
PRINCIPAL
Shivikulguru Institute of Tech. & Science
Kamthi, Kamthi, Dist. Nagpur (M.S.)

CHIEF ENGINEER (O&M)
KTPS, KORADI

"TOGETHER WE PROGRESS"

SURYALAKSHMI COTTON MILLS LTD

(Denim Division)
NAGARDHAN, TH. RAMTEK, DIST. NAGPUR
(ISO 9001 : 2008 & ISO 14001 : CERTIFIED COMPANY)

Date: 16.01.2024

TO WHOM SO EVER IT MAY CONCERN

This is to certify that Mr. Vignesh Bhoge (ECD22070), S/o. Shri. Mohan Bhoge, student of 3rd semester, Bachelor of Electronics and Communication Engineering from Kavikulguru Institute of Technology and Science, Ramtek (M.S.), successfully completed his industrial internship in our Organization from 02.01.2024 to 16.01.2024 of 15 Days.

During this internship period he was cooperative, regular & fully dedicated towards his training schedule & he has achieved specific knowledge from here.

We wish for his bright future and professional career.

For, Suryalakshmi Cotton Mills Ltd.,
(Denim Division)

B.N. Thorat
Vice President- HR/IR & Admin

SURYALAXMI COTTON MILLS LTD. (Denim Division) Nagardhan

TRUE COPY
ATTESTED

PRINCIPAL
Kavikulguru Institute of Tech. & Science
Ramtek - 441106, Dist. Nagpur (M.S.)

KAVIKULGURU INSTITUTE OF TECHNOLOGY AND SCIENCE

RAMTEK-441 106, DIST. NAGPUR, MAHARASHTRA

(Managed by Vodithala Education Society, Hyderabad)

Approved by AICTE, COA, New Delhi and Govt. of Maharashtra

Permanently Affiliated to Rashtrasant Tukadoji Maharaj Nagpur University, Nagpur

NAAC ACCREDITED

ISO 9001 : 2015
ISO 14001 : 2015
Certified Institute

E-mail: info@kits.edu
Web :www.kits.edu

DTE Institute Code : 4104

Phone: 07114-255309 / 255313
Fax : 07114-255236

DEPARTMENT OF ARCHITECTURE

1.3.2.Students undertaking project work/ field work / internship / Industrial training during the year 2023-24

S.N	Program Name(Branch)	Number of students undertaking project work/ field work / internship / Industrial training session 2023-24	Total number of students	Percentage
1.	B.ARCH	29	33	87.87%

TRUE COPY
ATTESTED

PRINCIPAL
Kavikulguru Institute of Tech. & Science
Ramtek - 441106. Dist. Nagpur (M.S.)

KAVIKULGURU INSTITUTE OF TECHNOLOGY AND SCIENCE

RAMTEK-441 106, DIST. NAGPUR, MAHARASHTRA

(Managed by Vodithala Education Society, Hyderabad)

Approved by AICTE, COA, New Delhi and Govt. of Maharashtra

Permanently Affiliated to Rashtrasant Tukadoji Maharaj Nagpur University, Nagpur

NAAC ACCREDITED

ISO 9001 : 2015
ISO 14001 : 2015
Certified Institute

E-mail: info@kits.edu
Web :www.kits.edu

DTE Institute Code : 4104

Phone: 07114-255309 / 255313
Fax : 07114-255236

1.3.2.Students undertaking project work/ field work / internship / Industrial training during the year 2023-24

S.N.	Roll No.	Name of Student	Year	Project work / Field work / Internship/Industrial training	Title of Project work/ Field work/ Internship / Industrial training
1.	AR23001	Pratiksha Mendhe	1st	Internship	Understanding the residential building design,Ramtek
2.	AR23002	Himanshi Kathoke	1st	Internship	Understanding the residential building design ,Ramtek
3.	AR23003	Apurva Meshram	1st	Internship	Understanding the residential building design, Ramtek
4.	AR23021	Ojen Tenzin	1st	Internship	Understanding the residential building design, Ramtek
5.	AR21001	Khushi Kumbhalkar	3rd	Internship	Understanding the residential building design, Ramtek
6.	AR21002	Ashwini Sonawane	3rd	Internship	Understanding the residential building design, Ramtek
7.	AR20001	Madhavi Gahule	4th	Internship	Bhivgade associates
8.	AR20002	Jidnyasa Agashe	4th	Internship	E Design
9.	AR20003	Harsh Sahare	4th	Internship	Bhivgade associates
10.	AR20004	Mayur upadhye	4th	Internship	Sridhar Reddy assosiates
11.	AR20005	Charit Bisen	4th	Internship	Rishab Luniya And Associates
12.	AR20007	Sumit Sangole	4th	Internship	Void Studios
13.	AR20008	Sneha Chilhare	4th	Internship	Ar.Anuradha-Jayamt Tikkas Associates
14.	AR20009	Vaidehi Kadu	4th	Internship	Sridhar Reddy assosiates
15.	AR20010	Arpit Kshrisagar	4th	Internship	Studio adroit
16.	AR20015	Sakshi Shembekar	4th	Internship	Architecture Consultant
17.	AR20016	Divya Ghatole	4th	Internship	Bhivgade associates

TRUE COPY
ATTESTED

PRINCIPAL
Kavikulguru Institute of Tech. & Science
Ramtek - 441106, Dist. Nagpur (M.S.)

KAVIKULGURU INSTITUTE OF TECHNOLOGY AND SCIENCE

RAMTEK-441 106, DIST. NAGPUR, MAHARASHTRA

(Managed by Vodithala Education Society, Hyderabad)

Approved by AICTE, COA, New Delhi and Govt. of Maharashtra

Permanently Affiliated to Rashtrasant Tukadoji Maharaj Nagpur University, Nagpur

NAAC ACCREDITED

ISO 9001 : 2015
ISO 14001 : 2015
Certified Institute

E-mail: info@kits.edu
Web :www.kits.edu
DTE Institute Code : 4104
Phone: 07114-255309 / 255313
Fax : 07114-255236

18.	AR20017	Rohi Patle	4th	Internship	Alkove Design
19.	AR20018	Sanika Shendre	4th	Internship	PDA(Prasanna Desai Arvhitects)
20.	AR20019	Snehal Kale	4th	Internship	Mpds-Manoj Patel Design Studio
21.	AR20020	Ayush Bokde	4th	Internship	Void Studios
22.	AR20021	Karishma Mungona	4th	Internship	Mpds-Manoj Patel Design Studio
23.	AR20022	Vanshita Bagdiya	4th	Internship	MNC Architects
24.	AR19001	Samiksha Thote	5th	Project	Gaming,Animation Media & Entertainment Park.
25.	AR19003	Aniket Dhote	5th	Project	Hignrise Integrated Living
26.	AR19017	Naman Khosla	5th	Project	Aashray-The cost effective Abodes.
27.	AR19018	Krutika Bhujade	5th	Project	Mirkarwada Marine Hub.
28.	AR19019	Prasham Dhote	5th	Project	Redevelopment of Belly shop Railway Colony at Nagpur.
29.	AR19020	Manasvi Sur	5th	Project	Energy Efficient IT Building

TRUE COPY
ATTESTED

PRINCIPAL
Kavikulguru Institute of Tech. & Science
Ramtek - 441106. Dist. Nagpur (M.S.)

Project Work

PROJECT REPORT

ON

GAMING ANIMATION MEDIA AND ENTERTAINMENT PARK

This Project report is submitted to

Rashtrasant Tukadoji Maharaj Nagpur University

in the partial fulfillment of the requirement for the award of the degreeof

Bachelor of Architecture

SUBMITTED BY

SAMIKSHA THOTE (AR19001)

Under the guidance of

Ms. Abhilasha Dongre

श्रध्दावान लभते ज्ञानम्

2023-2024

TRUE COPY
ATTESTED

PRINCIPAL
Kavikulguru Institute of Tech. & Science
Ramtek - 441106. Dist. Nagpur (M.S.)

DEPARTMENT OF ARCHITECTURE

KAVIKULGURU INSTITUTE OF TECHNOLOGY & SCIENCE, RAMTEK 441106

DEPARTMENT OF ARCHITECTURE

KAVIKULGURU INSTITUTE OF TECHNOLOGY AND SCIENCE

RAMTEK-441106

श्रध्दावान लभते ज्ञानम्

CERTIFICATE

This is to certify that the project report entitled **'Gaming Animation Media and Entertainment Park'** carried out by **Ms. Samiksha S. Thote, (AR19001)** a fifth-year tenth semester student of the Architecture branch, during the academic year 2023-2024, in the partial fulfillment of the requirement for the award of the degree of **Bachelor of Architecture (B.Arch.)** offered by the **Rashtrasant Tukadoji Maharaj Nagpur University, Nagpur.**

Ms. Abhilasha Dongre
Project Guide

Mrs. Kalpana Thakare
Head of the Department

Dr. Avinash N. Shrikhande
Principal

External Examiner

Date: 22/05/2024

Place: Ramtek.

TRUE COPY ATTESTED
PRINCIPAL
Kavikulguru Institute of Tech. & Science
Ramtek - 441106, Dist. Nagpur (M.S.)

DEPARTMENT OF ARCHITECTURE

KAVIKULGURU INSTITUTE OF TECHNOLOGY AND SCIENCE

RAMTEK-441106



DECLARATION

I, Samiksha S. Thote student of Architecture of fifth year tenth semester hereby state that the work being presented in the submission entitled **"Gaming Animation Media and Entertainment Park"** in partial fulfillment of the requirement for the award of the Degree of Bachelor of Architecture, submitted in the Kavikulguru Institute of Technology and Science, Ramtek, is an authentic record of my own work carried out during the period from 2023-2024 under the supervision of Mrs. Abhilasha Dongre. The information given by me is true to the best of my knowledge. The matter embodied in this submission has not been submitted by me for the award of any other degree.

Samiksha S. Thote

AR19001

This is to certify that the above statement made by the candidate is correct to the best of our knowledge.

Mrs. Abhilasha Dongre

(Project Guide)

TRUE COPY
ATTESTED

PRINCIPAL
Kavikulguru Institute of Tech. & Science
Ramtek - 441106. Dist. Nagpur (M.S.)

HIGH-RISE INTEGRATED LIVING

This Project report is submitted to
Rashtrasant Tukadoji Maharaj Nagpur University
in the partial fulfilment of the requirement for the award of the degree of

Bachelor of Architecture

by

Aniket Dhote

(AR19003)

Under the guidance of

Mrs. Prerna Chahande



2023-2024

DEPARTMENT OF ARCHITECTURE
KAVIKULGURU INSTITUTE OF TECHNOLOGY AND SCIENCE
RAMTEK – 441 106

TRUE COPY
ATTESTED
PRINCIPAL
Kavikulguru Institute of Tech. & Science
Ramtek - 441106. Dist. Nagpur (M.S.)

DEPARTMENT OF ARCHITECTURE

KAVIKULGURU INSTITUTE OF TECHNOLOGY AND SCIENCE

RAMTEK – 441 106

CERTIFICATE

This is to certify that the project report entitled **'HIGH-RISE INTEGRATED LIVING'** is carried out by **Mr. Aniket Dhote, AR19003** of the B.Arch. fifth year (X Sem.) during the academic year 2023-2024, in the partial fulfilment of the requirement for the award of the degree of **Bachelor of Architecture** offered by the **Rashtrasant Tukadoji Maharaj Nagpur University, Nagpur.**

Mrs. Prerna Chahande

Project Guide

Mrs. Kalpana R. Thakare

Head of the Department

Dr. Avinash. N Shrikhande

Principal

External Examiner

Date: 22/05/2024

Place: Ramtek

TRUE COPY
ATTESTED

PRINCIPAL
Kavikulguru Institute of Tech. & Science
Ramtek - 441106, Dist. Nagpur (M.S.)

DEPARTMENT OF ARCHITECTURE

KAVIKULGURU INSTITUTE OF TECHNOLOGY AND SCIENCE

RAMTEK – 441 106

DECLARATION

I, Aniket Dhote, student of fifth year (X Sem.) B.Arch., bearing Roll.No AR19003, hereby state that the work presented as Project titled **"HIGH-RISE INTEGRATED LIVING"** in partial fulfilment of the requirement of award of the Degree of Bachelors of Architecture, submitted at Kavikulguru Institute of Technology and Science, Ramtek, is an authentic record of my own work carried out under the guidance of Mrs. Prerna Chahande during academic year 2023-24.

The information given by me is true to the best of my knowledge.

Aniket

Mr. Aniket Dhote

AR19003

This is to declare that the above-mentioned project is the original work of the student during academic year 2023-24 and the information given by the student istrue to the best of my knowledge.

Prerna

Mrs. Prerna Chahande

Project Guide

TRUE COPY
ATTESTED
PRINCIPAL
Kavikulguru Institute of Tech. & Science
Ramtek - 441106, Dist. Nagpur (M.S.)

Project report

on

Aashray: The Cost Effective Abodes

(Affordable housing)

This Project report is submitted to

Rashtrasant Tukadoji Maharaj Nagpur University

in the partial fulfilment of the requirement for the award of the degree of

Bachelor of Architecture

by

Naman Khosla

(AR19017)

Under the guidance of

Mrs. Anjali V.Narad

2023-2024

DEPARTMENT OF ARCHITECTURE

KAVIKULGURU INSTITUTE OF TECHNOLOGY AND SCIENCE

RAMTEK–441106

TRUE COPY
ATTESTED

PRINCIPAL
Kavikulguru Institute of Tech. & Science
Ramtek- 441106, Dist. Nagpur (M.S.)

DEPARTMENT OF ARCHITECTURE

KAVIKULGURU INSTITUTE OF TECHNOLOGY AND SCIENCE

RAMTEK–441106

CERTIFICATE

This is to certify that the project report entitled **'Aashray The Cost Effective Abodes'** is carried out by **Mr. Naman Khosla, AR19017** of the B.Arch. fifth year tenth Semester during the academic year 2023-2024, in the partial fulfilment of the requirement for the award of the degree of **Bachelor of Architecture** offered by the **Rashtrasant Tukadoji Maharaj Nagpur University, Nagpur**.

Ms. Anjali V. Narad
Project Guide

Mrs. Kalpana R. Thakare
Head of the Department

Dr. Avinash N Shrikhande
Principal

Date: 22/05/2024
Place: Ramtek

TRUE COPY
ATTESTED

PRINCIPAL
Kavikulguru Institute of Tech. & Science
Ramtek - 441106 Dist. Nagpur (M.S.)

DEPARTMENT OF ARCHITECTURE

KAVIKULGURU INSTITUTE OF TECHNOLOGY AND SCIENCE

RAMTEK–441106

DECLARATION

I, Naman khosla, student of fifth year tenth semester B. Arch, bearing Roll no. AR19017, hereby state that the work presented as Project titled "The Cost Effective Abodes" in partial fulfillment of the requirement of award of the Degree of Bachelors of Architecture, submitted at Kavikulguru Institute of Technology and Science, Ramtek, is an authentic record of my own work carried out under the guidance of Mrs. Anjali V.Narad during academic year 2023-24.

The information given by me is true to the best of my knowledge.

Mr. Naman Khosla

AR19017

This is to declare that the above-mentioned project is the original work of the student during academic year 2023-24 and the information given by the student is true to the best of my knowledge.

TRUE COPY
ATTESTED

Mrs. Anjali V.Narad

Project Guide

PRINCIPAL
Kavikulguru Institute of Tech. & Science
Ramtek - 441106, Dist. Nagpur (M.S.)

MIRKARWADA MARINE HUB

This Project report is submitted to
Rashtrasant Tukadoji Maharaj Nagpur University
in the partial fulfilment of the requirement for the award of the degree of

Bachelor of Architecture

by

Krutika Bhujade
(AR19018)

Under the guidance of

Mrs. Kalpana Thakare

श्रध्दावान लभते ज्ञानम्

2023-2024

DEPARTMENT OF ARCHITECTURE
KAVIKULGURU INSTITUTE OF TECHNOLOGY AND SCIENCE
RAMTEK – 441 106

TRUE COPY
ATTESTED
PRINCIPAL
Kavikulguru Institute of Tech. & Science
Ramtek - 441106, Dist. Nagpur (M.S.)

DEPARTMENT OF ARCHITECTURE
KAVIKULGURU INSTITUTE OF TECHNOLOGY AND SCIENCE
RAMTEK – 441 106



CERTIFICATE

This is to certify that the project report entitled **'Mirkarwada Marine Hub'** is carried out by **Ms. Krutika Bhujade, AR19018** of the B.Arch. fifth year (X Sem.) during the academic year 2023-2024, in the partial fulfilment of the requirement for the award of the degree of **Bachelor of Architecture** offered by the **Rashtrasant Tukadoji Maharaj Nagpur University, Nagpur.**

Mrs. Kalpana Thakare
Project Guide

Mrs. Kalpana Thakare
Head of the Department

Dr. Avinash. N Shrikhande
Principal

Date: 22/05/2024
Place: Ramtek

External Examiner

TRUE COPY ATTESTED
PRINCIPAL
Kavikulguru Institute of Tech. & Science
Ramtek - 441106, Dist. Nagpur (M.S.)

DEPARTMENT OF ARCHITECTURE
KAVIKULGURU INSTITUTE OF TECHNOLOGY AND SCIENCE
RAMTEK – 441 106

DECLARATION

I, Krutika Bhujade, student of fifth year (X Sem.) B.Arch., bearing Roll No. AR19018, hereby state that the work presented as Project titled "Mirkarwada Marine Hub" in partial fulfilment of the requirement of award of the Degree of Bachelors of Architecture, submitted at Kavikulguru Institute of Technology and Science, Ramtek, is an authentic record of my own work carried out under the guidance of Mrs. Kalpana Thakare during academic year 2023-24.

The information given by me is true to the best of my knowledge.

Ms. Krutika Bhujade

AR19018

This is to declare that the above-mentioned project is the original work of the student during academic year 2023-24 and the information given by the student is true to the best of my knowledge.

TRUE COPY
ATTESTED
PRINCIPAL
Kavikulguru Institute of Tech. & Science
Ramtek - 441106. Dist. Nagpur (M.S.)

Mrs. Kalpana Thakare

Project Guide

REDEVELOPEMENT OF BELLY SHOP RAILWAY COLONY AT NAGPUR

This Project report is submitted to Rashtrasant Tukadoji

Maharaj Nagpur University

in the partial fulfilment of the requirement for the award of the degree of

Bachelor of Architecture

by

Prasham Dhoke (AR19019)

Under the guidance of

Mrs. Kalpana R. Thakare



2023-2024

DEPARTMENT OF ARCHITECTURE
KAVIKULGURU INSTITUTE OF TECHNOLOGY AND SCIENCE
RAMTEK – 441 106

TRUE COPY
ATTESTED
PRINCIPAL
Kavikulguru Institute of Tech. & Science
Ramtek - 441106, Dist. Nagpur (M.S.)

DEPARTMENT OF ARCHITECTURE
KAVIKULGURU INSTITUTE OF TECHNOLOGY AND SCIENCE
RAMTEK – 441 106

CERTIFICATE

This is to certify that the project report entitled **'Redevelopment of Belly Shop Railway Colony at Nagpur'** is carried out by **Mr. Prasham Dhoke, AR19019** of the B.Arch. Final year Tenth semester student during academic year 2023-2024, in the partial fulfilment of the requirement for the award of the degree of **Bachelor of Architecture** offered by the **Rashtrasant Tukadoji Maharaj Nagpur University, Nagpur.**

Mrs. Kalpana R. Thakare
Project Guide

Mrs. Kalpana R Thakare
Head of the Department

Dr. Avinash. N Shrikhande
Principal

Date: 22/05/2024
Place: Ramtek

TRUE COPY
ATTESTED

PRINCIPAL
Kavikulguru Institute of Tech. & Science
Ramtek - 441106, Dist. Nagpur (M.S.)

DEPARTMENT OF ARCHITECTURE
KAVIKULGURU INSTITUTE OF TECHNOLOGY AND SCIENCE
RAMTEK – 441 106

DECLARATION

I, Prasham Dhoke, student of Fifth year Tenth semester B.Arch. bearing roll.no AR19019, hereby state that the work presented as Project titled **"Redevelopment of Belly Shop Railway Colony at Nagpur"** in partial fulfilment of the requirement of award of the Degree of Bachelors of Architecture,submitted at Kavikulguru Institute of Technology and Science, Ramtek is an authentic record of my own work carried out under the guidance of Mrs. Kalpana R. Thakare during academic year 2023-24.

The information given by me is true to the best of my knowledge.

Mr. Prasham Dhoke

Roll no - AR19019

This is to declare that the above-mentioned project is the original work of the student during academic year 2023-24 and the information given by the student is true to the best of my knowledge.

Mrs. Kalpana R. Thakare

Project guide

TRUE COPY
ATTESTED

PRINCIPAL
Kavikulguru Institute of Tech. & Science
Ramtek - 441106, Dist. Nagpur (M.S.)

"ENERGY EFFICIENT IT BUILDING"

This Project report is submitted to
Rashtrasant Tukadoji Maharaj Nagpur University
in the partial fulfilment of the requirement for the award of the degree
of

BACHELOR OF ARCHITECTURE

By

MANASVI SUR
(AR19020)

Under the guidance of
Mrs. Anjali V.Narad



2023-2024

DEPARTMENT OF ARCHITECTURE
KAVIKULGURU INSTITUTE OF TECHNOLOGY AND SCIENCE
RAMTEK – 441 106

TRUE COPY
ATTESTED
PRINCIPAL
Kavikulguru Institute of Tech. & Science
Ramtek - 441106, Dist. Nagpur (M.S.)

DEPARTMENT OF ARCHITECTURE

KAVIKULGURU INSTITUTE OF TECHNOLOGY AND SCIENCE,

RAMTEK – 441 106

CERTIFICATE

This is to certify that the project report entitled **"ENERGY EFFICIENT IT BUILDING"** is carried out by **Ms. Manasvi Sur , AR19020** of the B.Arch. fifth year Tenth semester duringthe academic year 2023-2024, in the partial fulfilment of the requirement for the award of the degree of **Bachelor of Architecture** offered by the **Rashtrasant Tukadoji Maharaj Nagpur University,** Nagpur.

Mrs. Anjali V.Narad

Project Guide

Mrs. Kalpana R.Thakare

Head of the Department

Dr. Avinash N. Shrikhande

Principal

External Examiner

Date: 22/05/2024

Place: Ramtek

TRUE COPY ATTESTED

PRINCIPAL

Kavikulguru Institute of Tech. & Science

Ramtek - 441106, Dist. Nagpur (M.S.)

DEPARTMENT OF ARCHITECTURE

KAVIKULGURU INSTITUTE OF TECHNOLOGY AND SCIENCE

RAMTEK – 441 106

DECLARATION

I, Manasvi Sur, student of fifth year Tenth semester B.Arch., bearing roll.no AR19020, hereby state that the work presented as Project titled "Energy Efficient IT Building" in partial fulfillment of the requirement of award of the Degree of Bachelors of Architecture, submitted at Kavikulguru Institute of Technology and Science, Ramtek, is an authentic record of my own work carried out under the guidance of Mrs. Anjali V.Narad during academic year 2023-24.

The information given by me is true to the best of my knowledge.

Ms. Manasvi Sur
AR19020

This is to declare that the above-mentioned project is the original work of the student during academic year 2023-24 and the information given by the student is true to the best of my knowledge.

TRUE COPY
ATTESTED

Mrs. Anjali V. Narad
Project Guide

PRINCIPAL
Kavikulguru Institute of Tech. & Science
Ramtek - 441106, Dist. Nagpur (M.S.)

Field Work

(AK/75(A))

Note submitted to the Principal for kind Permission Dt. 13/02/2024

Subject: Permission for Site Visits at Ramtek for B.Arch 2nd, 4th, and 6th semester students on 16/02/2024 Afternoon - reg.

R/Sir,

This is to request for your kind permission to B.Arch 2nd, 4th, and 6th semester students to Ramtek on 16/02/2024 at 2PM to 5PM. The site visit is for understanding the residential building design datails.

The undertaking by the students and staff members is attached herewith. Total 14 students with 1 faculty member as below:

Sr. No.	Semester	Total students	Under Subject	Faculty Name
1.	2nd semester	4 students	Architectural Design-II	Mrs. Kalpana R. Thakare
2.	4th semester	8 students	Architectural Design-IV & Building Services-I	
3.	6th semester	2 students	Building Services-III & Working Drawing-I	
	Total students	14 Students		

This is submitted for your kind permission.

Thanking you.

Ramtek

Permitted

14.2.24

Head, Arch.

Arch. dept

15/2/24

Aim -

To understand the design process of the houses according to their climate responsiveness and Vaastu.

Objective -

- We observed the circulation spaces in the houses.
- The organization of the colour pattern and the materials used by the number of rooms per floor ventilation system, natural lighting system used.
- Use of spaces without wastage of any single space.
- Room placements according to Vaastu were done and the locally available materials were used moreover.
- Hiding the sewage pipes without disturbing the external facade by using the elevational treatment.

Location –

1. Shivaji ward, zenda chowk, Ramtek.
2. Gandhi chowk, Ramtek.
3. New bus stand, near petrol pump, Ramtek.
4. Beside petrol pump, shitalwadi, Ramtek.

Observations –

House no 1 – Takkamore's house, Shivaji ward, zenda chowk ramtek.

Owner - Takkamore

Time – 02:00 pm - 5pm Date – 16 – 02 – 2024

Architectural features-

- This house was planned in a square form but had a circular roof informal seating.
- It has setbacks from all the 4 sides but from one side it was a large space left for the future construction and to add some plantation in the house to maintain the thermal comfort for the residing person.
- This house has window and door placement according to climate responsiveness, the house has a spiral staircase. There was a partition between living and drawing using semi-transparent glass.
- Joint family living there so that they have two kitchens with dinning. The kitchen placement is according to Vaastu. And they prefer to use both.
- This house influenced us in building several rooms in uneven shapes and with proper usage of architectural aspects.
- The sewage pipes were placed in the rear portion of the plot so as to hide the sewage pipes, which would not indulge the elevational treatment.
- They had lawn space in the entrance of the but the maintenance was not possible by family members so that now they use that space as parking to park both the car and bike there.

1. As we entered the house the have the informal seating like this for those, they don't want to get directly enter the house.

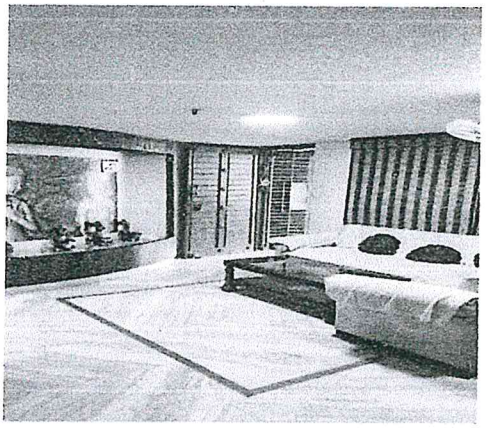



2. They have circular living room space for family members. At that space they have to enjoying their quality time with each other.

3. Spiral staircase use in this house.





4. Drawing room with partition.

5. Kitchen with dining area beside the drawing room

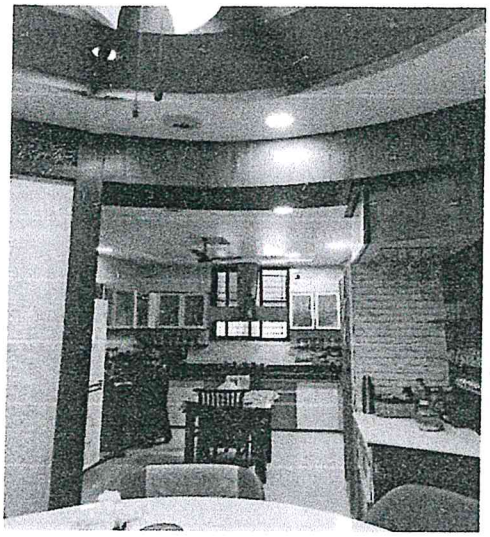



6.Another kitchen with dining room

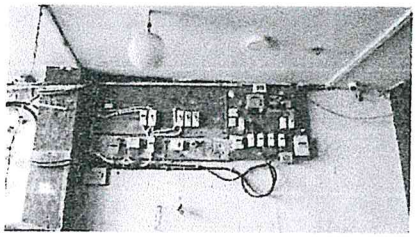

7. Service work at outside of the house.

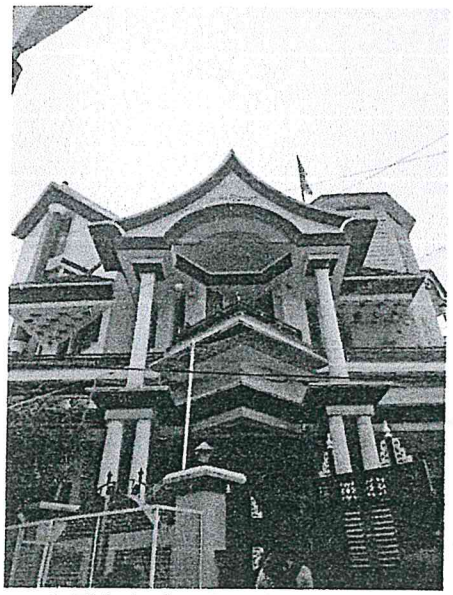

2.This is the elevation of the house.

3. Spiral staircase



4. circular sitting

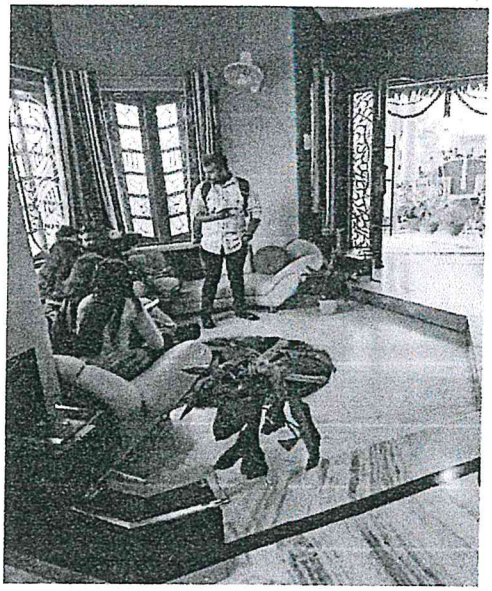



5.Exterior view of the house.



6.Interior of the house

7. Yoga room use as a store room

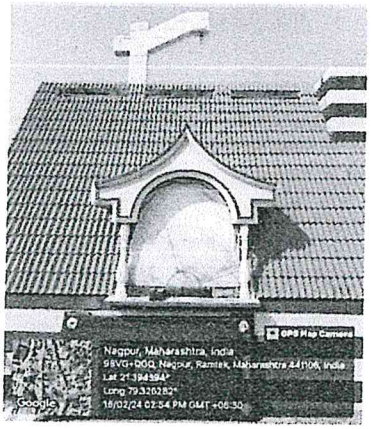

8.External facade





9.External facade

8. Extra space left at the back side of the house for future construction. In present they use the left space for utility purpose and some other use like storage space.

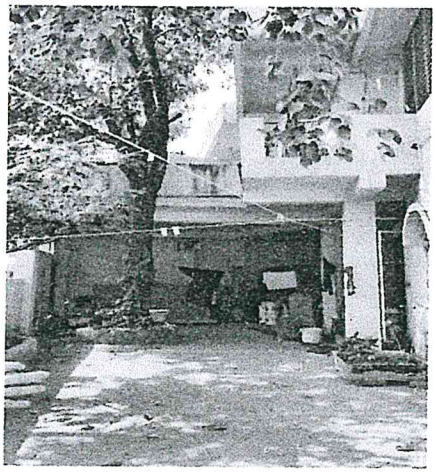

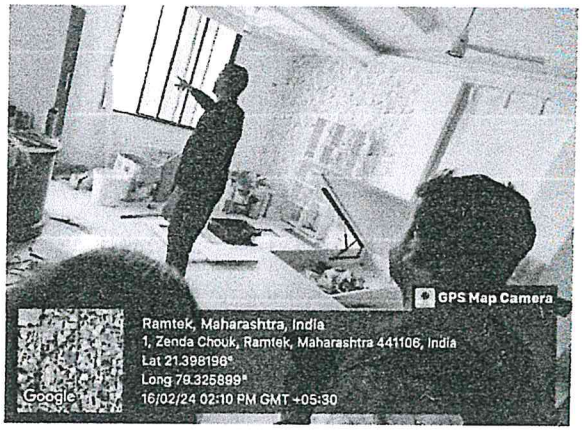

9.Renovation work of the bedroom still going there

House no 2 – Tete's Residence, Gandhi chowk Ramtek.

Owner – Tete

Time – 02:30 pm Date – 16 – 02 – 2024

Architectural features-

- They took star as the concept while designing the house.
- Also, the star reflects from the elevation of the house.
- The house was built in 1986.
- The planning of the house is much different from the other houses.
- They placed the living room and bedroom with attached toilet in the ground floor while the kitchen is at first floor.
- There is a hexagonal sitting and have level difference 1 step below the level.
- There is a use of spiral staircase for reaching at the first floor.
- At the first floor, there are kitchen with dinning, pooja room, bedroom with attached toilet.
- There is a yoga toom at the terrace but recently they using it as a storage room.
- There is a washroom at the terrace for the workers.

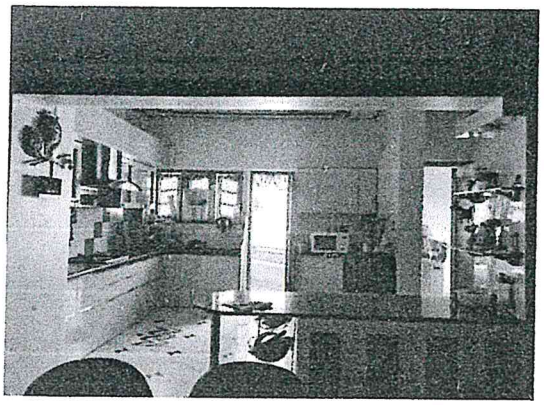

1.Kitchen at first floor

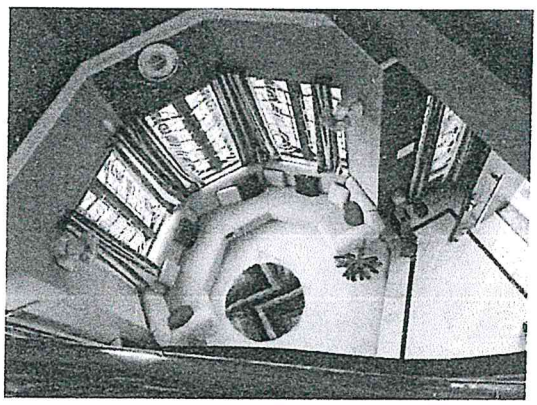

Top view of hexagonal sitting

House no 3 – Kamble's residence, new bus stand near petrol pump Ramtek.

Owner – Kamble

Time – 03:15 pm Date – 16 – 02 – 2024

Architectural features –

- The construction of the house is not completed.
- The furniture work still going on there.
- Use of pvc sheet for false ceiling
- instead of pop they use wood as false ceiling.
- Service work like electric fittings were done.



1.Exterior view of the house

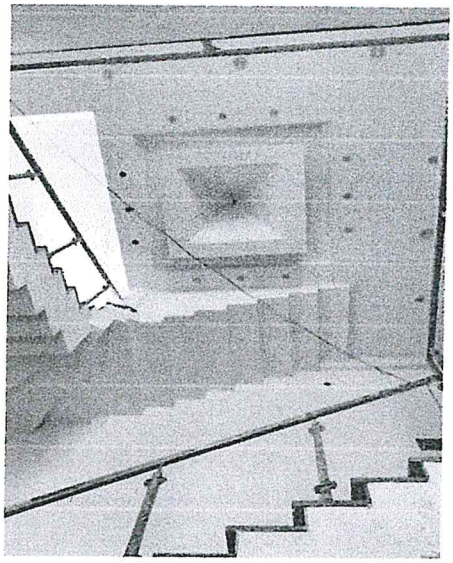

2. staircase

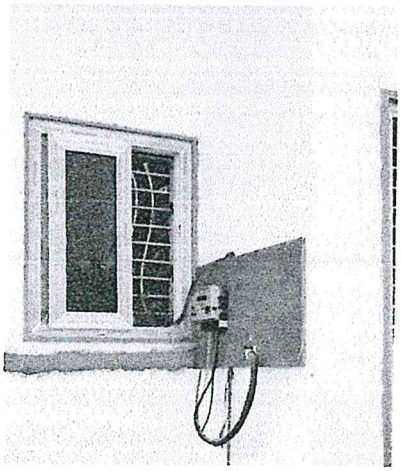

3.Ventilation



4. furniture work

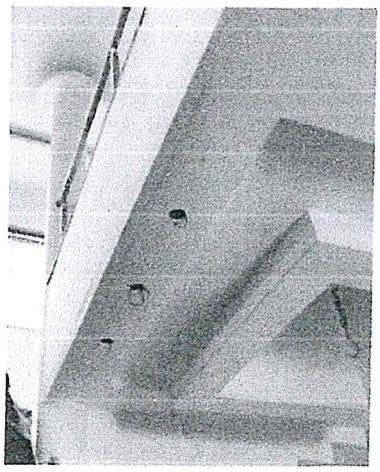

5. fall ceiling



6.Electric fitting works

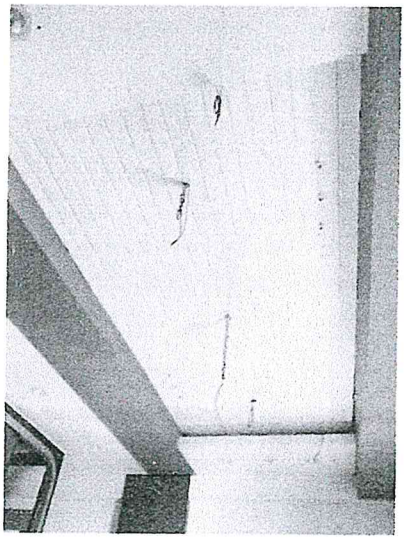

7. Fitting works

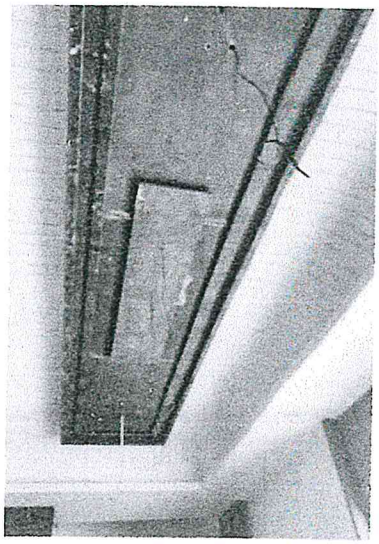

8. Ceiling

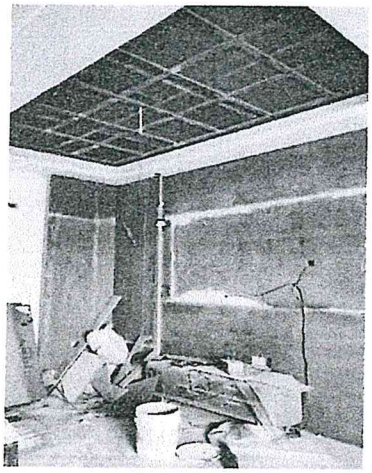

9.Furniture work



10. Kids bedroom under construction



11.House beside the petrol pump





Photos in front of Kamble residence.

House no 4 – Jaiswal residence, beside the petrol pump Shitalwadi Ramtek.

Owner – Jaiswal

Time – 04: 15 pm Date – 16 – 02 – 2024

Architectural features –

- The planning of the house is according to the Vaastu.
- The placements of rooms are according to Vaastu.
- By using elevational treatments, the sewage pipes are hidden without disturbing the external facade.
- Overall house is influenced by Rajasthani style of architecture.



1.Elevation of the house



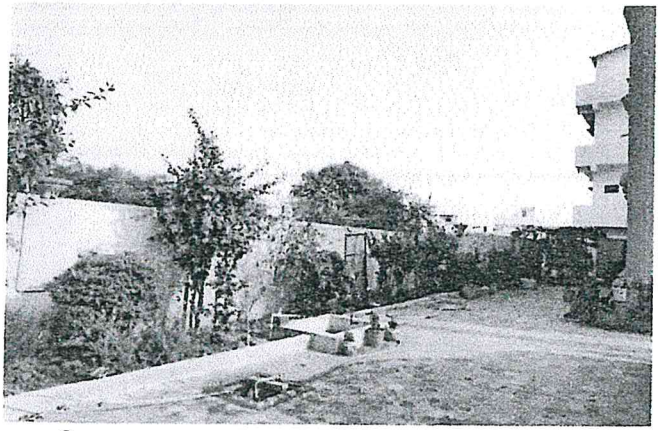

3. The rain water harvesting in house was built to direct flow into the ground.

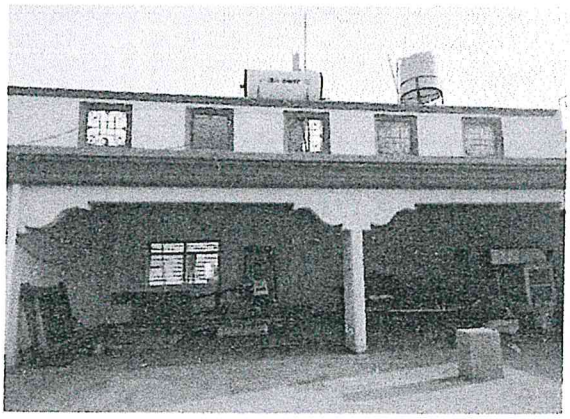

4.Terrace of the house with the storage space



5. External view of the house



6. staircase

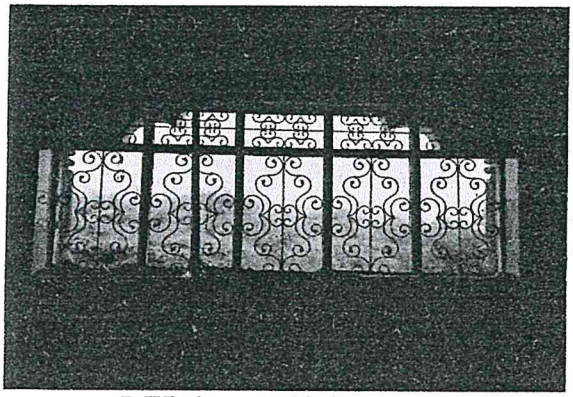

7. Windows used in house

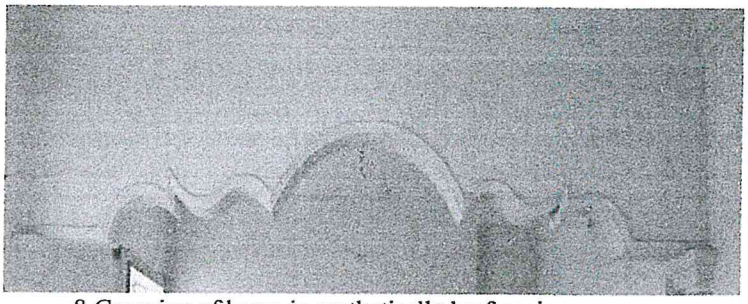

8.Covering of beam in aesthetically by forming an arch.



9. Discussion about the planning of the house



10. Windows and false arch



Conclusion –

1. The site visit provided us information about designing and planning according to climate responsiveness and client requirements.
2. On site we saw different types of materials, types of stairs, according to different materials.
3. Placements of rooms according to the Vaastu.
4. By using elevational treatments, sewage pipes are hidden without disturbing the external façade.
5. Preserve the spaces for future use.
6. Proper use of spaces without any wasting.
7. Use of false arch and pillars for decorating purpose.

KAVIKULGURU INSTITUTE OF TECHNOLOGY AND SCIENCE, RAMTEK

UNDERTAKING

DECLARATION BY FACULTY

I Ar. Prerna. A. Chahande, Faculty from Department of Architecture, K.I.T.S. Ramtek is going to Site Visit Ramtek Maharashtra for academic purpose under the subjects Architectural Design-II & IV, Building services-I & III and Working Drawing-I on dated 16th February 2024 .

While traveling in domestic/international surfaces air and water transport, in respect of any loss or injury to the property or person , due to any reasons whatsoever which I may suffer I will have no claim on any person or authorities for any compensation in the event and I will solely responsible for it. I will obey all the rules and regulations declared and stated by government in this pandemic situation. (Social distancing mask and use of sanitizer I am fully vaccinated and ready to obey all the rules and regulations)

Date: 14/02/2024

Name & signature of ~~Student.~~ Faculty

Pr na. 14/02/2024.

Ar. Prerna. Chahande.

KAVIKULGURU INSTITUTE OF TECHNOLOGY AND SCIENCE, RAMTEK
UNDERTAKING

DECLARATION BY STUDENTS

I Pratiksha Kothiram Mendhe, Student studying in 1st year, IInd Semester bearing Roll no. AR23001, from Department of Architecture, K.I.T.S, Ramtek is going to Site Visits at Ramtek under the subject Architectural Design-II & IV, Building Services-I & III and Working Drawing-I on dated 16th February 2024.

While travelling in domestic/international surfaces, air and water transport, in respect of any loss or injury to the property or person, due to any reasons whatsoever which I may suffer I will have no claim on any person or authorities for any compensation in the event & I will solely responsible for it. I will obey all the rules and regulation declared and stated by government in this pandemic situation. (Social distancing, mask and use of sanitizer) I am fully Vaccinated and ready to obey all the Rules and regulations.)

Date: 14/02/24

Name & signature of Student:

Pratiksha Mendhe

DECLARATION BY PARENTS/GUARDIAN

I Kothiram Mendhe, promise that after the enrolment of my son/daughter for attending half day Site Visits at Ramtek under the subject Architectural Design-II & IV, Building Services-I & III and Working Drawing-I on dated 16th February 2024. I undertake and agree that While travelling in domestic/international surfaces, air and water transport, in respect of any loss or injury to the property or person, due to any reasons whatsoever which He/ She may suffer I will have no claim on any person or authorities for any compensation in the event & I will solely responsible for it. My Son/Daughter will obey all the rules and regulation declared and stated by government in this pandemic situation. (Social distancing, mask and use of sanitizer) My Son/Daughter is fully Vaccinated and ready to obey all the Rules and regulations.

Date: 14/02/24

Name & signature of Parents/Guardian:

Kothiram Mendhe

KAVIKULGURU INSTITUTE OF TECHNOLOGY AND SCIENCE, RAMTEK
UNDERTAKING

DECLARATION BY STUDENTS

I Himanshi .D. Kathoke, Student studying in 1st year, 2nd Semester bearing Roll no. AR23002, from Department of Architecture, K.I.T.S. Ramtek is going to Site Visits at Ramtek under the subject Architectural Design-II & IV, Building Services-I & III and Working Drawing-I on dated 16th February 2024.

While travelling in domestic/international surfaces, air and water transport, in respect of any loss or injury to the property or person, due to any reasons whatsoever which I may suffer I will have no claim on any person or authorities for any compensation in the event & I will solely responsible for it. I will obey all the rules and regulation declared and stated by government in this pandemic situation. (Social distancing, mask and use of sanitizer) I am fully Vaccinated and ready to obey all the Rules and regulations.)

Date: 14/2/24

Name & signature of Student:
Himanshi D. Kathoke
HKathoke

DECLARATION BY PARENTS/GUARDIAN

I Dnyaneshwar Kathoke, promise that after the enrolment of my son/daughter for attending half day Site Visits at Ramtek under the subject Architectural Design-II & IV, Building Services-I & III and Working Drawing-I on dated 16th February 2024. I undertake and agree that While travelling in domestic/international surfaces, air and water transport, in respect of any loss or injury to the property or person, due to any reasons whatsoever which He/ She may suffer I will have no claim on any person or authorities for any compensation in the event & I will solely responsible for it. My Son/Daughter will obey all the rules and regulation declared and stated by government in this pandemic situation. (Social distancing, mask and use of sanitizer) My Son/Daughter is fully Vaccinated and ready to obey all the Rules and regulations.

Date: 14/2/24

Name & signature of Parents/Guardian:
Dnyaneshwar Kathoke

KAVIKULGURU INSTITUTE OF TECHNOLOGY AND SCIENCE, RAMTEK

UNDERTAKING

DECLARATION BY STUDENTS

I Apurva Shamrao Meshram Student studying in Ist year, IInd Semester bearing Roll no. AR23003, from Department of Architecture, K.I.T.S, Ramtek is going to Site Visits at Ramtek under the subject Architectural Design-II & IV, Building Services-I & III and Working Drawing-I on dated 16th February 2024.

While travelling in domestic/international surfaces, air and water transport, in respect of any loss or injury to the property or person, due to any reasons whatsoever which I may suffer I will have no claim on any person or authorities for any compensation in the event & I will solely responsible for it. I will obey all the rules and regulation declared and stated by government in this pandemic situation. (Social distancing, mask and use of sanitizer) I am fully Vaccinated and ready to obey all the Rules and regulations.)

Date: 14/02/2024

Name & signature of Student: Apurva Meshram

DECLARATION BY PARENTS/GUARDIAN

I Shamrao Meshram, promise that after the enrolment of my son/daughter for attending half day Site Visits at Ramtek under the subject Architectural Design-II & IV, Building Services-I & III and Working Drawing-I on dated 16th February 2024. I undertake and agree that While travelling in domestic/international surfaces, air and water transport, in respect of any loss or injury to the property or person, due to any reasons whatsoever which He/ She may suffer I will have no claim on any person or authorities for any compensation in the event & I will solely responsible for it. My Son/Daughter will obey all the rules and regulation declared and stated by government in this pandemic situation. (Social distancing, mask and use of sanitizer) My Son/Daughter is fully Vaccinated and ready to obey all the Rules and regulations.

Date: 14/02/2024

Name & signature of Parents/~~Guardian~~: Shamrao Meshram

KAVIKULGURU INSTITUTE OF TECHNOLOGY AND SCIENCE, RAMTEK
UNDERTAKING

DECLARATION BY STUDENTS

I OJEN TENZIN, Student studying in 1st year, IInd Semester bearing Roll no. A123021, from Department of Architecture, K.I.T.S, Ramtek is going to Site Visits at Ramtek under the subject Architectural Design-II & IV, Building Services-I & III and Working Drawing-I on dated 16th February 2024.

While travelling in domestic/international surfaces, air and water transport, in respect of any loss or injury to the property or person, due to any reasons whatsoever which I may suffer I will have no claim on any person or authorities for any compensation in the event & I will solely responsible for it. I will obey all the rules and regulation declared and stated by government in this pandemic situation. (Social distancing, mask and use of sanitizer) I am fully Vaccinated and ready to obey all the Rules and regulations.)

Date: 14/02/2024

Name & signature of Student: ojen tenzin

ojen tenzin

DECLARATION BY PARENTS/GUARDIAN

I Kalsang Lekey, promise that after the enrolment of my son/daughter for attending half day Site Visits at Ramtek under the subject Architectural Design-II & IV, Building Services-I & III and Working Drawing-I on dated 16th February 2024. I undertake and agree that While travelling in domestic/international surfaces, air and water transport, in respect of any loss orinjury to the property or person, due to any reasons whatsoever which He/ She may suffer I will have no claim on any person or authorities for any compensation in the event & I will solely responsible for it. My Son/Daughter will obey all the rules and regulation declared and stated by government in this pandemic situation. (Social distancing, mask and use of sanitizer) My Son/Daughter is fully Vaccinated and ready to obey all the Rules and regulations.

Date: 14/02/2024

Name & signature of Parents/Guardian: Kalsang Lekey

Kalsang Lekey

KAVIKULGURU INSTITUTE OF TECHNOLOGY AND SCIENCE, RAMTEK
UNDERTAKING

DECLARATION BY STUDENTS

I Khushi S. Kumbhalkar, Student studying in 3rd year, VIth Semester bearing Roll no. AR21001, from Department of Architecture, K.I.T.S, Ramtek is going to Site Visits at Ramtek under the subject Architectural Design-II & IV, Building Services-I & III and Working Drawing-I on dated 16th February 2024.

While travelling in domestic/international surfaces, air and water transport, in respect of any loss or injury to the property or person, due to any reasons whatsoever which I may suffer I will have no claim on any person or authorities for any compensation in the event & I will solely responsible for it. I will obey all the rules and regulation declared and stated by government in this pandemic situation. (Social distancing, mask and use of sanitizer) I am fully Vaccinated and ready to obey all the Rules and regulations.)

Date: 14 feb 2024

Name & signature of Student: Khushi S. Kumbhalkar

DECLARATION BY PARENTS/GUARDIAN

I Sanjay Kumbhalkar, promise that after the enrolment of my son/daughter for attending half day Site Visits at Ramtek under the subject Architectural Design-II & IV, Building Services-I & III and Working Drawing-I on dated 16th February 2024. I undertake and agree that While travelling in domestic/international surfaces, air and water transport, in respect of any loss or injury to the property or person, due to any reasons whatsoever which He/ She may suffer I will have no claim on any person or authorities for any compensation in the event & I will solely responsible for it. My Son/Daughter will obey all the rules and regulation declared and stated by government in this pandemic situation. (Social distancing, mask and use of sanitizer) My Son/Daughter is fully Vaccinated and ready to obey all the Rules and regulations.

Date: 14/02/2024

Name & signature of Parents/Guardian: Sanjay Kumbhalkar

KAVIKULGURU INSTITUTE OF TECHNOLOGY AND SCIENCE, RAMTEK
UNDERTAKING

DECLARATION BY STUDENTS

I Ashwini Sonawane, Student studying in IIIrd year, VIth Semester bearing Roll no. AR21002, from Department of Architecture, K.I.T.S, Ramtek is going to Site Visits at Ramtek under the subject Architectural Design-II & IV, Building Services-I & III and Working Drawing-I on dated 16th February 2024.

While travelling in domestic/international surfaces, air and water transport, in respect of any loss or injury to the property or person, due to any reasons whatsoever which I may suffer I will have no claim on any person or authorities for any compensation in the event & I will solely responsible for it. I will obey all the rules and regulation declared and stated by government in this pandemic situation. (Social distancing, mask and use of sanitizer) I am fully Vaccinated and ready to obey all the Rules and regulations.)

Date: Feb-14-23

Name & signature of Student:

Ashwini Sonawane

Sonawane

DECLARATION BY PARENTS/GUARDIAN

I Ashok Sonawane, promise that after the enrolment of my son/daughter for attending half day Site Visits at Ramtek under the subject Architectural Design-II & IV, Building Services-I & III and Working Drawing-I on dated 16th February 2024. I undertake and agree that While travelling in domestic/international surfaces, air and water transport, in respect of any loss or injury to the property or person, due to any reasons whatsoever which He/ She may suffer I will have no claim on any person or authorities for any compensation in the event & I will solely responsible for it. My Son/Daughter will obey all the rules and regulation declared and stated by government in this pandemic situation. (Social distancing, mask and use of sanitizer) My Son/Daughter is fully Vaccinated and ready to obey all the Rules and regulations.

Date: Feb-14-23

Name & signature of Parents/Guardian:

Ashok Sonawane

अशोक सोनवणे